

神奈川県地方最低賃金審議会

第1回 神奈川県最低賃金専門部会

資 料

令和6年度

最低賃金に関する基礎調査結果

令和6年7月31日

神奈川県労働局

労働基準部賃金室

目 次

1	最低賃金に関する基礎調査の概要	・・・1, 2
2	最低賃金に関する基礎調査 調査産業対象表	・・・ 3
3	最低賃金に関する基礎調査票様式	・・・ 4
4	総括表(1) 調査対象産業計 (規模・年齢別)	・・・ 5
5	総括表(2) 調査対象産業計 (男女年齢別)	・・・ 9
6	総括表(1) 製造業	・・・ 13
7	総括表(2) 製造業	・・・ 17
8	総括表(1) 卸・小売業	・・・ 21
9	総括表(2) 卸・小売業	・・・ 25
10	総括表(1) 宿泊、飲食サービス業	・・・ 29
11	総括表(2) 宿泊、飲食サービス業	・・・ 33
12	総括表(1) 医療、福祉	・・・ 37
13	総括表(2) 医療、福祉	・・・ 41
14	総括表(1) サービス業	・・・ 45
15	総括表(2) サービス業	・・・ 49
16	総括表(1) パート労働者 調査対象産業計	・・・ 53
17	総括表(2) パート労働者 調査対象産業計	・・・ 57
18	総括表(1) パート労働者 製造業	・・・ 61
19	総括表(2) パート労働者 製造業	・・・ 65
20	総括表(1) パート労働者 卸・小売業	・・・ 69
21	総括表(2) パート労働者 卸・小売業	・・・ 73
22	総括表(1) パート労働者 宿泊、飲食サービス業	・・・ 77
23	総括表(2) パート労働者 宿泊、飲食サービス業	・・・ 81
24	総括表(1) パート労働者 医療、福祉	・・・ 85
25	総括表(2) パート労働者 医療、福祉	・・・ 89
26	総括表(1) パート労働者 サービス業	・・・ 93
27	総括表(2) パート労働者 サービス業	・・・ 97
28	賃金分布表(1) 全労働者(賃金額階級別・年齢別)	・・・ 101
29	賃金分布表(2) 全労働者(賃金額階級別・男女年齢別)	・・・ 105
30	賃金分布表(1) パート労働者(賃金額階級別・年齢別)	・・・ 109

31	賃金分布表(2) パート労働者(賃金額階級別・男女年齢別)	・ ・ 1 1 3
32	全体・パート 累積労働者数グラフ(横棒グラフ)	・ ・ 1 1 7
33	全体・パート 労働者数累積%グラフ(横棒グラフ)	・ ・ 1 1 8
34	全体・パート 賃金ランク別 労働者数グラフ(横棒グラフ)	・ ・ 1 1 9
35	全体・パート 賃金ランク別 労働者構成比グラフ(横棒グラフ)	・ ・ 1 2 0
36	最低賃金に関する基礎調査による特性値の経年変化(令和元年～令和6年)	・ ・ 1 2 1
37	全労働者 規模別 影響率(改正額1,157円～1,166円とした場合)	・ ・ 1 2 2
38	最低賃金 引上げ額 引上げ率 影響率(全体・パート)	・ ・ 1 2 3
39	産業別 全労働者・パート労働者 未満率・影響率	・ ・ 1 2 4
40	最低賃金に関する基礎調査 賃金階級別 就業形態別労働者数一覧	・ ・ 1 2 5

令和6年度 最低賃金に関する基礎調査の概要

1 調査の目的

神奈川県最低賃金審議会における最低賃金の改正の審議に資するため、低賃金労働者の賃金実態を的確に把握すること。

2 調査の対象期日

令和6年6月1日現在

3 調査の対象

(1) 地域 神奈川県全域

(2) 産業 日本標準産業分類に定める産業のうち、次に掲げる8産業

ア 製造業 イ 情報通信業のうち新聞業、出版業

ウ 卸売業、小売業 エ 学術研究、専門・技術サービス業

オ 宿泊業、飲食サービス業

カ 生活関連サービス業、娯楽業 キ 医療、福祉

ク サービス業

(3) 事業所(※) (2)に掲げる産業に属し、「製造業」及び「情報通信業のうち新聞業、出版業」については常用労働者100人未満、その他の産業については常用労働者30人未満を雇用している民営事業所

(4) 労働者 (3)に掲げる事業所に雇用される労働者

4 調査事項

(1) 事業所に関する事項

ア 主要な生産品の名称又は事業の内容

イ 事業所の労働者数

(2) 労働者に関する事項

ア 性 イ 就業形態 ウ 年齢 エ 勤続年数

オ 職種又は仕事の内容 カ 当年6月分の賃金形態

キ 同月の基本給額（見込額）

ク 同月の精皆勤手当、通勤手当、家族手当及びその他手当の金額（各

見込額)

ケ 同月の月間所定労働日数

コ 同月の1日の所定労働時間

5 調査の方法

調査票を事業所に送付し、自計式（事業所が記入）をもって用紙に記入の上、当局あて返送又はオンライン報告による方法で行った。

6 集計対象

有効回答数は1,377件（対象2,911件）労働者15,378人で有効回答率は47.3%である。

なお、集計結果は母集団に復元しており、復元した労働者数は1,084,504人で規模別の構成比は次のとおりである。

規模	1～9人	36.0%
	10～29人	56.6%
	30～99人	7.4%

また、パート労働者は全労働者の45.5%である。

7 調査の集計結果の構成

(1) 集計区分

別紙の「調査対象産業表」の総計及び日本標準産業分類大分類ごとに集計した。

(2) 総括表

総括表（1）では規模別及び年齢別に、総括表（2）では男女別及び年齢別に、全労働者分とパート労働者分について、賃金階級別（3手当を除く）の累積労働者数・累積構成比及び特性値を掲載した。

※ 事業所については、平成28年経済センサス（令和2年次フレーム）の結果に基づく縮小母集団リストから無作為抽出したものである。

総計	大計	中計	明細番号	産 業 名	※産業分類番号	
1	1	1	1	年齢、業務による適用除外		
		2	2	食料品等製造業	E09、E10	
			3	繊維工業	E11	
			4	木材・木製品、家具・装備品製造業	E12、E13	
			5	パルプ・紙・紙加工品製造業	E14	
			6	印刷・同関連業	E15	
			7	プラスチック製品製造業	E18	
			8	非鉄金属製造業	E23(234を除く)	
			9	金属製品製造業	E24	
			10	業務用機械器具製造業	E27	
			11	上記以外の製造業	E16(1644を除く)、17、19~21、E25(251、252、253(2535を除く)を除く)、E26(251のうち農業用トラクタ製造業、262、2652、266を除く)、E2973、E31(311を除く)、E32	
			3	12	卸売業	I50~55
		13		小売業	I56~61(5911を除く)	
		4		14	飲食サービス業	M76、M77
				15	宿泊業	M75
		5		医療、福祉業	P83~P85	
		6		17	洗濯業	N781
			18	理容業・美容業	N782、783	
			19	建物サービス業	R922	
			20	他に分類されないサービス業	L71~74、N78~80、R88~95(上記を除く)	
			31	新聞業、出版業	G413、414	
		2	7	21	塗料製造業	E1644
				22	鉄鋼業	E22
				23	電線・ケーブル製造業	E234
				24	はん用機械器具製造業	E251、252、253(2535を除く)
				25	生産用機械器具製造業	E261のうち農業用トラクタ製造業、262、2652、266
				26	電子部品・デバイス・電子回路製造業	E28
			11	27	電気機械器具製造業	E29(2973を除く)
				28	情報通信機械器具製造業	E30
			12	輸送用機械器具製造業	E311	
			13	自動車小売業	I5911	

統計法に基づく一般統計調査

※都道府県番号

※市区町村番号

※事業所番号

※産業分類番号
大 中 小 細

※事業所規模番号

※対象区分

枚のうち 枚目

最低賃金に関する実態調査

最低賃金に関する基礎調査票

(令和6年6月)

厚生労働省 (秘)



政府統計

この調査票に記入された事項については、統計以外の目的に使ったり、他に漏らしたりすることはありません。

〔記入上の注意〕

- 1. ※欄は記入しないでください。
2. 令和6年6月1日現在(ただし、2の(8)~(14)については実績ではなく、令和6年6月分の見込み)の状況を記入してください。
3. 記入にあたっては、黒又は青のボールペンを使用してください。
4. 労働者は以下の者を除きます。ただし、ロ又はハの者でも、一般の労働者と同じように勤務し、同じ給与規則によって給与を受けている場合は労働者に含めます。
イ. 事業主、社長 ロ. 理事、取締役などの役員 ハ. 家族従業員

Main data entry area for business details.

Contact and registration information section.

注) 個人事業主の場合、法人番号欄は記入不要です。

1. 事業所に関する事項

Table for business employee counts by gender.

(注) 2枚目以降については、「1. 事業所に関する事項」欄は記入する必要はありません。

2. 労働者に関する事項

上記1の労働者全員について記入してください。ただし、労働者が30人以上100人未満の事業所では全労働者の2分の1を、100人以上の事業所では全労働者の5分の1を、それぞれ、特定の職種等の労働者にかたよらないように労働者名簿などから選んで、記入してください。

Main table for labor conditions with columns for employee ID, gender, age, tenure, job title, wages, and working hours.

総括表（１）（産業・就業形態別の賃金額階級別、規模別、地域別、年齢別表）

06年 総括表（１） 産業：（全て） 就業形態：（全て） 産別適用除外含む全労働者

時間当り所定内賃金額 （３手当を除く）	合計	規模別			地域別				年齢別					
		1～9人	10～29人	30～99人	全県				17歳以下	18～19歳	20～54歳	55～59歳	60～64歳	65歳以上
計	1,084,504	391,443	613,151	79,910	1,084,504				18,350	35,709	699,267	114,659	89,559	126,960
円	12,934	9,727	2,617	589	12,934					245	6,224	784	1,443	4,238
- 1101	(1.2)	(2.5)	(0.4)	(0.7)	(1.2)					(0.7)	(0.9)	(0.7)	(1.6)	(3.3)
1102 - 1102	12,943	9,727	2,617	599	12,943					254	6,224	784	1,443	4,238
	(1.2)	(2.5)	(0.4)	(0.7)	(1.2)					(0.7)	(0.9)	(0.7)	(1.6)	(3.3)
1103 - 1103	13,207	9,734	2,861	611	13,207					261	6,252	784	1,672	4,238
	(1.2)	(2.5)	(0.5)	(0.8)	(1.2)					(0.7)	(0.9)	(0.7)	(1.9)	(3.3)
1104 - 1104	13,214	9,734	2,868	611	13,214					261	6,252	791	1,672	4,238
	(1.2)	(2.5)	(0.5)	(0.8)	(1.2)					(0.7)	(0.9)	(0.7)	(1.9)	(3.3)
1105 - 1105	13,227	9,734	2,881	611	13,227					261	6,252	791	1,672	4,251
	(1.2)	(2.5)	(0.5)	(0.8)	(1.2)					(0.7)	(0.9)	(0.7)	(1.9)	(3.3)
1106 - 1106	13,504	10,011	2,881	611	13,504					261	6,252	791	1,672	4,528
	(1.2)	(2.6)	(0.5)	(0.8)	(1.2)					(0.7)	(0.9)	(0.7)	(1.9)	(3.6)
1107 - 1107	13,996	10,295	3,090	611	13,996					261	6,731	791	1,677	4,536
	(1.3)	(2.6)	(0.5)	(0.8)	(1.3)					(0.7)	(1.0)	(0.7)	(1.9)	(3.6)
1108 - 1108	14,004	10,295	3,094	615	14,004					261	6,736	794	1,677	4,536
	(1.3)	(2.6)	(0.5)	(0.8)	(1.3)					(0.7)	(1.0)	(0.7)	(1.9)	(3.6)
1109 - 1109	14,026	10,304	3,107	615	14,026					261	6,757	794	1,677	4,536
	(1.3)	(2.6)	(0.5)	(0.8)	(1.3)					(0.7)	(1.0)	(0.7)	(1.9)	(3.6)
1110 - 1110	14,048	10,304	3,120	624	14,048					261	6,770	804	1,677	4,536
	(1.3)	(2.6)	(0.5)	(0.8)	(1.3)					(0.7)	(1.0)	(0.7)	(1.9)	(3.6)
1111 - 1111	14,386	10,633	3,120	634	14,386					261	6,779	804	1,677	4,866
	(1.3)	(2.7)	(0.5)	(0.8)	(1.3)					(0.7)	(1.0)	(0.7)	(1.9)	(3.8)
1112 - 1112	105,015	41,128	58,850	5,037	105,015				6,146	11,569	49,961	8,957	8,519	19,863
	(9.7)	(10.5)	(9.6)	(6.3)	(9.7)				(33.5)	(32.4)	(7.1)	(7.8)	(9.5)	(15.6)
1113 - 1113	105,092	41,128	58,909	5,056	105,092				6,146	11,569	49,991	8,966	8,519	19,901
	(9.7)	(10.5)	(9.6)	(6.3)	(9.7)				(33.5)	(32.4)	(7.1)	(7.8)	(9.5)	(15.7)
1114 - 1114	112,745	42,012	65,662	5,071	112,745				6,146	11,569	51,099	10,240	10,201	23,490
	(10.4)	(10.7)	(10.7)	(6.3)	(10.4)				(33.5)	(32.4)	(7.3)	(8.9)	(11.4)	(18.5)
1115 - 1115	118,665	43,152	69,903	5,610	118,665				7,064	12,589	53,146	10,806	10,525	24,535
	(10.9)	(11.0)	(11.4)	(7.0)	(10.9)				(38.5)	(35.3)	(7.6)	(9.4)	(11.8)	(19.3)
1116 - 1116	119,079	43,152	70,317	5,610	119,079				7,064	12,589	53,150	10,810	10,525	24,940
	(11.0)	(11.0)	(11.5)	(7.0)	(11.0)				(38.5)	(35.3)	(7.6)	(9.4)	(11.8)	(19.6)
1117 - 1117	119,444	43,444	70,355	5,645	119,444				7,064	12,589	53,493	10,819	10,525	24,954
	(11.0)	(11.1)	(11.5)	(7.1)	(11.0)				(38.5)	(35.3)	(7.6)	(9.4)	(11.8)	(19.7)
1118 - 1118	119,910	43,444	70,814	5,652	119,910				7,064	12,589	53,729	10,819	10,755	24,954
	(11.1)	(11.1)	(11.5)	(7.1)	(11.1)				(38.5)	(35.3)	(7.7)	(9.4)	(12.0)	(19.7)
1119 - 1119	120,542	43,873	70,814	5,854	120,542				7,064	12,589	54,084	10,819	10,755	25,231
	(11.1)	(11.2)	(11.5)	(7.3)	(11.1)				(38.5)	(35.3)	(7.7)	(9.4)	(12.0)	(19.9)
1120 - 1120	166,843	58,454	102,324	6,064	166,843				9,762	17,557	77,377	14,973	15,378	31,796
	(15.4)	(14.9)	(16.7)	(7.6)	(15.4)				(53.2)	(49.2)	(11.1)	(13.1)	(17.2)	(25.0)
1121 - 1121	166,864	58,454	102,345	6,064	166,864				9,762	17,557	77,377	14,973	15,378	31,817
	(15.4)	(14.9)	(16.7)	(7.6)	(15.4)				(53.2)	(49.2)	(11.1)	(13.1)	(17.2)	(25.1)
1122 - 1122	169,071	58,751	104,255	6,064	169,071				9,762	17,557	78,646	15,484	15,613	32,009
	(15.6)	(15.0)	(17.0)	(7.6)	(15.6)				(53.2)	(49.2)	(11.2)	(13.5)	(17.4)	(25.2)
1123 - 1123	169,269	58,758	104,423	6,088	169,269				9,762	17,557	78,821	15,489	15,616	32,025
	(15.6)	(15.0)	(17.0)	(7.6)	(15.6)				(53.2)	(49.2)	(11.3)	(13.5)	(17.4)	(25.2)
1124 - 1124	171,202	59,589	105,515	6,098	171,202				9,762	17,557	79,568	15,769	16,290	32,257
	(15.8)	(15.2)	(17.2)	(7.6)	(15.8)				(53.2)	(49.2)	(11.4)	(13.8)	(18.2)	(25.4)
1125 - 1125	182,706	60,837	115,510	6,359	182,706				9,762	19,392	87,340	16,697	16,517	32,997
	(16.8)	(15.5)	(18.8)	(8.0)	(16.8)				(53.2)	(54.3)	(12.5)	(14.6)	(18.4)	(26.0)
1126 - 1126	183,108	60,837	115,904	6,368	183,108				9,762	19,392	87,579	16,697	16,517	33,161
	(16.9)	(15.5)	(18.9)	(8.0)	(16.9)				(53.2)	(54.3)	(12.5)	(14.6)	(18.4)	(26.1)

1127 - 1127	184,212 (17.0)	60,837 (15.5)	117,007 (19.1)	6,368 (8.0)	184,212 (17.0)				9,762 (53.2)	19,392 (54.3)	88,378 (12.6)	17,001 (14.8)	16,517 (18.4)	33,161 (26.1)
1128 - 1128	185,081 (17.1)	61,266 (15.7)	117,441 (19.2)	6,374 (8.0)	185,081 (17.1)				9,762 (53.2)	19,392 (54.3)	88,999 (12.7)	17,020 (14.8)	16,747 (18.7)	33,161 (26.1)
1129 - 1129	185,092 (17.1)	61,266 (15.7)	117,446 (19.2)	6,381 (8.0)	185,092 (17.1)				9,762 (53.2)	19,392 (54.3)	89,010 (12.7)	17,020 (14.8)	16,747 (18.7)	33,161 (26.1)
1130 - 1130	210,040 (19.4)	68,570 (17.5)	134,410 (21.9)	7,060 (8.8)	210,040 (19.4)				13,585 (74.0)	20,641 (57.8)	103,187 (14.8)	19,429 (16.9)	17,939 (20.0)	35,258 (27.8)
1131	214,183 (19.7)	71,437 (18.2)	135,674 (22.1)	7,072 (8.9)	214,183 (19.7)				13,585 (74.0)	20,641 (57.8)	105,515 (15.1)	19,992 (17.4)	18,571 (20.7)	35,879 (28.3)
1132	217,408 (20.0)	71,454 (18.3)	138,863 (22.6)	7,092 (8.9)	217,408 (20.0)				13,585 (74.0)	20,641 (57.8)	107,433 (15.4)	19,998 (17.4)	19,637 (21.9)	36,115 (28.4)
1133	217,803 (20.1)	71,622 (18.3)	139,072 (22.7)	7,109 (8.9)	217,803 (20.1)				13,585 (74.0)	20,641 (57.8)	107,448 (15.4)	20,169 (17.6)	19,648 (21.9)	36,312 (28.6)
1134	217,965 (20.1)	71,774 (18.3)	139,072 (22.7)	7,119 (8.9)	217,965 (20.1)				13,585 (74.0)	20,641 (57.8)	107,610 (15.4)	20,169 (17.6)	19,648 (21.9)	36,312 (28.6)
1135	220,370 (20.3)	71,774 (18.3)	141,231 (23.0)	7,364 (9.2)	220,370 (20.3)				13,585 (74.0)	20,641 (57.8)	109,685 (15.7)	20,188 (17.6)	19,655 (21.9)	36,616 (28.8)
1136	221,187 (20.4)	72,312 (18.5)	141,484 (23.1)	7,390 (9.2)	221,187 (20.4)				13,585 (74.0)	20,641 (57.8)	110,249 (15.8)	20,417 (17.8)	19,664 (22.0)	36,629 (28.9)
1137	221,651 (20.4)	72,312 (18.5)	141,943 (23.1)	7,395 (9.3)	221,651 (20.4)				13,585 (74.0)	20,644 (57.8)	110,482 (15.8)	20,417 (17.8)	19,894 (22.2)	36,629 (28.9)
1138	221,673 (20.4)	72,312 (18.5)	141,956 (23.2)	7,405 (9.3)	221,673 (20.4)				13,585 (74.0)	20,644 (57.8)	110,504 (15.8)	20,417 (17.8)	19,894 (22.2)	36,629 (28.9)
1139	221,686 (20.4)	72,312 (18.5)	141,957 (23.2)	7,417 (9.3)	221,686 (20.4)				13,585 (74.0)	20,644 (57.8)	110,516 (15.8)	20,419 (17.8)	19,894 (22.2)	36,629 (28.9)
1140	240,096 (22.1)	74,103 (18.9)	157,716 (25.7)	8,278 (10.4)	240,096 (22.1)				14,706 (80.1)	22,900 (64.1)	119,974 (17.2)	21,718 (18.9)	21,719 (24.3)	39,079 (30.8)
1141	241,004 (22.2)	74,385 (19.0)	158,332 (25.8)	8,287 (10.4)	241,004 (22.2)				14,706 (80.1)	22,900 (64.1)	120,260 (17.2)	21,718 (18.9)	21,719 (24.3)	39,702 (31.3)
1142	242,870 (22.4)	75,271 (19.2)	159,099 (25.9)	8,499 (10.6)	242,870 (22.4)				14,706 (80.1)	22,900 (64.1)	121,298 (17.3)	21,718 (18.9)	22,110 (24.7)	40,138 (31.6)
1143	243,047 (22.4)	75,430 (19.3)	159,099 (25.9)	8,517 (10.7)	243,047 (22.4)				14,706 (80.1)	22,900 (64.1)	121,466 (17.4)	21,718 (18.9)	22,112 (24.7)	40,144 (31.6)
1144	244,184 (22.5)	75,430 (19.3)	160,236 (26.1)	8,517 (10.7)	244,184 (22.5)				14,706 (80.1)	22,900 (64.1)	122,027 (17.5)	21,720 (18.9)	22,495 (25.1)	40,336 (31.8)
1145	248,879 (22.9)	75,759 (19.4)	164,391 (26.8)	8,729 (10.9)	248,879 (22.9)				14,706 (80.1)	22,900 (64.1)	125,367 (17.9)	22,608 (19.7)	22,725 (25.4)	40,574 (32.0)
1146	249,363 (23.0)	76,038 (19.4)	164,582 (26.8)	8,742 (10.9)	249,363 (23.0)				14,706 (80.1)	22,900 (64.1)	125,659 (18.0)	22,608 (19.7)	22,916 (25.6)	40,574 (32.0)
1147	250,260 (23.1)	76,680 (19.6)	164,828 (26.9)	8,752 (11.0)	250,260 (23.1)				14,706 (80.1)	22,900 (64.1)	126,326 (18.1)	22,608 (19.7)	23,146 (25.8)	40,574 (32.0)
1148	252,544 (23.3)	77,261 (19.7)	166,531 (27.2)	8,752 (11.0)	252,544 (23.3)				14,706 (80.1)	22,900 (64.1)	127,820 (18.3)	22,837 (19.9)	23,146 (25.8)	41,135 (32.4)
1149	253,756 (23.4)	77,538 (19.8)	167,453 (27.3)	8,765 (11.0)	253,756 (23.4)				14,706 (80.1)	22,900 (64.1)	127,837 (18.3)	23,067 (20.1)	23,375 (26.1)	41,870 (33.0)
1150	288,551 (26.6)	92,571 (23.6)	184,675 (30.1)	11,305 (14.1)	288,551 (26.6)				15,694 (85.5)	25,518 (71.5)	149,421 (21.4)	25,112 (21.9)	27,623 (30.8)	45,183 (35.6)
1151	290,078 (26.7)	93,274 (23.8)	185,479 (30.3)	11,324 (14.2)	290,078 (26.7)				15,694 (85.5)	25,518 (71.5)	150,241 (21.5)	25,122 (21.9)	27,853 (31.1)	45,652 (36.0)
1152	291,165 (26.8)	93,274 (23.8)	186,548 (30.4)	11,343 (14.2)	291,165 (26.8)				15,694 (85.5)	25,518 (71.5)	150,489 (21.5)	25,123 (21.9)	28,386 (31.7)	45,956 (36.2)
1153	291,555 (26.9)	93,274 (23.8)	186,938 (30.5)	11,343 (14.2)	291,555 (26.9)				15,694 (85.5)	25,518 (71.5)	150,496 (21.5)	25,123 (21.9)	28,578 (31.9)	46,147 (36.3)
1154	292,393 (27.0)	93,551 (23.9)	187,499 (30.6)	11,343 (14.2)	292,393 (27.0)				15,694 (85.5)	25,518 (71.5)	150,496 (21.5)	25,123 (21.9)	29,416 (32.8)	46,147 (36.3)
1155	294,667 (27.2)	93,566 (23.9)	189,755 (30.9)	11,346 (14.2)	294,667 (27.2)				15,694 (85.5)	25,518 (71.5)	152,115 (21.8)	25,544 (22.3)	29,645 (33.1)	46,153 (36.4)

1156	1156	295,450 (27.2)	93,877 (24.0)	190,214 (31.0)	11,359 (14.2)	295,450 (27.2)				15,694 (85.5)	25,518 (71.5)	152,665 (21.8)	25,547 (22.3)	29,874 (33.4)	46,153 (36.4)
1157	1157	295,706 (27.3)	93,890 (24.0)	190,456 (31.1)	11,359 (14.2)	295,706 (27.3)				15,694 (85.5)	25,518 (71.5)	152,920 (21.9)	25,547 (22.3)	29,874 (33.4)	46,153 (36.4)
1158	1158	295,747 (27.3)	93,890 (24.0)	190,465 (31.1)	11,391 (14.3)	295,747 (27.3)				15,694 (85.5)	25,518 (71.5)	152,953 (21.9)	25,547 (22.3)	29,876 (33.4)	46,160 (36.4)
1159	1159	297,187 (27.4)	94,167 (24.1)	191,622 (31.3)	11,398 (14.3)	297,187 (27.4)				15,694 (85.5)	25,518 (71.5)	153,689 (22.0)	25,783 (22.5)	30,040 (33.5)	46,464 (36.6)
1160	1160	308,198 (28.4)	98,468 (25.2)	198,100 (32.3)	11,631 (14.6)	308,198 (28.4)				16,254 (88.6)	26,643 (74.6)	160,539 (23.0)	27,015 (23.6)	30,531 (34.1)	47,216 (37.2)
1161	1161	308,962 (28.5)	99,022 (25.3)	198,296 (32.3)	11,645 (14.6)	308,962 (28.5)				16,254 (88.6)	26,643 (74.6)	160,553 (23.0)	27,292 (23.8)	30,531 (34.1)	47,689 (37.6)
1162	1162	311,781 (28.7)	99,332 (25.4)	200,792 (32.7)	11,657 (14.6)	311,781 (28.7)				16,254 (88.6)	26,873 (75.3)	161,335 (23.1)	27,948 (24.4)	31,104 (34.7)	48,267 (38.0)
1163	1163	312,555 (28.8)	99,529 (25.4)	201,367 (32.8)	11,659 (14.6)	312,555 (28.8)				16,254 (88.6)	26,873 (75.3)	161,529 (23.1)	27,948 (24.4)	31,487 (35.2)	48,464 (38.2)
1164	1164	316,366 (29.2)	99,958 (25.5)	204,543 (33.4)	11,865 (14.8)	316,366 (29.2)				16,254 (88.6)	26,873 (75.3)	164,392 (23.5)	28,331 (24.7)	31,487 (35.2)	49,029 (38.6)
1165	1165	319,448 (29.5)	100,160 (25.6)	207,412 (33.8)	11,877 (14.9)	319,448 (29.5)				16,815 (91.6)	26,873 (75.3)	165,163 (23.6)	28,754 (25.1)	31,492 (35.2)	50,352 (39.7)
1166	1166	319,623 (29.5)	100,325 (25.6)	207,412 (33.8)	11,886 (14.9)	319,623 (29.5)				16,815 (91.6)	26,873 (75.3)	165,338 (23.6)	28,754 (25.1)	31,492 (35.2)	50,352 (39.7)
1167	1167	320,666 (29.6)	100,484 (25.7)	208,245 (34.0)	11,936 (14.9)	320,666 (29.6)				16,815 (91.6)	26,873 (75.3)	165,962 (23.7)	29,163 (25.4)	31,501 (35.2)	50,352 (39.7)
1168	1168	325,236 (30.0)	101,127 (25.8)	212,170 (34.6)	11,939 (14.9)	325,236 (30.0)				16,815 (91.6)	27,202 (76.2)	170,039 (24.3)	29,163 (25.4)	31,501 (35.2)	50,516 (39.8)
1169	1169	325,556 (30.0)	101,411 (25.9)	212,197 (34.6)	11,949 (15.0)	325,556 (30.0)				16,815 (91.6)	27,202 (76.2)	170,343 (24.4)	29,163 (25.4)	31,508 (35.2)	50,526 (39.8)
1170	1170	334,097 (30.8)	104,343 (26.7)	217,565 (35.5)	12,189 (15.3)	334,097 (30.8)				16,815 (91.6)	27,763 (77.7)	176,467 (25.2)	29,614 (25.8)	32,723 (36.5)	50,715 (39.9)
1171	1171	335,288 (30.9)	104,343 (26.7)	218,751 (35.7)	12,194 (15.3)	335,288 (30.9)				16,815 (91.6)	27,763 (77.7)	177,084 (25.3)	29,806 (26.0)	32,723 (36.5)	51,098 (40.2)
1172	1172	336,535 (31.0)	104,647 (26.7)	219,465 (35.8)	12,422 (15.5)	336,535 (31.0)				16,815 (91.6)	27,776 (77.8)	177,810 (25.4)	29,970 (26.1)	32,730 (36.5)	51,435 (40.5)
1173	1179	345,854 (31.9)	108,661 (27.8)	224,121 (36.6)	13,072 (16.4)	345,854 (31.9)				16,815 (91.6)	28,336 (79.4)	183,137 (26.2)	30,892 (26.9)	33,080 (36.9)	53,595 (42.2)
1180	1189	359,925 (33.2)	115,284 (29.5)	230,642 (37.6)	14,000 (17.5)	359,925 (33.2)				16,815 (91.6)	28,908 (81.0)	192,568 (27.5)	31,942 (27.9)	33,848 (37.8)	55,845 (44.0)
1190	1199	371,658 (34.3)	118,878 (30.4)	238,061 (38.8)	14,718 (18.4)	371,658 (34.3)				16,815 (91.6)	29,520 (82.7)	200,051 (28.6)	32,939 (28.7)	34,541 (38.6)	57,791 (45.5)
1200	1209	413,959 (38.2)	142,138 (36.3)	255,618 (41.7)	16,203 (20.3)	413,959 (38.2)				17,360 (94.6)	30,653 (85.8)	225,533 (32.3)	37,966 (33.1)	36,938 (41.2)	65,510 (51.6)
1210	1219	424,502 (39.1)	144,862 (37.0)	262,507 (42.8)	17,134 (21.4)	424,502 (39.1)				17,360 (94.6)	31,256 (87.5)	231,507 (33.1)	39,979 (34.9)	37,796 (42.2)	66,605 (52.5)
1220	1229	437,059 (40.3)	148,983 (38.1)	270,738 (44.2)	17,338 (21.7)	437,059 (40.3)				17,360 (94.6)	32,121 (90.0)	239,256 (34.2)	41,376 (36.1)	38,632 (43.1)	68,314 (53.8)
1230	1239	445,952 (41.1)	152,435 (38.9)	275,763 (45.0)	17,754 (22.2)	445,952 (41.1)				17,360 (94.6)	32,336 (90.6)	244,127 (34.9)	42,322 (36.9)	40,192 (44.9)	69,615 (54.8)
1240	1249	456,078 (42.1)	155,232 (39.7)	282,525 (46.1)	18,322 (22.9)	456,078 (42.1)				17,360 (94.6)	32,339 (90.6)	251,255 (35.9)	43,172 (37.7)	40,471 (45.2)	71,482 (56.3)
1250	1259	478,617 (44.1)	166,024 (42.4)	293,883 (47.9)	18,709 (23.4)	478,617 (44.1)				17,689 (96.4)	33,057 (92.6)	264,334 (37.8)	46,120 (40.2)	42,246 (47.2)	75,170 (59.2)
1260	1269	486,319 (44.8)	167,516 (42.8)	299,932 (48.9)	18,871 (23.6)	486,319 (44.8)				17,692 (96.4)	33,334 (93.3)	268,822 (38.4)	46,451 (40.5)	42,509 (47.5)	77,510 (61.1)
1270	1279	494,888 (45.6)	169,169 (43.2)	305,690 (49.9)	20,030 (25.1)	494,888 (45.6)				18,021 (98.2)	33,566 (94.0)	273,917 (39.2)	47,692 (41.6)	42,561 (47.5)	79,131 (62.3)
1280	1289	500,263 (46.1)	171,087 (43.7)	308,989 (50.4)	20,186 (25.3)	500,263 (46.1)				18,021 (98.2)	33,572 (94.0)	277,706 (39.7)	48,172 (42.0)	43,132 (48.2)	79,659 (62.7)

1290	1299	505,454 (46.6)	173,947 (44.4)	310,965 (50.7)	20,542 (25.7)	505,454 (46.6)				18,021 (98.2)	33,907 (95.0)	281,200 (40.2)	48,760 (42.5)	43,622 (48.7)	79,945 (63.0)
1300	1399	589,984 (54.4)	210,689 (53.8)	352,083 (57.4)	27,212 (34.1)	589,984 (54.4)				18,350 (100.0)	35,430 (99.2)	339,584 (48.6)	57,107 (49.8)	51,266 (57.2)	88,247 (69.5)
1400	1499	654,570 (60.4)	235,917 (60.3)	385,085 (62.8)	33,567 (42.0)	654,570 (60.4)					35,688 (99.9)	388,505 (55.6)	63,186 (55.1)	55,162 (61.6)	93,679 (73.8)
1500		1,084,504 (100.0)	391,443 (100.0)	613,151 (100.0)	79,910 (100.0)	1,084,504 (100.0)					35,709 (100.0)	699,267 (100.0)	114,659 (100.0)	89,559 (100.0)	126,960 (100.0)
月平均賃金額		195,723	189,047	189,450	276,566	195,723				41,062	58,768	214,334	220,919	190,132	135,285
時間当平均賃金額		1,612	1,659	1,559	1,790	1,612				1,135	1,151	1,653	1,722	1,632	1,470
月一人当たり労働時間数		117	112	115	152	117				36	51	126	121	112	91
第1・20分位数		1,112	1,112	1,112	1,112	1,112				1,112	1,112	1,112	1,112	1,112	1,112
第1・10分位数		1,114	1,112	1,114	1,140	1,114				1,112	1,112	1,120	1,120	1,114	1,112
第1・4分位数		1,150	1,160	1,140	1,279	1,150				1,112	1,112	1,170	1,165	1,144	1,120
中位数		1,330	1,339	1,280	1,609	1,330				1,120	1,125	1,406	1,400	1,303	1,200
四分位偏差係数		0.2429	0.2487	0.2383	0.2502	0.2429				0.0125	0.0222	0.2418	0.3182	0.2467	0.1583

【上段】

累積労働者数

【下段】

累積構成比

総括表(2) (産業・就業形態別の賃金額階級別、性別年齢別表)

06年 総括表(2) 産業：(全て) 就業形態：(全て) 産別適用除外含む全労働者

時間当り所定内賃金額 (3手当を除く)	合計	男							女							
		男性計	17歳以下	18～19歳	20～54歳	55～59歳	60～64歳	65歳以上	女性計	17歳以下	18～19歳	20～54歳	55～59歳	60～64歳	65歳以上	
計	1,084,504	443,295	7,794	14,222	298,590	39,845	32,997	49,846	641,209	10,556	21,487	400,677	74,813	56,562	77,113	
円	12,934	3,402		18	1,645	26	598	1,117	9,531		227	4,580	758	845	3,121	
-	1,101	(1.2)	(0.8)	(0.1)	(0.6)	(0.1)	(1.8)	(2.2)	(1.5)		(1.1)	(1.1)	(1.0)	(1.5)	(4.0)	
1,102 -	1,102	12,943	3,412		27	1,645	26	598	1,117		227	4,580	758	845	3,121	
		(1.2)	(0.8)	(0.2)	(0.6)	(0.1)	(1.8)	(2.2)	(1.5)		(1.1)	(1.1)	(1.0)	(1.5)	(4.0)	
1,103 -	1,103	13,207	3,432		27	1,665	26	598	1,117		234	4,587	758	1,075	3,121	
		(1.2)	(0.8)	(0.2)	(0.6)	(0.1)	(1.8)	(2.2)	(1.5)		(1.1)	(1.1)	(1.0)	(1.9)	(4.0)	
1,104 -	1,104	13,214	3,432		27	1,665	26	598	1,117		234	4,587	765	1,075	3,121	
		(1.2)	(0.8)	(0.2)	(0.6)	(0.1)	(1.8)	(2.2)	(1.5)		(1.1)	(1.1)	(1.0)	(1.9)	(4.0)	
1,105 -	1,105	13,227	3,445		27	1,665	26	598	1,130		234	4,587	765	1,075	3,121	
		(1.2)	(0.8)	(0.2)	(0.6)	(0.1)	(1.8)	(2.3)	(1.5)		(1.1)	(1.1)	(1.0)	(1.9)	(4.0)	
1,106 -	1,106	13,504	3,445		27	1,665	26	598	1,130	10,059	234	4,587	765	1,075	3,398	
		(1.2)	(0.8)	(0.2)	(0.6)	(0.1)	(1.8)	(2.3)	(1.6)		(1.1)	(1.1)	(1.0)	(1.9)	(4.4)	
1,107 -	1,107	13,996	3,458		27	1,665	26	602	1,138	10,538	234	5,066	765	1,075	3,398	
		(1.3)	(0.8)	(0.2)	(0.6)	(0.1)	(1.8)	(2.3)	(1.6)		(1.1)	(1.3)	(1.0)	(1.9)	(4.4)	
1,108 -	1,108	14,004	3,462		27	1,669	26	602	1,138	10,542	234	5,066	769	1,075	3,398	
		(1.3)	(0.8)	(0.2)	(0.6)	(0.1)	(1.8)	(2.3)	(1.6)		(1.1)	(1.3)	(1.0)	(1.9)	(4.4)	
1,109 -	1,109	14,026	3,462		27	1,669	26	602	1,138	10,564	234	5,088	769	1,075	3,398	
		(1.3)	(0.8)	(0.2)	(0.6)	(0.1)	(1.8)	(2.3)	(1.6)		(1.1)	(1.3)	(1.0)	(1.9)	(4.4)	
1,110 -	1,110	14,048	3,484		27	1,682	35	602	1,138	10,564	234	5,088	769	1,075	3,398	
		(1.3)	(0.8)	(0.2)	(0.6)	(0.1)	(1.8)	(2.3)	(1.6)		(1.1)	(1.3)	(1.0)	(1.9)	(4.4)	
1,111 -	1,111	14,386	3,493		27	1,691	35	602	1,138	10,893	234	5,088	769	1,075	3,727	
		(1.3)	(0.8)	(0.2)	(0.6)	(0.1)	(1.8)	(2.3)	(1.7)		(1.1)	(1.3)	(1.0)	(1.9)	(4.8)	
1,112 -	1,112	105,015	27,831	2,507	4,328	14,017	1,297	1,234	4,448	77,184	3,639	7,241	35,944	7,659	7,285	15,415
		(9.7)	(6.3)	(32.2)	(30.4)	(4.7)	(3.3)	(3.7)	(8.9)	(12.0)	(34.5)	(33.7)	(9.0)	(10.2)	(12.9)	(20.0)
1,113 -	1,113	105,092	27,831	2,507	4,328	14,017	1,297	1,234	4,448	77,261	3,639	7,241	35,974	7,669	7,285	15,453
		(9.7)	(6.3)	(32.2)	(30.4)	(4.7)	(3.3)	(3.7)	(8.9)	(12.0)	(34.5)	(33.7)	(9.0)	(10.3)	(12.9)	(20.0)
1,114 -	1,114	112,745	28,450	2,507	4,328	14,042	1,297	1,234	5,042	84,295	3,639	7,241	37,057	8,942	8,967	18,448
		(10.4)	(6.4)	(32.2)	(30.4)	(4.7)	(3.3)	(3.7)	(10.1)	(13.1)	(34.5)	(33.7)	(9.2)	(12.0)	(15.9)	(23.9)
1,115 -	1,115	118,665	32,245	3,425	5,347	14,942	1,527	1,247	5,757	86,420	3,639	7,241	38,204	9,279	9,278	18,778
		(10.9)	(7.3)	(43.9)	(37.6)	(5.0)	(3.8)	(3.8)	(11.5)	(13.5)	(34.5)	(33.7)	(9.5)	(12.4)	(16.4)	(24.4)
1,116 -	1,116	119,079	32,425	3,425	5,347	14,946	1,531	1,247	5,928	86,654	3,639	7,241	38,204	9,279	9,278	19,012
		(11.0)	(7.3)	(43.9)	(37.6)	(5.0)	(3.8)	(3.8)	(11.9)	(13.5)	(34.5)	(33.7)	(9.5)	(12.4)	(16.4)	(24.7)
1,117 -	1,117	119,444	32,453	3,425	5,347	14,960	1,531	1,247	5,942	86,991	3,639	7,241	38,532	9,288	9,278	19,012
		(11.0)	(7.3)	(43.9)	(37.6)	(5.0)	(3.8)	(3.8)	(11.9)	(13.6)	(34.5)	(33.7)	(9.6)	(12.4)	(16.4)	(24.7)
1,118 -	1,118	119,910	32,453	3,425	5,347	14,960	1,531	1,247	5,942	87,457	3,639	7,241	38,768	9,288	9,508	19,012
		(11.1)	(7.3)	(43.9)	(37.6)	(5.0)	(3.8)	(3.8)	(11.9)	(13.6)	(34.5)	(33.7)	(9.7)	(12.4)	(16.8)	(24.7)
1,119 -	1,119	120,542	32,652	3,425	5,347	15,160	1,531	1,247	5,942	87,890	3,639	7,241	38,924	9,288	9,508	19,289
		(11.1)	(7.4)	(43.9)	(37.6)	(5.1)	(3.8)	(3.8)	(11.9)	(13.7)	(34.5)	(33.7)	(9.7)	(12.4)	(16.8)	(25.0)
1,120 -	1,120	166,843	46,837	4,644	7,716	23,750	2,146	1,967	6,615	120,006	5,117	9,841	53,628	12,827	13,411	25,182
		(15.4)	(10.6)	(59.6)	(54.2)	(8.0)	(5.4)	(6.0)	(13.3)	(18.7)	(48.5)	(45.8)	(13.4)	(17.1)	(23.7)	(32.7)
1,121 -	1,121	166,864	46,858	4,644	7,716	23,750	2,146	1,967	6,636	120,006	5,117	9,841	53,628	12,827	13,411	25,182
		(15.4)	(10.6)	(59.6)	(54.2)	(8.0)	(5.4)	(6.0)	(13.3)	(18.7)	(48.5)	(45.8)	(13.4)	(17.1)	(23.7)	(32.7)
1,122 -	1,122	169,071	47,288	4,644	7,716	23,988	2,146	1,967	6,827	121,783	5,117	9,841	54,658	13,338	13,647	25,182
		(15.6)	(10.7)	(59.6)	(54.2)	(8.0)	(5.4)	(6.0)	(13.7)	(19.0)	(48.5)	(45.8)	(13.6)	(17.8)	(24.1)	(32.7)
1,123 -	1,123	169,269	47,295	4,644	7,716	23,988	2,146	1,967	6,834	121,974	5,117	9,841	54,833	13,342	13,649	25,191
		(15.6)	(10.7)	(59.6)	(54.2)	(8.0)	(5.4)	(6.0)	(13.7)	(19.0)	(48.5)	(45.8)	(13.7)	(17.8)	(24.1)	(32.7)
1,124 -	1,124	171,202	47,308	4,644	7,716	23,995	2,146	1,970	6,836	123,894	5,117	9,841	55,573	13,623	14,319	25,420
		(15.8)	(10.7)	(59.6)	(54.2)	(8.0)	(5.4)	(6.0)	(13.7)	(19.3)	(48.5)	(45.8)	(13.9)	(18.2)	(25.3)	(33.0)
1,125 -	1,125	182,706	51,703	4,644	8,863	27,050	2,156	2,001	6,989	131,003	5,117	10,530	60,290	14,541	14,516	26,009
		(16.8)	(11.7)	(59.6)	(62.3)	(9.1)	(5.4)	(6.1)	(14.0)	(20.4)	(48.5)	(49.0)	(15.0)	(19.4)	(25.7)	(33.7)
1,126 -	1,126	183,108	51,703	4,644	8,863	27,050	2,156	2,001	6,989	131,406	5,117	10,530	60,529	14,541	14,516	26,172
		(16.9)	(11.7)	(59.6)	(62.3)	(9.1)	(5.4)	(6.1)	(14.0)	(20.5)	(48.5)	(49.0)	(15.1)	(19.4)	(25.7)	(33.9)

1,127	-	1,127	184,212 (17.0)	51,703 (11.7)	4,644 (59.6)	8,863 (62.3)	27,050 (9.1)	2,156 (5.4)	2,001 (6.1)	6,989 (14.0)	132,509 (20.7)	5,117 (48.5)	10,530 (49.0)	61,329 (15.3)	14,845 (19.8)	14,516 (25.7)	26,172 (33.9)
1,128	-	1,128	185,081 (17.1)	51,861 (11.7)	4,644 (59.6)	8,863 (62.3)	27,202 (9.1)	2,162 (5.4)	2,001 (6.1)	6,989 (14.0)	133,220 (20.8)	5,117 (48.5)	10,530 (49.0)	61,797 (15.4)	14,858 (19.9)	14,746 (26.1)	26,172 (33.9)
1,129	-	1,129	185,092 (17.1)	51,861 (11.7)	4,644 (59.6)	8,863 (62.3)	27,202 (9.1)	2,162 (5.4)	2,001 (6.1)	6,989 (14.0)	133,231 (20.8)	5,117 (48.5)	10,530 (49.0)	61,808 (15.4)	14,858 (19.9)	14,746 (26.1)	26,172 (33.9)
1,130	-	1,130	210,040 (19.4)	56,936 (12.8)	6,326 (81.2)	9,092 (63.9)	29,620 (9.9)	2,392 (6.0)	2,200 (6.7)	7,306 (14.7)	153,103 (23.9)	7,258 (68.8)	11,549 (53.7)	73,568 (18.4)	17,037 (22.8)	15,739 (27.8)	27,952 (36.2)
1,131		1,131	214,183 (19.7)	57,882 (13.1)	6,326 (81.2)	9,092 (63.9)	29,644 (9.9)	2,392 (6.0)	2,504 (7.6)	7,923 (15.9)	156,301 (24.4)	7,258 (68.8)	11,549 (53.7)	75,871 (18.9)	17,601 (23.5)	16,066 (28.4)	27,956 (36.3)
1,132		1,132	217,408 (20.0)	58,116 (13.1)	6,326 (81.2)	9,092 (63.9)	29,649 (9.9)	2,392 (6.0)	2,504 (7.6)	8,153 (16.4)	159,292 (24.8)	7,258 (68.8)	11,549 (53.7)	77,785 (19.4)	17,606 (23.5)	17,132 (30.3)	27,962 (36.3)
1,133		1,133	217,803 (20.1)	58,330 (13.2)	6,326 (81.2)	9,092 (63.9)	29,657 (9.9)	2,392 (6.0)	2,516 (7.6)	8,348 (16.7)	159,473 (24.9)	7,258 (68.8)	11,549 (53.7)	77,791 (19.4)	17,777 (23.8)	17,132 (30.3)	27,965 (36.3)
1,134		1,134	217,965 (20.1)	58,330 (13.2)	6,326 (81.2)	9,092 (63.9)	29,657 (9.9)	2,392 (6.0)	2,516 (7.6)	8,348 (16.7)	159,635 (24.9)	7,258 (68.8)	11,549 (53.7)	77,953 (19.5)	17,777 (23.8)	17,132 (30.3)	27,965 (36.3)
1,135		1,135	220,370 (20.3)	58,870 (13.3)	6,326 (81.2)	9,092 (63.9)	29,886 (10.0)	2,392 (6.0)	2,522 (7.6)	8,652 (17.4)	161,500 (25.2)	7,258 (68.8)	11,549 (53.7)	79,799 (19.9)	17,796 (23.8)	17,132 (30.3)	27,965 (36.3)
1,136		1,136	221,187 (20.4)	59,238 (13.4)	6,326 (81.2)	9,092 (63.9)	30,231 (10.1)	2,392 (6.0)	2,532 (7.7)	8,665 (17.4)	161,948 (25.3)	7,258 (68.8)	11,549 (53.7)	80,019 (20.0)	18,026 (24.1)	17,132 (30.3)	27,965 (36.3)
1,137		1,137	221,651 (20.4)	59,243 (13.4)	6,326 (81.2)	9,095 (63.9)	30,234 (10.1)	2,392 (6.0)	2,532 (7.7)	8,665 (17.4)	162,407 (25.3)	7,258 (68.8)	11,549 (53.7)	80,248 (20.0)	18,026 (24.1)	17,361 (30.7)	27,965 (36.3)
1,138		1,138	221,673 (20.4)	59,256 (13.4)	6,326 (81.2)	9,095 (63.9)	30,246 (10.1)	2,392 (6.0)	2,532 (7.7)	8,665 (17.4)	162,417 (25.3)	7,258 (68.8)	11,549 (53.7)	80,257 (20.0)	18,026 (24.1)	17,361 (30.7)	27,965 (36.3)
1,139		1,139	221,686 (20.4)	59,259 (13.4)	6,326 (81.2)	9,095 (63.9)	30,249 (10.1)	2,392 (6.0)	2,532 (7.7)	8,665 (17.4)	162,427 (25.3)	7,258 (68.8)	11,549 (53.7)	80,267 (20.0)	18,027 (24.1)	17,361 (30.7)	27,965 (36.3)
1,140		1,140	240,096 (22.1)	63,437 (14.3)	6,887 (88.4)	9,669 (68.0)	31,590 (10.6)	2,392 (6.0)	3,108 (9.4)	9,792 (19.6)	176,658 (27.6)	7,819 (74.1)	13,231 (61.6)	88,384 (22.1)	19,326 (25.8)	18,610 (32.9)	29,287 (38.0)
1,141		1,141	241,004 (22.2)	64,065 (14.5)	6,887 (88.4)	9,669 (68.0)	31,594 (10.6)	2,392 (6.0)	3,108 (9.4)	10,415 (20.9)	176,940 (27.6)	7,819 (74.1)	13,231 (61.6)	88,666 (22.1)	19,326 (25.8)	18,610 (32.9)	29,287 (38.0)
1,142		1,142	242,870 (22.4)	64,268 (14.5)	6,887 (88.4)	9,669 (68.0)	31,599 (10.6)	2,392 (6.0)	3,308 (10.0)	10,415 (20.9)	178,601 (27.9)	7,819 (74.1)	13,231 (61.6)	89,700 (22.4)	19,326 (25.8)	18,802 (33.2)	29,723 (38.5)
1,143		1,143	243,047 (22.4)	64,287 (14.5)	6,887 (88.4)	9,669 (68.0)	31,608 (10.6)	2,392 (6.0)	3,310 (10.0)	10,421 (20.9)	178,760 (27.9)	7,819 (74.1)	13,231 (61.6)	89,858 (22.4)	19,326 (25.8)	18,802 (33.2)	29,723 (38.5)
1,144		1,144	244,184 (22.5)	64,850 (14.6)	6,887 (88.4)	9,669 (68.0)	32,168 (10.8)	2,394 (6.0)	3,310 (10.0)	10,421 (20.9)	179,334 (28.0)	7,819 (74.1)	13,231 (61.6)	89,858 (22.4)	19,326 (25.8)	19,185 (33.9)	29,915 (38.8)
1,145		1,145	248,879 (22.9)	65,321 (14.7)	6,887 (88.4)	9,669 (68.0)	32,631 (10.9)	2,394 (6.0)	3,310 (10.0)	10,430 (20.9)	183,559 (28.6)	7,819 (74.1)	13,231 (61.6)	92,736 (23.1)	20,214 (27.0)	19,414 (34.3)	30,144 (39.1)
1,146		1,146	249,363 (23.0)	65,335 (14.7)	6,887 (88.4)	9,669 (68.0)	32,645 (10.9)	2,394 (6.0)	3,310 (10.0)	10,430 (20.9)	184,027 (28.7)	7,819 (74.1)	13,231 (61.6)	93,013 (23.2)	20,214 (27.0)	19,606 (34.7)	30,144 (39.1)
1,147		1,147	250,260 (23.1)	65,994 (14.9)	6,887 (88.4)	9,669 (68.0)	33,304 (11.2)	2,394 (6.0)	3,310 (10.0)	10,430 (20.9)	184,266 (28.7)	7,819 (74.1)	13,231 (61.6)	93,023 (23.2)	20,214 (27.0)	19,835 (35.1)	30,144 (39.1)
1,148		1,148	252,544 (23.3)	66,375 (15.0)	6,887 (88.4)	9,669 (68.0)	33,456 (11.2)	2,623 (6.6)	3,310 (10.0)	10,430 (20.9)	186,168 (29.0)	7,819 (74.1)	13,231 (61.6)	94,364 (23.6)	20,214 (27.0)	19,835 (35.1)	30,705 (39.8)
1,149		1,149	253,756 (23.4)	66,670 (15.0)	6,887 (88.4)	9,669 (68.0)	33,473 (11.2)	2,623 (6.6)	3,310 (10.0)	10,707 (21.5)	187,086 (29.2)	7,819 (74.1)	13,231 (61.6)	94,364 (23.6)	20,443 (27.3)	20,065 (35.5)	31,164 (40.4)
1,150		1,150	288,551 (26.6)	72,851 (16.4)	6,887 (88.4)	10,888 (76.6)	36,313 (12.2)	2,902 (7.3)	3,720 (11.3)	12,141 (24.4)	215,700 (33.6)	8,807 (83.4)	14,629 (68.1)	113,109 (28.2)	22,210 (29.7)	23,904 (42.3)	33,042 (42.8)
1,151		1,151	290,078 (26.7)	73,058 (16.5)	6,887 (88.4)	10,888 (76.6)	36,319 (12.2)	2,912 (7.3)	3,720 (11.3)	12,332 (24.7)	217,020 (33.8)	8,807 (83.4)	14,629 (68.1)	113,922 (28.4)	22,210 (29.7)	24,133 (42.7)	33,319 (43.2)
1,152		1,152	291,165 (26.8)	73,362 (16.5)	6,887 (88.4)	10,888 (76.6)	36,319 (12.2)	2,912 (7.3)	3,720 (11.3)	12,637 (25.4)	217,803 (34.0)	8,807 (83.4)	14,629 (68.1)	114,170 (28.5)	22,211 (29.7)	24,667 (43.6)	33,319 (43.2)
1,153		1,153	291,555 (26.9)	73,554 (16.6)	6,887 (88.4)	10,888 (76.6)	36,319 (12.2)	2,912 (7.3)	3,720 (11.3)	12,828 (25.7)	218,001 (34.0)	8,807 (83.4)	14,629 (68.1)	114,177 (28.5)	22,211 (29.7)	24,858 (43.9)	33,319 (43.2)
1,154		1,154	292,393 (27.0)	73,831 (16.7)	6,887 (88.4)	10,888 (76.6)	36,319 (12.2)	2,912 (7.3)	3,997 (12.1)	12,828 (25.7)	218,562 (34.1)	8,807 (83.4)	14,629 (68.1)	114,177 (28.5)	22,211 (29.7)	25,419 (44.9)	33,319 (43.2)
1,155		1,155	294,667 (27.2)	73,831 (16.7)	6,887 (88.4)	10,888 (76.6)	36,319 (12.2)	2,912 (7.3)	3,997 (12.1)	12,828 (25.7)	220,836 (34.4)	8,807 (83.4)	14,629 (68.1)	115,795 (28.9)	22,632 (30.3)	25,648 (45.3)	33,325 (43.2)

1,156	1,156	295,450 (27.2)	73,983 (16.7)	6,887 (88.4)	10,888 (76.6)	36,472 (12.2)	2,912 (7.3)	3,997 (12.1)	12,828 (25.7)	221,467 (34.5)	8,807 (83.4)	14,629 (68.1)	116,193 (29.0)	22,635 (30.3)	25,878 (45.8)	33,325 (43.2)
1,157	1,157	295,706 (27.3)	74,226 (16.7)	6,887 (88.4)	10,888 (76.6)	36,715 (12.3)	2,912 (7.3)	3,997 (12.1)	12,828 (25.7)	221,480 (34.5)	8,807 (83.4)	14,629 (68.1)	116,206 (29.0)	22,635 (30.3)	25,878 (45.8)	33,325 (43.2)
1,158	1,158	295,747 (27.3)	74,261 (16.8)	6,887 (88.4)	10,888 (76.6)	36,740 (12.3)	2,912 (7.3)	3,998 (12.1)	12,835 (25.7)	221,486 (34.5)	8,807 (83.4)	14,629 (68.1)	116,212 (29.0)	22,635 (30.3)	25,878 (45.8)	33,325 (43.2)
1,159	1,159	297,187 (27.4)	74,735 (16.9)	6,887 (88.4)	10,888 (76.6)	36,740 (12.3)	2,918 (7.3)	4,162 (12.6)	13,139 (26.4)	222,452 (34.7)	8,807 (83.4)	14,629 (68.1)	116,948 (29.2)	22,865 (30.6)	25,878 (45.8)	33,325 (43.2)
1,160	1,160	308,198 (28.4)	76,294 (17.2)	6,887 (88.4)	10,892 (76.6)	38,260 (12.8)	2,918 (7.3)	4,172 (12.6)	13,165 (26.4)	231,904 (36.2)	9,367 (88.7)	15,751 (73.3)	122,279 (30.5)	24,097 (32.2)	26,359 (46.6)	34,052 (44.2)
1,161	1,161	308,962 (28.5)	76,494 (17.3)	6,887 (88.4)	10,892 (76.6)	38,269 (12.8)	2,918 (7.3)	4,172 (12.6)	13,356 (26.8)	232,468 (36.3)	9,367 (88.7)	15,751 (73.3)	122,284 (30.5)	24,374 (32.6)	26,359 (46.6)	34,333 (44.5)
1,162	1,162	311,781 (28.7)	77,125 (17.4)	6,887 (88.4)	10,892 (76.6)	38,516 (12.9)	2,918 (7.3)	4,172 (12.6)	13,739 (27.6)	234,656 (36.6)	9,367 (88.7)	15,980 (74.4)	122,819 (30.7)	25,030 (33.5)	26,932 (47.6)	34,527 (44.8)
1,163	1,163	312,555 (28.8)	77,322 (17.4)	6,887 (88.4)	10,892 (76.6)	38,516 (12.9)	2,918 (7.3)	4,172 (12.6)	13,937 (28.0)	235,233 (36.7)	9,367 (88.7)	15,980 (74.4)	123,013 (30.7)	25,030 (33.5)	27,315 (48.3)	34,527 (44.8)
1,164	1,164	316,366 (29.2)	77,326 (17.4)	6,887 (88.4)	10,892 (76.6)	38,516 (12.9)	2,918 (7.3)	4,172 (12.6)	13,941 (28.0)	239,039 (37.3)	9,367 (88.7)	15,980 (74.4)	125,876 (31.4)	25,413 (34.0)	27,315 (48.3)	35,088 (45.5)
1,165	1,165	319,448 (29.5)	78,659 (17.7)	7,448 (95.6)	10,892 (76.6)	39,086 (13.1)	2,918 (7.3)	4,172 (12.6)	14,143 (28.4)	240,790 (37.6)	9,367 (88.7)	15,980 (74.4)	126,077 (31.5)	25,836 (34.5)	27,320 (48.3)	36,209 (47.0)
1,166	1,166	319,623 (29.5)	78,818 (17.8)	7,448 (95.6)	10,892 (76.6)	39,245 (13.1)	2,918 (7.3)	4,172 (12.6)	14,143 (28.4)	240,806 (37.6)	9,367 (88.7)	15,980 (74.4)	126,093 (31.5)	25,836 (34.5)	27,320 (48.3)	36,209 (47.0)
1,167	1,167	320,666 (29.6)	79,015 (17.8)	7,448 (95.6)	10,892 (76.6)	39,426 (13.2)	2,935 (7.4)	4,172 (12.6)	14,143 (28.4)	241,650 (37.7)	9,367 (88.7)	15,980 (74.4)	126,536 (31.6)	26,228 (35.1)	27,329 (48.3)	36,209 (47.0)
1,168	1,168	325,236 (30.0)	79,506 (17.9)	7,448 (95.6)	11,222 (78.9)	39,426 (13.2)	2,935 (7.4)	4,172 (12.6)	14,304 (28.7)	245,731 (38.3)	9,367 (88.7)	15,980 (74.4)	130,613 (32.6)	26,228 (35.1)	27,329 (48.3)	36,213 (47.0)
1,169	1,169	325,556 (30.0)	79,527 (17.9)	7,448 (95.6)	11,222 (78.9)	39,440 (13.2)	2,935 (7.4)	4,178 (12.7)	14,304 (28.7)	246,030 (38.4)	9,367 (88.7)	15,980 (74.4)	130,902 (32.7)	26,228 (35.1)	27,329 (48.3)	36,222 (47.0)
1,170	1,170	334,097 (30.8)	80,464 (18.2)	7,448 (95.6)	11,222 (78.9)	40,009 (13.4)	2,935 (7.4)	4,370 (13.2)	14,480 (29.0)	253,633 (39.6)	9,367 (88.7)	16,541 (77.0)	136,458 (34.1)	26,679 (35.7)	28,353 (50.1)	36,234 (47.0)
1,171	1,171	335,288 (30.9)	80,851 (18.2)	7,448 (95.6)	11,222 (78.9)	40,397 (13.5)	2,935 (7.4)	4,370 (13.2)	14,480 (29.0)	254,437 (39.7)	9,367 (88.7)	16,541 (77.0)	136,687 (34.1)	26,871 (35.9)	28,353 (50.1)	36,617 (47.5)
1,172	1,172	336,535 (31.0)	81,179 (18.3)	7,448 (95.6)	11,228 (78.9)	40,408 (13.5)	2,935 (7.4)	4,370 (13.2)	14,791 (29.7)	255,355 (39.8)	9,367 (88.7)	16,547 (77.0)	137,402 (34.3)	27,035 (36.1)	28,360 (50.1)	36,644 (47.5)
1,173	1,179	345,854 (31.9)	84,567 (19.1)	7,448 (95.6)	11,789 (82.9)	42,919 (14.4)	2,935 (7.4)	4,373 (13.3)	15,104 (30.3)	261,287 (40.7)	9,367 (88.7)	16,547 (77.0)	140,217 (35.0)	27,957 (37.4)	28,706 (50.8)	38,491 (49.9)
1,180	1,189	359,925 (33.2)	88,703 (20.0)	7,448 (95.6)	12,360 (86.9)	45,465 (15.2)	3,324 (8.3)	4,373 (13.3)	15,732 (31.6)	271,223 (42.3)	9,367 (88.7)	16,547 (77.0)	147,104 (36.7)	28,617 (38.3)	29,475 (52.1)	40,112 (52.0)
1,190	1,199	371,658 (34.3)	91,287 (20.6)	7,448 (95.6)	12,759 (89.7)	47,136 (15.8)	3,324 (8.3)	4,392 (13.3)	16,228 (32.6)	280,371 (43.7)	9,367 (88.7)	16,761 (78.0)	152,915 (38.2)	29,615 (39.6)	30,150 (53.3)	41,564 (53.9)
1,200	1,209	413,959 (38.2)	101,328 (22.9)	7,462 (95.7)	12,795 (90.0)	52,563 (17.6)	4,343 (10.9)	4,856 (14.7)	19,309 (38.7)	312,631 (48.8)	9,898 (93.8)	17,857 (83.1)	172,970 (43.2)	33,623 (44.9)	32,081 (56.7)	46,201 (59.9)
1,210	1,219	424,502 (39.1)	104,555 (23.6)	7,462 (95.7)	13,197 (92.8)	54,486 (18.2)	4,548 (11.4)	5,331 (16.2)	19,531 (39.2)	319,948 (49.9)	9,898 (93.8)	18,059 (84.0)	177,022 (44.2)	35,431 (47.4)	32,464 (57.4)	47,074 (61.0)
1,220	1,229	437,059 (40.3)	108,083 (24.4)	7,462 (95.7)	13,197 (92.8)	56,433 (18.9)	4,552 (11.4)	5,671 (17.2)	20,768 (41.7)	328,976 (51.3)	9,898 (93.8)	18,924 (88.1)	182,823 (45.6)	36,824 (49.2)	32,961 (58.3)	47,546 (61.7)
1,230	1,239	445,952 (41.1)	109,912 (24.8)	7,462 (95.7)	13,210 (92.9)	57,473 (19.2)	4,571 (11.5)	6,184 (18.7)	21,011 (42.2)	336,041 (52.4)	9,898 (93.8)	19,125 (89.0)	186,655 (46.6)	37,751 (50.5)	34,008 (60.1)	48,604 (63.0)
1,240	1,249	456,078 (42.1)	113,571 (25.6)	7,462 (95.7)	13,214 (92.9)	59,510 (19.9)	5,133 (12.9)	6,252 (18.9)	22,000 (44.1)	342,508 (53.4)	9,898 (93.8)	19,125 (89.0)	191,744 (47.9)	38,039 (50.8)	34,219 (60.5)	49,482 (64.2)
1,250	1,259	478,617 (44.1)	121,247 (27.4)	7,462 (95.7)	13,773 (96.8)	62,759 (21.0)	5,873 (14.7)	7,211 (21.9)	24,168 (48.5)	357,369 (55.7)	10,227 (96.9)	19,285 (89.8)	201,575 (50.3)	40,246 (53.8)	35,035 (61.9)	51,002 (66.1)
1,260	1,269	486,319 (44.8)	124,387 (28.1)	7,465 (95.8)	13,773 (96.8)	63,934 (21.4)	5,898 (14.8)	7,454 (22.6)	25,864 (51.9)	361,931 (56.4)	10,227 (96.9)	19,562 (91.0)	204,887 (51.1)	40,553 (54.2)	35,056 (62.0)	51,646 (67.0)
1,270	1,279	494,888 (45.6)	126,766 (28.6)	7,465 (95.8)	13,775 (96.9)	65,131 (21.8)	6,368 (16.0)	7,494 (22.7)	26,533 (53.2)	368,122 (57.4)	10,556 (100.0)	19,791 (92.1)	208,786 (52.1)	41,324 (55.2)	35,066 (62.0)	52,598 (68.2)
1,280	1,289	500,263 (46.1)	128,561 (29.0)	7,465 (95.8)	13,781 (96.9)	66,319 (22.2)	6,618 (16.6)	7,523 (22.8)	26,854 (53.9)	371,702 (58.0)		19,791 (92.1)	211,387 (52.8)	41,554 (55.5)	35,609 (63.0)	52,805 (68.5)

1,290	1,299	505,454 (46.6)	130,051 (29.3)	7,465 (95.8)	13,784 (96.9)	67,493 (22.6)	6,625 (16.6)	7,544 (22.9)	27,140 (54.4)	375,404 (58.5)		20,123 (93.7)	213,708 (53.3)	42,134 (56.3)	36,077 (63.8)	52,805 (68.5)
1,300	1,399	589,984 (54.4)	162,397 (36.6)	7,794 (100.0)	14,180 (99.7)	91,261 (30.6)	7,407 (18.6)	9,714 (29.4)	32,040 (64.3)	427,587 (66.7)		21,250 (98.9)	248,322 (62.0)	49,699 (66.4)	41,552 (73.5)	56,207 (72.9)
1,400	1,499	654,570 (60.4)	190,706 (43.0)		14,201 (99.9)	113,801 (38.1)	9,391 (23.6)	11,601 (35.2)	33,919 (68.0)	463,864 (72.3)		21,487 (100.0)	274,704 (68.6)	53,795 (71.9)	43,561 (77.0)	59,760 (77.5)
1,500		1,084,504 (100.0)	443,295 (100.0)		14,222 (100.0)	298,590 (100.0)	39,845 (100.0)	32,997 (100.0)	49,846 (100.0)	641,209 (100.0)			400,677 (100.0)	74,813 (100.0)	56,562 (100.0)	77,113 (100.0)
月平均賃金額		195,723	261,718	47,552	67,067	275,571	338,080	290,687	187,541	150,098	36,271	53,275	168,699	158,520	131,469	101,507
時間当平均賃金額		1,612	1,866	1,131	1,143	1,896	2,195	2,065	1,612	1,436	1,138	1,155	1,472	1,470	1,380	1,379
月一人当たり労働時間数		117	139	42	58	145	153	148	118	101	32	46	112	105	90	74
第1・20分位数		1,112	1,112	1,112	1,112	1,115	1,120	1,120	1,112	1,112	1,112	1,112	1,112	1,112	1,112	1,112
第1・10分位数		1,114	1,120	1,112	1,112	1,135	1,200	1,142	1,114	1,112	1,112	1,112	1,120	1,112	1,112	1,112
第1・4分位数		1,150	1,241	1,112	1,112	1,312	1,553	1,350	1,152	1,135	1,112	1,112	1,150	1,140	1,124	1,119
中位数		1,330	1,609	1,120	1,120	1,686	2,038	1,700	1,264	1,220	1,130	1,130	1,255	1,233	1,170	1,180
四分位偏差係数		0.2429	0.2620	0.0080	0.0170	0.2301	0.2392	0.2653	0.1970	0.1660	0.0168	0.0257	0.1817	0.1663	0.1269	0.1309

【上段】 累積労働者数

【下段】 累積構成比

総括表（１）（産業・就業形態別の賃金額階級別、規模別、地域別、年齢別表）

06年

総括表（１）

産業：2.製造業

就業形態：（全て）

産別適用除外含む全労働者

時間当り所定内賃金額 （３手当を除く）	合計	規模別			地域別				年齢別					
		1～9人	10～29人	30～99人	全県				17歳以下	18～19歳	20～54歳	55～59歳	60～64歳	65歳以上
計	110,361	22,451	35,075	52,835	110,361					798	78,004	13,692	9,011	8,857
円	841	641		199	841								199	641
- 1101	(0.8)	(2.9)		(0.4)	(0.8)								(2.2)	(7.2)
1102 - 1102	841 (0.8)	641 (2.9)		199 (0.4)	841 (0.8)								199 (2.2)	641 (7.2)
1103 - 1103	841 (0.8)	641 (2.9)		199 (0.4)	841 (0.8)								199 (2.2)	641 (7.2)
1104 - 1104	841 (0.8)	641 (2.9)		199 (0.4)	841 (0.8)								199 (2.2)	641 (7.2)
1105 - 1105	841 (0.8)	641 (2.9)		199 (0.4)	841 (0.8)								199 (2.2)	641 (7.2)
1106 - 1106	841 (0.8)	641 (2.9)		199 (0.4)	841 (0.8)								199 (2.2)	641 (7.2)
1107 - 1107	841 (0.8)	641 (2.9)		199 (0.4)	841 (0.8)								199 (2.2)	641 (7.2)
1108 - 1108	841 (0.8)	641 (2.9)		199 (0.4)	841 (0.8)								199 (2.2)	641 (7.2)
1109 - 1109	841 (0.8)	641 (2.9)		199 (0.4)	841 (0.8)								199 (2.2)	641 (7.2)
1110 - 1110	841 (0.8)	641 (2.9)		199 (0.4)	841 (0.8)								199 (2.2)	641 (7.2)
1111 - 1111	841 (0.8)	641 (2.9)		199 (0.4)	841 (0.8)								199 (2.2)	641 (7.2)
1112 - 1112	7,373 (6.7)	962 (4.3)	2,622 (7.5)	3,788 (7.2)	7,373 (6.7)						3,562 (4.6)	1,446 (10.6)	563 (6.2)	1,802 (20.3)
1113 - 1113	7,373 (6.7)	962 (4.3)	2,622 (7.5)	3,788 (7.2)	7,373 (6.7)						3,562 (4.6)	1,446 (10.6)	563 (6.2)	1,802 (20.3)
1114 - 1114	7,373 (6.7)	962 (4.3)	2,622 (7.5)	3,788 (7.2)	7,373 (6.7)						3,562 (4.6)	1,446 (10.6)	563 (6.2)	1,802 (20.3)
1115 - 1115	7,772 (7.0)	962 (4.3)	2,622 (7.5)	4,187 (7.9)	7,772 (7.0)						3,961 (5.1)	1,446 (10.6)	563 (6.2)	1,802 (20.3)
1116 - 1116	7,935 (7.2)	962 (4.3)	2,786 (7.9)	4,187 (7.9)	7,935 (7.2)						3,961 (5.1)	1,446 (10.6)	563 (6.2)	1,966 (22.2)
1117 - 1117	7,935 (7.2)	962 (4.3)	2,786 (7.9)	4,187 (7.9)	7,935 (7.2)						3,961 (5.1)	1,446 (10.6)	563 (6.2)	1,966 (22.2)
1118 - 1118	7,935 (7.2)	962 (4.3)	2,786 (7.9)	4,187 (7.9)	7,935 (7.2)						3,961 (5.1)	1,446 (10.6)	563 (6.2)	1,966 (22.2)
1119 - 1119	8,135 (7.4)	962 (4.3)	2,786 (7.9)	4,386 (8.3)	8,135 (7.4)						4,160 (5.3)	1,446 (10.6)	563 (6.2)	1,966 (22.2)
1120 - 1120	9,610 (8.7)	962 (4.3)	4,261 (12.1)	4,386 (8.3)	9,610 (8.7)						5,307 (6.8)	1,610 (11.8)	727 (8.1)	1,966 (22.2)
1121 - 1121	9,610 (8.7)	962 (4.3)	4,261 (12.1)	4,386 (8.3)	9,610 (8.7)						5,307 (6.8)	1,610 (11.8)	727 (8.1)	1,966 (22.2)
1122 - 1122	9,774 (8.9)	962 (4.3)	4,425 (12.6)	4,386 (8.3)	9,774 (8.9)						5,471 (7.0)	1,610 (11.8)	727 (8.1)	1,966 (22.2)
1123 - 1123	9,938 (9.0)	962 (4.3)	4,589 (13.1)	4,386 (8.3)	9,938 (9.0)						5,635 (7.2)	1,610 (11.8)	727 (8.1)	1,966 (22.2)
1124 - 1124	10,102 (9.2)	962 (4.3)	4,753 (13.6)	4,386 (8.3)	10,102 (9.2)						5,635 (7.2)	1,610 (11.8)	890 (9.9)	1,966 (22.2)
1125 - 1125	10,102 (9.2)	962 (4.3)	4,753 (13.6)	4,386 (8.3)	10,102 (9.2)						5,635 (7.2)	1,610 (11.8)	890 (9.9)	1,966 (22.2)
1126 - 1126	10,266 (9.3)	962 (4.3)	4,917 (14.0)	4,386 (8.3)	10,266 (9.3)						5,635 (7.2)	1,610 (11.8)	890 (9.9)	2,130 (24.1)

1127 -	1127	10,266 (9.3)	962 (4.3)	4,917 (14.0)	4,386 (8.3)	10,266 (9.3)						5,635 (7.2)	1,610 (11.8)	890 (9.9)	2,130 (24.1)
1128 -	1128	10,266 (9.3)	962 (4.3)	4,917 (14.0)	4,386 (8.3)	10,266 (9.3)						5,635 (7.2)	1,610 (11.8)	890 (9.9)	2,130 (24.1)
1129 -	1129	10,266 (9.3)	962 (4.3)	4,917 (14.0)	4,386 (8.3)	10,266 (9.3)						5,635 (7.2)	1,610 (11.8)	890 (9.9)	2,130 (24.1)
1130 -	1130	10,864 (9.8)	962 (4.3)	4,917 (14.0)	4,984 (9.4)	10,864 (9.8)						5,635 (7.2)	1,809 (13.2)	1,289 (14.3)	2,130 (24.1)
1131	1131	11,833 (10.7)	1,604 (7.1)	5,245 (15.0)	4,984 (9.4)	11,833 (10.7)						6,277 (8.0)	1,809 (13.2)	1,617 (17.9)	2,130 (24.1)
1132	1132	11,833 (10.7)	1,604 (7.1)	5,245 (15.0)	4,984 (9.4)	11,833 (10.7)						6,277 (8.0)	1,809 (13.2)	1,617 (17.9)	2,130 (24.1)
1133	1133	11,833 (10.7)	1,604 (7.1)	5,245 (15.0)	4,984 (9.4)	11,833 (10.7)						6,277 (8.0)	1,809 (13.2)	1,617 (17.9)	2,130 (24.1)
1134	1134	11,833 (10.7)	1,604 (7.1)	5,245 (15.0)	4,984 (9.4)	11,833 (10.7)						6,277 (8.0)	1,809 (13.2)	1,617 (17.9)	2,130 (24.1)
1135	1135	12,032 (10.9)	1,604 (7.1)	5,245 (15.0)	5,184 (9.8)	12,032 (10.9)						6,476 (8.3)	1,809 (13.2)	1,617 (17.9)	2,130 (24.1)
1136	1136	12,032 (10.9)	1,604 (7.1)	5,245 (15.0)	5,184 (9.8)	12,032 (10.9)						6,476 (8.3)	1,809 (13.2)	1,617 (17.9)	2,130 (24.1)
1137	1137	12,032 (10.9)	1,604 (7.1)	5,245 (15.0)	5,184 (9.8)	12,032 (10.9)						6,476 (8.3)	1,809 (13.2)	1,617 (17.9)	2,130 (24.1)
1138	1138	12,032 (10.9)	1,604 (7.1)	5,245 (15.0)	5,184 (9.8)	12,032 (10.9)						6,476 (8.3)	1,809 (13.2)	1,617 (17.9)	2,130 (24.1)
1139	1139	12,032 (10.9)	1,604 (7.1)	5,245 (15.0)	5,184 (9.8)	12,032 (10.9)						6,476 (8.3)	1,809 (13.2)	1,617 (17.9)	2,130 (24.1)
1140	1140	13,158 (11.9)	1,604 (7.1)	5,573 (15.9)	5,981 (11.3)	13,158 (11.9)						6,675 (8.6)	2,137 (15.6)	1,816 (20.2)	2,529 (28.6)
1141	1141	13,158 (11.9)	1,604 (7.1)	5,573 (15.9)	5,981 (11.3)	13,158 (11.9)						6,675 (8.6)	2,137 (15.6)	1,816 (20.2)	2,529 (28.6)
1142	1142	13,357 (12.1)	1,604 (7.1)	5,573 (15.9)	6,181 (11.7)	13,357 (12.1)						6,675 (8.6)	2,137 (15.6)	2,016 (22.4)	2,529 (28.6)
1143	1143	13,357 (12.1)	1,604 (7.1)	5,573 (15.9)	6,181 (11.7)	13,357 (12.1)						6,675 (8.6)	2,137 (15.6)	2,016 (22.4)	2,529 (28.6)
1144	1144	13,357 (12.1)	1,604 (7.1)	5,573 (15.9)	6,181 (11.7)	13,357 (12.1)						6,675 (8.6)	2,137 (15.6)	2,016 (22.4)	2,529 (28.6)
1145	1145	13,556 (12.3)	1,604 (7.1)	5,573 (15.9)	6,380 (12.1)	13,556 (12.3)						6,675 (8.6)	2,337 (17.1)	2,016 (22.4)	2,529 (28.6)
1146	1146	13,556 (12.3)	1,604 (7.1)	5,573 (15.9)	6,380 (12.1)	13,556 (12.3)						6,675 (8.6)	2,337 (17.1)	2,016 (22.4)	2,529 (28.6)
1147	1147	14,198 (12.9)	2,245 (10.0)	5,573 (15.9)	6,380 (12.1)	14,198 (12.9)						7,317 (9.4)	2,337 (17.1)	2,016 (22.4)	2,529 (28.6)
1148	1148	14,198 (12.9)	2,245 (10.0)	5,573 (15.9)	6,380 (12.1)	14,198 (12.9)						7,317 (9.4)	2,337 (17.1)	2,016 (22.4)	2,529 (28.6)
1149	1149	14,198 (12.9)	2,245 (10.0)	5,573 (15.9)	6,380 (12.1)	14,198 (12.9)						7,317 (9.4)	2,337 (17.1)	2,016 (22.4)	2,529 (28.6)
1150	1150	19,505 (17.7)	3,849 (17.1)	6,884 (19.6)	8,773 (16.6)	19,505 (17.7)						10,095 (12.9)	3,298 (24.1)	3,099 (34.4)	3,013 (34.0)
1151	1151	19,505 (17.7)	3,849 (17.1)	6,884 (19.6)	8,773 (16.6)	19,505 (17.7)						10,095 (12.9)	3,298 (24.1)	3,099 (34.4)	3,013 (34.0)
1152	1152	19,505 (17.7)	3,849 (17.1)	6,884 (19.6)	8,773 (16.6)	19,505 (17.7)						10,095 (12.9)	3,298 (24.1)	3,099 (34.4)	3,013 (34.0)
1153	1153	19,505 (17.7)	3,849 (17.1)	6,884 (19.6)	8,773 (16.6)	19,505 (17.7)						10,095 (12.9)	3,298 (24.1)	3,099 (34.4)	3,013 (34.0)
1154	1154	19,505 (17.7)	3,849 (17.1)	6,884 (19.6)	8,773 (16.6)	19,505 (17.7)						10,095 (12.9)	3,298 (24.1)	3,099 (34.4)	3,013 (34.0)
1155	1155	19,505 (17.7)	3,849 (17.1)	6,884 (19.6)	8,773 (16.6)	19,505 (17.7)						10,095 (12.9)	3,298 (24.1)	3,099 (34.4)	3,013 (34.0)

1156	1156	19,505 (17.7)	3,849 (17.1)	6,884 (19.6)	8,773 (16.6)	19,505 (17.7)						10,095 (12.9)	3,298 (24.1)	3,099 (34.4)	3,013 (34.0)
1157	1157	19,505 (17.7)	3,849 (17.1)	6,884 (19.6)	8,773 (16.6)	19,505 (17.7)						10,095 (12.9)	3,298 (24.1)	3,099 (34.4)	3,013 (34.0)
1158	1158	19,505 (17.7)	3,849 (17.1)	6,884 (19.6)	8,773 (16.6)	19,505 (17.7)						10,095 (12.9)	3,298 (24.1)	3,099 (34.4)	3,013 (34.0)
1159	1159	19,669 (17.8)	3,849 (17.1)	7,048 (20.1)	8,773 (16.6)	19,669 (17.8)						10,095 (12.9)	3,298 (24.1)	3,262 (36.2)	3,013 (34.0)
1160	1160	20,032 (18.2)	3,849 (17.1)	7,212 (20.6)	8,972 (17.0)	20,032 (18.2)						10,459 (13.4)	3,298 (24.1)	3,262 (36.2)	3,013 (34.0)
1161	1161	20,032 (18.2)	3,849 (17.1)	7,212 (20.6)	8,972 (17.0)	20,032 (18.2)						10,459 (13.4)	3,298 (24.1)	3,262 (36.2)	3,013 (34.0)
1162	1162	20,032 (18.2)	3,849 (17.1)	7,212 (20.6)	8,972 (17.0)	20,032 (18.2)						10,459 (13.4)	3,298 (24.1)	3,262 (36.2)	3,013 (34.0)
1163	1163	20,032 (18.2)	3,849 (17.1)	7,212 (20.6)	8,972 (17.0)	20,032 (18.2)						10,459 (13.4)	3,298 (24.1)	3,262 (36.2)	3,013 (34.0)
1164	1164	20,232 (18.3)	3,849 (17.1)	7,212 (20.6)	9,171 (17.4)	20,232 (18.3)						10,658 (13.7)	3,298 (24.1)	3,262 (36.2)	3,013 (34.0)
1165	1165	20,232 (18.3)	3,849 (17.1)	7,212 (20.6)	9,171 (17.4)	20,232 (18.3)						10,658 (13.7)	3,298 (24.1)	3,262 (36.2)	3,013 (34.0)
1166	1166	20,232 (18.3)	3,849 (17.1)	7,212 (20.6)	9,171 (17.4)	20,232 (18.3)						10,658 (13.7)	3,298 (24.1)	3,262 (36.2)	3,013 (34.0)
1167	1167	20,232 (18.3)	3,849 (17.1)	7,212 (20.6)	9,171 (17.4)	20,232 (18.3)						10,658 (13.7)	3,298 (24.1)	3,262 (36.2)	3,013 (34.0)
1168	1168	20,232 (18.3)	3,849 (17.1)	7,212 (20.6)	9,171 (17.4)	20,232 (18.3)						10,658 (13.7)	3,298 (24.1)	3,262 (36.2)	3,013 (34.0)
1169	1169	20,232 (18.3)	3,849 (17.1)	7,212 (20.6)	9,171 (17.4)	20,232 (18.3)						10,658 (13.7)	3,298 (24.1)	3,262 (36.2)	3,013 (34.0)
1170	1170	20,759 (18.8)	3,849 (17.1)	7,539 (21.5)	9,371 (17.7)	20,759 (18.8)						11,021 (14.1)	3,298 (24.1)	3,262 (36.2)	3,177 (35.9)
1171	1171	20,759 (18.8)	3,849 (17.1)	7,539 (21.5)	9,371 (17.7)	20,759 (18.8)						11,021 (14.1)	3,298 (24.1)	3,262 (36.2)	3,177 (35.9)
1172	1172	21,122 (19.1)	3,849 (17.1)	7,703 (22.0)	9,570 (18.1)	21,122 (19.1)						11,221 (14.4)	3,462 (25.3)	3,262 (36.2)	3,177 (35.9)
1173	1179	21,720 (19.7)	3,849 (17.1)	7,703 (22.0)	10,168 (19.2)	21,720 (19.7)						11,619 (14.9)	3,462 (25.3)	3,262 (36.2)	3,377 (38.1)
1180	1189	22,682 (20.6)	3,849 (17.1)	7,867 (22.4)	10,966 (20.8)	22,682 (20.6)						12,018 (15.4)	3,626 (26.5)	3,262 (36.2)	3,775 (42.6)
1190	1199	23,444 (21.2)	3,849 (17.1)	8,031 (22.9)	11,564 (21.9)	23,444 (21.2)					399 (50.0)	12,218 (15.7)	3,626 (26.5)	3,426 (38.0)	3,775 (42.6)
1200	1209	26,700 (24.2)	5,452 (24.3)	8,687 (24.8)	12,561 (23.8)	26,700 (24.2)					399 (50.0)	13,863 (17.8)	4,595 (33.6)	3,426 (38.0)	4,417 (49.9)
1210	1219	28,481 (25.8)	5,452 (24.3)	9,670 (27.6)	13,358 (25.3)	28,481 (25.8)					798 (100.0)	14,917 (19.1)	4,759 (34.8)	3,590 (39.8)	4,417 (49.9)
1220	1229	28,645 (26.0)	5,452 (24.3)	9,834 (28.0)	13,358 (25.3)	28,645 (26.0)						14,917 (19.1)	4,759 (34.8)	3,590 (39.8)	4,581 (51.7)
1230	1239	29,008 (26.3)	5,452 (24.3)	9,998 (28.5)	13,558 (25.7)	29,008 (26.3)						15,281 (19.6)	4,759 (34.8)	3,590 (39.8)	4,581 (51.7)
1240	1249	29,735 (26.9)	5,452 (24.3)	10,326 (29.4)	13,956 (26.4)	29,735 (26.9)						15,843 (20.3)	4,759 (34.8)	3,590 (39.8)	4,745 (53.6)
1250	1259	30,754 (27.9)	5,452 (24.3)	11,145 (31.8)	14,156 (26.8)	30,754 (27.9)						16,370 (21.0)	4,923 (36.0)	3,754 (41.7)	4,909 (55.4)
1260	1269	31,238 (28.3)	5,773 (25.7)	11,309 (32.2)	14,156 (26.8)	31,238 (28.3)						16,534 (21.2)	4,923 (36.0)	3,754 (41.7)	5,229 (59.0)
1270	1279	32,399 (29.4)	5,773 (25.7)	11,473 (32.7)	15,153 (28.7)	32,399 (29.4)						17,695 (22.7)	4,923 (36.0)	3,754 (41.7)	5,229 (59.0)
1280	1289	32,563 (29.5)	5,773 (25.7)	11,637 (33.2)	15,153 (28.7)	32,563 (29.5)						17,859 (22.9)	4,923 (36.0)	3,754 (41.7)	5,229 (59.0)

1290	1299	32,926 (29.8)	5,773 (25.7)	11,801 (33.6)	15,352 (29.1)	32,926 (29.8)					18,222 (23.4)	4,923 (36.0)	3,754 (41.7)	5,229 (59.0)
1300	1399	40,940 (37.1)	6,415 (28.6)	14,587 (41.6)	19,938 (37.7)	40,940 (37.1)					24,255 (31.1)	5,485 (40.1)	4,317 (47.9)	6,084 (68.7)
1400	1499	48,191 (43.7)	7,056 (31.4)	17,210 (49.1)	23,925 (45.3)	48,191 (43.7)					30,018 (38.5)	6,247 (45.6)	4,680 (51.9)	6,448 (72.8)
1500		110,361 (100.0)	22,451 (100.0)	35,075 (100.0)	52,835 (100.0)	110,361 (100.0)					78,004 (100.0)	13,692 (100.0)	9,011 (100.0)	8,857 (100.0)
月平均賃金額		260,865	267,837	250,897	264,520	260,865				193,392	272,667	270,938	245,852	162,704
時間当平均賃金額		1,714	1,794	1,624	1,740	1,714				1,206	1,743	1,784	1,663	1,442
月一人当たり労働時間数		149	146	151	148	149				160	154	147	142	114
第1・20分位数		1,112	1,131	1,112	1,112	1,112				1,199	1,115	1,112	1,112	1,000
第1・10分位数		1,131	1,150	1,120	1,140	1,131				1,199	1,150	1,112	1,130	1,112
第1・4分位数		1,210	1,269	1,210	1,218	1,210				1,199	1,312	1,172	1,150	1,140
中位数		1,593	1,787	1,506	1,571	1,593				1,200	1,641	1,608	1,407	1,220
四分位偏差係数		0.2492	0.2384	0.2390	0.2588	0.2492				0.0054	0.2130	0.3364	0.2814	0.1885

【上段】

累積労働者数

【下段】

累積構成比

時間当り所定内賃金額 （３手当を除く）	合計	男							女						
		男性計	17歳以下	18～19歳	20～54歳	55～59歳	60～64歳	65歳以上	女性計	17歳以下	18～19歳	20～54歳	55～59歳	60～64歳	65歳以上
計	110,361	74,821		798	54,118	8,136	6,276	5,494	35,540			23,886	5,556	2,735	3,363
円	841	199					199		641						641
-	1,101	(0.8)	(0.3)				(3.2)		(1.8)						(19.1)
1,102	- 1,102	(0.8)	(0.3)				(3.2)		(1.8)						(19.1)
1,103	- 1,103	(0.8)	(0.3)				(3.2)		(1.8)						(19.1)
1,104	- 1,104	(0.8)	(0.3)				(3.2)		(1.8)						(19.1)
1,105	- 1,105	(0.8)	(0.3)				(3.2)		(1.8)						(19.1)
1,106	- 1,106	(0.8)	(0.3)				(3.2)		(1.8)						(19.1)
1,107	- 1,107	(0.8)	(0.3)				(3.2)		(1.8)						(19.1)
1,108	- 1,108	(0.8)	(0.3)				(3.2)		(1.8)						(19.1)
1,109	- 1,109	(0.8)	(0.3)				(3.2)		(1.8)						(19.1)
1,110	- 1,110	(0.8)	(0.3)				(3.2)		(1.8)						(19.1)
1,111	- 1,111	(0.8)	(0.3)				(3.2)		(1.8)						(19.1)
1,112	- 1,112	7,373	1,874		1,019	328	363	164	5,499			2,543	1,118	199	1,638
		(6.7)	(2.5)		(1.9)	(4.0)	(5.8)	(3.0)	(15.5)			(10.6)	(20.1)	(7.3)	(48.7)
1,113	- 1,113	7,373	1,874		1,019	328	363	164	5,499			2,543	1,118	199	1,638
		(6.7)	(2.5)		(1.9)	(4.0)	(5.8)	(3.0)	(15.5)			(10.6)	(20.1)	(7.3)	(48.7)
1,114	- 1,114	7,373	1,874		1,019	328	363	164	5,499			2,543	1,118	199	1,638
		(6.7)	(2.5)		(1.9)	(4.0)	(5.8)	(3.0)	(15.5)			(10.6)	(20.1)	(7.3)	(48.7)
1,115	- 1,115	7,772	2,273		1,418	328	363	164	5,499			2,543	1,118	199	1,638
		(7.0)	(3.0)		(2.6)	(4.0)	(5.8)	(3.0)	(15.5)			(10.6)	(20.1)	(7.3)	(48.7)
1,116	- 1,116	7,935	2,437		1,418	328	363	328	5,499			2,543	1,118	199	1,638
		(7.2)	(3.3)		(2.6)	(4.0)	(5.8)	(6.0)	(15.5)			(10.6)	(20.1)	(7.3)	(48.7)
1,117	- 1,117	7,935	2,437		1,418	328	363	328	5,499			2,543	1,118	199	1,638
		(7.2)	(3.3)		(2.6)	(4.0)	(5.8)	(6.0)	(15.5)			(10.6)	(20.1)	(7.3)	(48.7)
1,118	- 1,118	7,935	2,437		1,418	328	363	328	5,499			2,543	1,118	199	1,638
		(7.2)	(3.3)		(2.6)	(4.0)	(5.8)	(6.0)	(15.5)			(10.6)	(20.1)	(7.3)	(48.7)
1,119	- 1,119	8,135	2,636		1,617	328	363	328	5,499			2,543	1,118	199	1,638
		(7.4)	(3.5)		(3.0)	(4.0)	(5.8)	(6.0)	(15.5)			(10.6)	(20.1)	(7.3)	(48.7)
1,120	- 1,120	9,610	2,800		1,617	328	527	328	6,810			3,690	1,282	199	1,638
		(8.7)	(3.7)		(3.0)	(4.0)	(8.4)	(6.0)	(19.2)			(15.4)	(23.1)	(7.3)	(48.7)
1,121	- 1,121	9,610	2,800		1,617	328	527	328	6,810			3,690	1,282	199	1,638
		(8.7)	(3.7)		(3.0)	(4.0)	(8.4)	(6.0)	(19.2)			(15.4)	(23.1)	(7.3)	(48.7)
1,122	- 1,122	9,774	2,800		1,617	328	527	328	6,974			3,854	1,282	199	1,638
		(8.9)	(3.7)		(3.0)	(4.0)	(8.4)	(6.0)	(19.6)			(16.1)	(23.1)	(7.3)	(48.7)
1,123	- 1,123	9,938	2,800		1,617	328	527	328	7,138			4,018	1,282	199	1,638
		(9.0)	(3.7)		(3.0)	(4.0)	(8.4)	(6.0)	(20.1)			(16.8)	(23.1)	(7.3)	(48.7)
1,124	- 1,124	10,102	2,800		1,617	328	527	328	7,302			4,018	1,282	363	1,638
		(9.2)	(3.7)		(3.0)	(4.0)	(8.4)	(6.0)	(20.5)			(16.8)	(23.1)	(13.3)	(48.7)
1,125	- 1,125	10,102	2,800		1,617	328	527	328	7,302			4,018	1,282	363	1,638
		(9.2)	(3.7)		(3.0)	(4.0)	(8.4)	(6.0)	(20.5)			(16.8)	(23.1)	(13.3)	(48.7)
1,126	- 1,126	10,266	2,800		1,617	328	527	328	7,466			4,018	1,282	363	1,802
		(9.3)	(3.7)		(3.0)	(4.0)	(8.4)	(6.0)	(21.0)			(16.8)	(23.1)	(13.3)	(53.6)

1,127	-	1,127	10,266 (9.3)	2,800 (3.7)			1,617 (3.0)	328 (4.0)	527 (8.4)	328 (6.0)	7,466 (21.0)			4,018 (16.8)	1,282 (23.1)	363 (13.3)	1,802 (53.6)
1,128	-	1,128	10,266 (9.3)	2,800 (3.7)			1,617 (3.0)	328 (4.0)	527 (8.4)	328 (6.0)	7,466 (21.0)			4,018 (16.8)	1,282 (23.1)	363 (13.3)	1,802 (53.6)
1,129	-	1,129	10,266 (9.3)	2,800 (3.7)			1,617 (3.0)	328 (4.0)	527 (8.4)	328 (6.0)	7,466 (21.0)			4,018 (16.8)	1,282 (23.1)	363 (13.3)	1,802 (53.6)
1,130	-	1,130	10,864 (9.8)	2,999 (4.0)			1,617 (3.0)	328 (4.0)	727 (11.6)	328 (6.0)	7,864 (22.1)			4,018 (16.8)	1,482 (26.7)	563 (20.6)	1,802 (53.6)
1,131		1,131	11,833 (10.7)	2,999 (4.0)			1,617 (3.0)	328 (4.0)	727 (11.6)	328 (6.0)	8,834 (24.9)			4,660 (19.5)	1,482 (26.7)	890 (32.6)	1,802 (53.6)
1,132		1,132	11,833 (10.7)	2,999 (4.0)			1,617 (3.0)	328 (4.0)	727 (11.6)	328 (6.0)	8,834 (24.9)			4,660 (19.5)	1,482 (26.7)	890 (32.6)	1,802 (53.6)
1,133		1,133	11,833 (10.7)	2,999 (4.0)			1,617 (3.0)	328 (4.0)	727 (11.6)	328 (6.0)	8,834 (24.9)			4,660 (19.5)	1,482 (26.7)	890 (32.6)	1,802 (53.6)
1,134		1,134	11,833 (10.7)	2,999 (4.0)			1,617 (3.0)	328 (4.0)	727 (11.6)	328 (6.0)	8,834 (24.9)			4,660 (19.5)	1,482 (26.7)	890 (32.6)	1,802 (53.6)
1,135		1,135	12,032 (10.9)	2,999 (4.0)			1,617 (3.0)	328 (4.0)	727 (11.6)	328 (6.0)	9,033 (25.4)			4,859 (20.3)	1,482 (26.7)	890 (32.6)	1,802 (53.6)
1,136		1,136	12,032 (10.9)	2,999 (4.0)			1,617 (3.0)	328 (4.0)	727 (11.6)	328 (6.0)	9,033 (25.4)			4,859 (20.3)	1,482 (26.7)	890 (32.6)	1,802 (53.6)
1,137		1,137	12,032 (10.9)	2,999 (4.0)			1,617 (3.0)	328 (4.0)	727 (11.6)	328 (6.0)	9,033 (25.4)			4,859 (20.3)	1,482 (26.7)	890 (32.6)	1,802 (53.6)
1,138		1,138	12,032 (10.9)	2,999 (4.0)			1,617 (3.0)	328 (4.0)	727 (11.6)	328 (6.0)	9,033 (25.4)			4,859 (20.3)	1,482 (26.7)	890 (32.6)	1,802 (53.6)
1,139		1,139	12,032 (10.9)	2,999 (4.0)			1,617 (3.0)	328 (4.0)	727 (11.6)	328 (6.0)	9,033 (25.4)			4,859 (20.3)	1,482 (26.7)	890 (32.6)	1,802 (53.6)
1,140		1,140	13,158 (11.9)	2,999 (4.0)			1,617 (3.0)	328 (4.0)	727 (11.6)	328 (6.0)	10,158 (28.6)			5,058 (21.2)	1,809 (32.6)	1,090 (39.8)	2,201 (65.5)
1,141		1,141	13,158 (11.9)	2,999 (4.0)			1,617 (3.0)	328 (4.0)	727 (11.6)	328 (6.0)	10,158 (28.6)			5,058 (21.2)	1,809 (32.6)	1,090 (39.8)	2,201 (65.5)
1,142		1,142	13,357 (12.1)	3,199 (4.3)			1,617 (3.0)	328 (4.0)	926 (14.8)	328 (6.0)	10,158 (28.6)			5,058 (21.2)	1,809 (32.6)	1,090 (39.8)	2,201 (65.5)
1,143		1,143	13,357 (12.1)	3,199 (4.3)			1,617 (3.0)	328 (4.0)	926 (14.8)	328 (6.0)	10,158 (28.6)			5,058 (21.2)	1,809 (32.6)	1,090 (39.8)	2,201 (65.5)
1,144		1,144	13,357 (12.1)	3,199 (4.3)			1,617 (3.0)	328 (4.0)	926 (14.8)	328 (6.0)	10,158 (28.6)			5,058 (21.2)	1,809 (32.6)	1,090 (39.8)	2,201 (65.5)
1,145		1,145	13,556 (12.3)	3,199 (4.3)			1,617 (3.0)	328 (4.0)	926 (14.8)	328 (6.0)	10,358 (29.1)			5,058 (21.2)	2,009 (36.2)	1,090 (39.8)	2,201 (65.5)
1,146		1,146	13,556 (12.3)	3,199 (4.3)			1,617 (3.0)	328 (4.0)	926 (14.8)	328 (6.0)	10,358 (29.1)			5,058 (21.2)	2,009 (36.2)	1,090 (39.8)	2,201 (65.5)
1,147		1,147	14,198 (12.9)	3,840 (5.1)			2,258 (4.2)	328 (4.0)	926 (14.8)	328 (6.0)	10,358 (29.1)			5,058 (21.2)	2,009 (36.2)	1,090 (39.8)	2,201 (65.5)
1,148		1,148	14,198 (12.9)	3,840 (5.1)			2,258 (4.2)	328 (4.0)	926 (14.8)	328 (6.0)	10,358 (29.1)			5,058 (21.2)	2,009 (36.2)	1,090 (39.8)	2,201 (65.5)
1,149		1,149	14,198 (12.9)	3,840 (5.1)			2,258 (4.2)	328 (4.0)	926 (14.8)	328 (6.0)	10,358 (29.1)			5,058 (21.2)	2,009 (36.2)	1,090 (39.8)	2,201 (65.5)
1,150		1,150	19,505 (17.7)	4,325 (5.8)			2,258 (4.2)	328 (4.0)	926 (14.8)	812 (14.8)	15,181 (42.7)			7,837 (32.8)	2,970 (53.5)	2,173 (79.4)	2,201 (65.5)
1,151		1,151	19,505 (17.7)	4,325 (5.8)			2,258 (4.2)	328 (4.0)	926 (14.8)	812 (14.8)	15,181 (42.7)			7,837 (32.8)	2,970 (53.5)	2,173 (79.4)	2,201 (65.5)
1,152		1,152	19,505 (17.7)	4,325 (5.8)			2,258 (4.2)	328 (4.0)	926 (14.8)	812 (14.8)	15,181 (42.7)			7,837 (32.8)	2,970 (53.5)	2,173 (79.4)	2,201 (65.5)
1,153		1,153	19,505 (17.7)	4,325 (5.8)			2,258 (4.2)	328 (4.0)	926 (14.8)	812 (14.8)	15,181 (42.7)			7,837 (32.8)	2,970 (53.5)	2,173 (79.4)	2,201 (65.5)
1,154		1,154	19,505 (17.7)	4,325 (5.8)			2,258 (4.2)	328 (4.0)	926 (14.8)	812 (14.8)	15,181 (42.7)			7,837 (32.8)	2,970 (53.5)	2,173 (79.4)	2,201 (65.5)
1,155		1,155	19,505 (17.7)	4,325 (5.8)			2,258 (4.2)	328 (4.0)	926 (14.8)	812 (14.8)	15,181 (42.7)			7,837 (32.8)	2,970 (53.5)	2,173 (79.4)	2,201 (65.5)

1,156	1,156	19,505 (17.7)	4,325 (5.8)			2,258 (4.2)	328 (4.0)	926 (14.8)	812 (14.8)	15,181 (42.7)			7,837 (32.8)	2,970 (53.5)	2,173 (79.4)	2,201 (65.5)
1,157	1,157	19,505 (17.7)	4,325 (5.8)			2,258 (4.2)	328 (4.0)	926 (14.8)	812 (14.8)	15,181 (42.7)			7,837 (32.8)	2,970 (53.5)	2,173 (79.4)	2,201 (65.5)
1,158	1,158	19,505 (17.7)	4,325 (5.8)			2,258 (4.2)	328 (4.0)	926 (14.8)	812 (14.8)	15,181 (42.7)			7,837 (32.8)	2,970 (53.5)	2,173 (79.4)	2,201 (65.5)
1,159	1,159	19,669 (17.8)	4,489 (6.0)			2,258 (4.2)	328 (4.0)	1,090 (17.4)	812 (14.8)	15,181 (42.7)			7,837 (32.8)	2,970 (53.5)	2,173 (79.4)	2,201 (65.5)
1,160	1,160	20,032 (18.2)	4,652 (6.2)			2,422 (4.5)	328 (4.0)	1,090 (17.4)	812 (14.8)	15,380 (43.3)			8,036 (33.6)	2,970 (53.5)	2,173 (79.4)	2,201 (65.5)
1,161	1,161	20,032 (18.2)	4,652 (6.2)			2,422 (4.5)	328 (4.0)	1,090 (17.4)	812 (14.8)	15,380 (43.3)			8,036 (33.6)	2,970 (53.5)	2,173 (79.4)	2,201 (65.5)
1,162	1,162	20,032 (18.2)	4,652 (6.2)			2,422 (4.5)	328 (4.0)	1,090 (17.4)	812 (14.8)	15,380 (43.3)			8,036 (33.6)	2,970 (53.5)	2,173 (79.4)	2,201 (65.5)
1,163	1,163	20,032 (18.2)	4,652 (6.2)			2,422 (4.5)	328 (4.0)	1,090 (17.4)	812 (14.8)	15,380 (43.3)			8,036 (33.6)	2,970 (53.5)	2,173 (79.4)	2,201 (65.5)
1,164	1,164	20,232 (18.3)	4,652 (6.2)			2,422 (4.5)	328 (4.0)	1,090 (17.4)	812 (14.8)	15,579 (43.8)			8,236 (34.5)	2,970 (53.5)	2,173 (79.4)	2,201 (65.5)
1,165	1,165	20,232 (18.3)	4,652 (6.2)			2,422 (4.5)	328 (4.0)	1,090 (17.4)	812 (14.8)	15,579 (43.8)			8,236 (34.5)	2,970 (53.5)	2,173 (79.4)	2,201 (65.5)
1,166	1,166	20,232 (18.3)	4,652 (6.2)			2,422 (4.5)	328 (4.0)	1,090 (17.4)	812 (14.8)	15,579 (43.8)			8,236 (34.5)	2,970 (53.5)	2,173 (79.4)	2,201 (65.5)
1,167	1,167	20,232 (18.3)	4,652 (6.2)			2,422 (4.5)	328 (4.0)	1,090 (17.4)	812 (14.8)	15,579 (43.8)			8,236 (34.5)	2,970 (53.5)	2,173 (79.4)	2,201 (65.5)
1,168	1,168	20,232 (18.3)	4,652 (6.2)			2,422 (4.5)	328 (4.0)	1,090 (17.4)	812 (14.8)	15,579 (43.8)			8,236 (34.5)	2,970 (53.5)	2,173 (79.4)	2,201 (65.5)
1,169	1,169	20,232 (18.3)	4,652 (6.2)			2,422 (4.5)	328 (4.0)	1,090 (17.4)	812 (14.8)	15,579 (43.8)			8,236 (34.5)	2,970 (53.5)	2,173 (79.4)	2,201 (65.5)
1,170	1,170	20,759 (18.8)	4,816 (6.4)			2,422 (4.5)	328 (4.0)	1,090 (17.4)	976 (17.8)	15,943 (44.9)			8,599 (36.0)	2,970 (53.5)	2,173 (79.4)	2,201 (65.5)
1,171	1,171	20,759 (18.8)	4,816 (6.4)			2,422 (4.5)	328 (4.0)	1,090 (17.4)	976 (17.8)	15,943 (44.9)			8,599 (36.0)	2,970 (53.5)	2,173 (79.4)	2,201 (65.5)
1,172	1,172	21,122 (19.1)	4,816 (6.4)			2,422 (4.5)	328 (4.0)	1,090 (17.4)	976 (17.8)	16,306 (45.9)			8,798 (36.8)	3,134 (56.4)	2,173 (79.4)	2,201 (65.5)
1,173	1,179	21,720 (19.7)	5,016 (6.7)			2,622 (4.8)	328 (4.0)	1,090 (17.4)	976 (17.8)	16,705 (47.0)			8,998 (37.7)	3,134 (56.4)	2,173 (79.4)	2,400 (71.4)
1,180	1,189	22,682 (20.6)	5,614 (7.5)			2,821 (5.2)	328 (4.0)	1,090 (17.4)	1,375 (25.0)	17,068 (48.0)			9,197 (38.5)	3,298 (59.4)	2,173 (79.4)	2,400 (71.4)
1,190	1,199	23,444 (21.2)	6,013 (8.0)		399 (50.0)	2,821 (5.2)	328 (4.0)	1,090 (17.4)	1,375 (25.0)	17,431 (49.0)			9,396 (39.3)	3,298 (59.4)	2,337 (85.4)	2,400 (71.4)
1,200	1,209	26,700 (24.2)	6,861 (9.2)		399 (50.0)	3,184 (5.9)	492 (6.0)	1,090 (17.4)	1,696 (30.9)	19,839 (55.8)			10,679 (44.7)	4,103 (73.8)	2,337 (85.4)	2,721 (80.9)
1,210	1,219	28,481 (25.8)	7,822 (10.5)		798 (100.0)	3,583 (6.6)	492 (6.0)	1,254 (20.0)	1,696 (30.9)	20,659 (58.1)			11,334 (47.5)	4,267 (76.8)	2,337 (85.4)	2,721 (80.9)
1,220	1,229	28,645 (26.0)	7,986 (10.7)			3,583 (6.6)	492 (6.0)	1,254 (20.0)	1,860 (33.8)	20,659 (58.1)			11,334 (47.5)	4,267 (76.8)	2,337 (85.4)	2,721 (80.9)
1,230	1,239	29,008 (26.3)	8,185 (10.9)			3,783 (7.0)	492 (6.0)	1,254 (20.0)	1,860 (33.8)	20,823 (58.6)			11,498 (48.1)	4,267 (76.8)	2,337 (85.4)	2,721 (80.9)
1,240	1,249	29,735 (26.9)	8,912 (11.9)			4,345 (8.0)	492 (6.0)	1,254 (20.0)	2,024 (36.8)	20,823 (58.6)			11,498 (48.1)	4,267 (76.8)	2,337 (85.4)	2,721 (80.9)
1,250	1,259	30,754 (27.9)	9,931 (13.3)			4,872 (9.0)	656 (8.1)	1,418 (22.6)	2,188 (39.8)	20,823 (58.6)			11,498 (48.1)	4,267 (76.8)	2,337 (85.4)	2,721 (80.9)
1,260	1,269	31,238 (28.3)	10,251 (13.7)			4,872 (9.0)	656 (8.1)	1,418 (22.6)	2,508 (45.7)	20,987 (59.1)			11,662 (48.8)	4,267 (76.8)	2,337 (85.4)	2,721 (80.9)
1,270	1,279	32,399 (29.4)	11,013 (14.7)			5,634 (10.4)	656 (8.1)	1,418 (22.6)	2,508 (45.7)	21,385 (60.2)			12,061 (50.5)	4,267 (76.8)	2,337 (85.4)	2,721 (80.9)
1,280	1,289	32,563 (29.5)	11,177 (14.9)			5,798 (10.7)	656 (8.1)	1,418 (22.6)	2,508 (45.7)	21,385 (60.2)			12,061 (50.5)	4,267 (76.8)	2,337 (85.4)	2,721 (80.9)

1,290	1,299	32,926 (29.8)	11,377 (15.2)			5,998 (11.1)	656 (8.1)	1,418 (22.6)	2,508 (45.7)	21,549 (60.6)			12,225 (51.2)	4,267 (76.8)	2,337 (85.4)	2,721 (80.9)
1,300	1,399	40,940 (37.1)	17,197 (23.0)			10,236 (18.9)	1,019 (12.5)	1,781 (28.4)	3,363 (61.2)	23,743 (66.8)			14,019 (58.7)	4,467 (80.4)	2,536 (92.7)	2,721 (80.9)
1,400	1,499	48,191 (43.7)	22,276 (29.8)			14,589 (27.0)	1,019 (12.5)	2,144 (34.2)	3,727 (67.8)	25,915 (72.9)			15,430 (64.6)	5,229 (94.1)	2,536 (92.7)	2,721 (80.9)
1,500		110,361 (100.0)	74,821 (100.0)			54,118 (100.0)	8,136 (100.0)	6,276 (100.0)	5,494 (100.0)	35,540 (100.0)			23,886 (100.0)	5,556 (100.0)	2,735 (100.0)	3,363 (100.0)
月平均賃金額		260,865	301,818		193,392	307,207	348,558	297,870	199,762	174,650			194,408	157,286	126,501	102,156
時間当平均賃金額		1,714	1,887		1,206	1,894	2,161	1,868	1,527	1,350			1,402	1,231	1,193	1,303
月一人当たり労働時間数		149	160		160	163	161	158	132	126			134	125	105	85
第1・20分位数		1,112	1,147		1,199	1,181	1,200	1,112	1,116	1,112			1,112	1,112	1,112	781
第1・10分位数		1,131	1,218		1,199	1,279	1,382	1,130	1,150	1,112			1,112	1,112	1,124	1,000
第1・4分位数		1,210	1,431		1,199	1,467	1,714	1,300	1,189	1,135			1,150	1,130	1,131	1,112
中位数		1,593	1,785		1,200	1,787	2,142	1,875	1,300	1,200			1,279	1,150	1,150	1,126
四分位偏差係数		0.2492	0.2230		0.0054	0.2003	0.2028	0.2669	0.1581	0.1567			0.1701	0.0348	0.0083	0.0391

【上段】

累積労働者数

【下段】

累積構成比

総括表（１）（産業・就業形態別の賃金額階級別、規模別、地域別、年齢別表）

06年 総括表（１） 産業：4.卸売業,小売業 就業形態：（全て） 産別適用除外含む全労働者

時間当り所定内賃金額 （3手当を除く）	合計	規模別			地域別				年齢別					
		1～9人	10～29人	30～99人	全県				17歳以下	18～19歳	20～54歳	55～59歳	60～64歳	65歳以上
計	320,217	122,432	197,785		320,217				4,178	10,333	234,037	29,539	20,526	21,603
円	2,952	2,493	459		2,952						1,614		277	1,060
- 1101	(0.9)	(2.0)	(0.2)		(0.9)						(0.7)		(1.3)	(4.9)
1102 - 1102	2,952 (0.9)	2,493 (2.0)	459 (0.2)		2,952 (0.9)						1,614 (0.7)		277 (1.3)	1,060 (4.9)
1103 - 1103	3,181 (1.0)	2,493 (2.0)	688 (0.3)		3,181 (1.0)						1,614 (0.7)		506 (2.5)	1,060 (4.9)
1104 - 1104	3,181 (1.0)	2,493 (2.0)	688 (0.3)		3,181 (1.0)						1,614 (0.7)		506 (2.5)	1,060 (4.9)
1105 - 1105	3,181 (1.0)	2,493 (2.0)	688 (0.3)		3,181 (1.0)						1,614 (0.7)		506 (2.5)	1,060 (4.9)
1106 - 1106	3,458 (1.1)	2,770 (2.3)	688 (0.3)		3,458 (1.1)						1,614 (0.7)		506 (2.5)	1,337 (6.2)
1107 - 1107	3,735 (1.2)	3,047 (2.5)	688 (0.3)		3,735 (1.2)						1,891 (0.8)		506 (2.5)	1,337 (6.2)
1108 - 1108	3,735 (1.2)	3,047 (2.5)	688 (0.3)		3,735 (1.2)						1,891 (0.8)		506 (2.5)	1,337 (6.2)
1109 - 1109	3,735 (1.2)	3,047 (2.5)	688 (0.3)		3,735 (1.2)						1,891 (0.8)		506 (2.5)	1,337 (6.2)
1110 - 1110	3,735 (1.2)	3,047 (2.5)	688 (0.3)		3,735 (1.2)						1,891 (0.8)		506 (2.5)	1,337 (6.2)
1111 - 1111	3,735 (1.2)	3,047 (2.5)	688 (0.3)		3,735 (1.2)						1,891 (0.8)		506 (2.5)	1,337 (6.2)
1112 - 1112	42,120 (13.2)	14,127 (11.5)	27,993 (14.2)		42,120 (13.2)				1,883 (45.1)	3,584 (34.7)	27,497 (11.7)	2,160 (7.3)	3,173 (15.5)	3,822 (17.7)
1113 - 1113	42,120 (13.2)	14,127 (11.5)	27,993 (14.2)		42,120 (13.2)				1,883 (45.1)	3,584 (34.7)	27,497 (11.7)	2,160 (7.3)	3,173 (15.5)	3,822 (17.7)
1114 - 1114	42,120 (13.2)	14,127 (11.5)	27,993 (14.2)		42,120 (13.2)				1,883 (45.1)	3,584 (34.7)	27,497 (11.7)	2,160 (7.3)	3,173 (15.5)	3,822 (17.7)
1115 - 1115	45,102 (14.1)	14,127 (11.5)	30,976 (15.7)		45,102 (14.1)				2,801 (67.0)	4,043 (39.1)	28,185 (12.0)	2,619 (8.9)	3,402 (16.6)	4,052 (18.8)
1116 - 1116	45,332 (14.2)	14,127 (11.5)	31,205 (15.8)		45,332 (14.2)				2,801 (67.0)	4,043 (39.1)	28,185 (12.0)	2,619 (8.9)	3,402 (16.6)	4,281 (19.8)
1117 - 1117	45,609 (14.2)	14,404 (11.8)	31,205 (15.8)		45,609 (14.2)				2,801 (67.0)	4,043 (39.1)	28,462 (12.2)	2,619 (8.9)	3,402 (16.6)	4,281 (19.8)
1118 - 1118	46,068 (14.4)	14,404 (11.8)	31,664 (16.0)		46,068 (14.4)				2,801 (67.0)	4,043 (39.1)	28,692 (12.3)	2,619 (8.9)	3,632 (17.7)	4,281 (19.8)
1119 - 1119	46,345 (14.5)	14,681 (12.0)	31,664 (16.0)		46,345 (14.5)				2,801 (67.0)	4,043 (39.1)	28,692 (12.3)	2,619 (8.9)	3,632 (17.7)	4,558 (21.1)
1120 - 1120	58,791 (18.4)	16,343 (13.3)	42,448 (21.5)		58,791 (18.4)				3,719 (89.0)	5,879 (56.9)	37,142 (15.9)	3,402 (11.5)	3,861 (18.8)	4,787 (22.2)
1121 - 1121	58,791 (18.4)	16,343 (13.3)	42,448 (21.5)		58,791 (18.4)				3,719 (89.0)	5,879 (56.9)	37,142 (15.9)	3,402 (11.5)	3,861 (18.8)	4,787 (22.2)
1122 - 1122	59,986 (18.7)	16,620 (13.6)	43,366 (21.9)		59,986 (18.7)				3,719 (89.0)	5,879 (56.9)	37,601 (16.1)	3,909 (13.2)	4,091 (19.9)	4,787 (22.2)
1123 - 1123	59,986 (18.7)	16,620 (13.6)	43,366 (21.9)		59,986 (18.7)				3,719 (89.0)	5,879 (56.9)	37,601 (16.1)	3,909 (13.2)	4,091 (19.9)	4,787 (22.2)
1124 - 1124	61,734 (19.3)	17,451 (14.3)	44,284 (22.4)		61,734 (19.3)				3,719 (89.0)	5,879 (56.9)	38,337 (16.4)	4,186 (14.2)	4,597 (22.4)	5,017 (23.2)
1125 - 1125	71,419 (22.3)	17,728 (14.5)	53,691 (27.1)		71,419 (22.3)				3,719 (89.0)	7,714 (74.7)	45,956 (19.6)	4,415 (14.9)	4,597 (22.4)	5,017 (23.2)
1126 - 1126	71,648 (22.4)	17,728 (14.5)	53,921 (27.3)		71,648 (22.4)				3,719 (89.0)	7,714 (74.7)	46,186 (19.7)	4,415 (14.9)	4,597 (22.4)	5,017 (23.2)

1127 - 1127	71,648 (22.4)	17,728 (14.5)	53,921 (27.3)		71,648 (22.4)				3,719 (89.0)	7,714 (74.7)	46,186 (19.7)	4,415 (14.9)	4,597 (22.4)	5,017 (23.2)
1128 - 1128	72,155 (22.5)	18,005 (14.7)	54,150 (27.4)		72,155 (22.5)				3,719 (89.0)	7,714 (74.7)	46,463 (19.9)	4,415 (14.9)	4,827 (23.5)	5,017 (23.2)
1129 - 1129	72,155 (22.5)	18,005 (14.7)	54,150 (27.4)		72,155 (22.5)				3,719 (89.0)	7,714 (74.7)	46,463 (19.9)	4,415 (14.9)	4,827 (23.5)	5,017 (23.2)
1130 - 1130	83,604 (26.1)	21,883 (17.9)	61,722 (31.2)		83,604 (26.1)				4,178 (100.0)	8,403 (81.3)	55,293 (23.6)	5,658 (19.2)	5,056 (24.6)	5,017 (23.2)
1131	85,820 (26.8)	24,099 (19.7)	61,722 (31.2)		85,820 (26.8)					8,403 (81.3)	56,955 (24.3)	6,212 (21.0)	5,056 (24.6)	5,017 (23.2)
1132	86,050 (26.9)	24,099 (19.7)	61,951 (31.3)		86,050 (26.9)					8,403 (81.3)	56,955 (24.3)	6,212 (21.0)	5,056 (24.6)	5,246 (24.3)
1133	86,050 (26.9)	24,099 (19.7)	61,951 (31.3)		86,050 (26.9)					8,403 (81.3)	56,955 (24.3)	6,212 (21.0)	5,056 (24.6)	5,246 (24.3)
1134	86,050 (26.9)	24,099 (19.7)	61,951 (31.3)		86,050 (26.9)					8,403 (81.3)	56,955 (24.3)	6,212 (21.0)	5,056 (24.6)	5,246 (24.3)
1135	87,885 (27.4)	24,099 (19.7)	63,787 (32.3)		87,885 (27.4)					8,403 (81.3)	58,791 (25.1)	6,212 (21.0)	5,056 (24.6)	5,246 (24.3)
1136	88,115 (27.5)	24,099 (19.7)	64,016 (32.4)		88,115 (27.5)					8,403 (81.3)	58,791 (25.1)	6,441 (21.8)	5,056 (24.6)	5,246 (24.3)
1137	88,574 (27.7)	24,099 (19.7)	64,475 (32.6)		88,574 (27.7)					8,403 (81.3)	59,020 (25.2)	6,441 (21.8)	5,286 (25.8)	5,246 (24.3)
1138	88,574 (27.7)	24,099 (19.7)	64,475 (32.6)		88,574 (27.7)					8,403 (81.3)	59,020 (25.2)	6,441 (21.8)	5,286 (25.8)	5,246 (24.3)
1139	88,574 (27.7)	24,099 (19.7)	64,475 (32.6)		88,574 (27.7)					8,403 (81.3)	59,020 (25.2)	6,441 (21.8)	5,286 (25.8)	5,246 (24.3)
1140	90,781 (28.3)	24,930 (20.4)	65,852 (33.3)		90,781 (28.3)					8,403 (81.3)	60,721 (25.9)	6,671 (22.6)	5,563 (27.1)	5,246 (24.3)
1141	91,058 (28.4)	25,207 (20.6)	65,852 (33.3)		91,058 (28.4)					8,403 (81.3)	60,998 (26.1)	6,671 (22.6)	5,563 (27.1)	5,246 (24.3)
1142	91,565 (28.6)	25,484 (20.8)	66,081 (33.4)		91,565 (28.6)					8,403 (81.3)	61,228 (26.2)	6,671 (22.6)	5,563 (27.1)	5,523 (25.6)
1143	91,565 (28.6)	25,484 (20.8)	66,081 (33.4)		91,565 (28.6)					8,403 (81.3)	61,228 (26.2)	6,671 (22.6)	5,563 (27.1)	5,523 (25.6)
1144	91,565 (28.6)	25,484 (20.8)	66,081 (33.4)		91,565 (28.6)					8,403 (81.3)	61,228 (26.2)	6,671 (22.6)	5,563 (27.1)	5,523 (25.6)
1145	95,695 (29.9)	25,484 (20.8)	70,211 (35.5)		95,695 (29.9)					8,403 (81.3)	64,211 (27.4)	7,359 (24.9)	5,792 (28.2)	5,753 (26.6)
1146	95,972 (30.0)	25,761 (21.0)	70,211 (35.5)		95,972 (30.0)					8,403 (81.3)	64,488 (27.6)	7,359 (24.9)	5,792 (28.2)	5,753 (26.6)
1147	96,201 (30.0)	25,761 (21.0)	70,441 (35.6)		96,201 (30.0)					8,403 (81.3)	64,488 (27.6)	7,359 (24.9)	6,022 (29.3)	5,753 (26.6)
1148	96,708 (30.2)	26,038 (21.3)	70,670 (35.7)		96,708 (30.2)					8,403 (81.3)	64,765 (27.7)	7,588 (25.7)	6,022 (29.3)	5,753 (26.6)
1149	97,903 (30.6)	26,315 (21.5)	71,588 (36.2)		97,903 (30.6)					8,403 (81.3)	64,765 (27.7)	7,818 (26.5)	6,251 (30.5)	6,489 (30.0)
1150	107,019 (33.4)	31,300 (25.6)	75,718 (38.3)		107,019 (33.4)					8,680 (84.0)	70,795 (30.2)	8,095 (27.4)	7,446 (36.3)	7,826 (36.2)
1151	107,525 (33.6)	31,577 (25.8)	75,948 (38.4)		107,525 (33.6)					8,680 (84.0)	70,795 (30.2)	8,095 (27.4)	7,675 (37.4)	8,103 (37.5)
1152	107,984 (33.7)	31,577 (25.8)	76,407 (38.6)		107,984 (33.7)					8,680 (84.0)	71,024 (30.3)	8,095 (27.4)	7,905 (38.5)	8,103 (37.5)
1153	107,984 (33.7)	31,577 (25.8)	76,407 (38.6)		107,984 (33.7)					8,680 (84.0)	71,024 (30.3)	8,095 (27.4)	7,905 (38.5)	8,103 (37.5)
1154	108,261 (33.8)	31,854 (26.0)	76,407 (38.6)		108,261 (33.8)					8,680 (84.0)	71,024 (30.3)	8,095 (27.4)	8,182 (39.9)	8,103 (37.5)
1155	110,326 (34.5)	31,854 (26.0)	78,472 (39.7)		110,326 (34.5)					8,680 (84.0)	72,630 (31.0)	8,324 (28.2)	8,411 (41.0)	8,103 (37.5)

1156	1156	110,785 (34.6)	31,854 (26.0)	78,930 (39.9)		110,785 (34.6)				8,680 (84.0)	72,860 (31.1)	8,324 (28.2)	8,641 (42.1)	8,103 (37.5)
1157	1157	111,014 (34.7)	31,854 (26.0)	79,160 (40.0)		111,014 (34.7)				8,680 (84.0)	73,089 (31.2)	8,324 (28.2)	8,641 (42.1)	8,103 (37.5)
1158	1158	111,014 (34.7)	31,854 (26.0)	79,160 (40.0)		111,014 (34.7)				8,680 (84.0)	73,089 (31.2)	8,324 (28.2)	8,641 (42.1)	8,103 (37.5)
1159	1159	111,980 (35.0)	32,131 (26.2)	79,848 (40.4)		111,980 (35.0)				8,680 (84.0)	73,825 (31.5)	8,554 (29.0)	8,641 (42.1)	8,103 (37.5)
1160	1160	114,235 (35.7)	33,239 (27.1)	80,995 (41.0)		114,235 (35.7)				8,680 (84.0)	75,344 (32.2)	9,013 (30.5)	8,918 (43.4)	8,103 (37.5)
1161	1161	114,789 (35.8)	33,793 (27.6)	80,995 (41.0)		114,789 (35.8)				8,680 (84.0)	75,344 (32.2)	9,290 (31.4)	8,918 (43.4)	8,380 (38.8)
1162	1162	115,936 (36.2)	33,793 (27.6)	82,143 (41.5)		115,936 (36.2)				8,909 (86.2)	75,574 (32.3)	9,749 (33.0)	9,147 (44.6)	8,380 (38.8)
1163	1163	115,936 (36.2)	33,793 (27.6)	82,143 (41.5)		115,936 (36.2)				8,909 (86.2)	75,574 (32.3)	9,749 (33.0)	9,147 (44.6)	8,380 (38.8)
1164	1164	116,213 (36.3)	34,070 (27.8)	82,143 (41.5)		116,213 (36.3)				8,909 (86.2)	75,851 (32.4)	9,749 (33.0)	9,147 (44.6)	8,380 (38.8)
1165	1165	116,443 (36.4)	34,070 (27.8)	82,372 (41.6)		116,443 (36.4)				8,909 (86.2)	75,851 (32.4)	9,978 (33.8)	9,147 (44.6)	8,380 (38.8)
1166	1166	116,443 (36.4)	34,070 (27.8)	82,372 (41.6)		116,443 (36.4)				8,909 (86.2)	75,851 (32.4)	9,978 (33.8)	9,147 (44.6)	8,380 (38.8)
1167	1167	116,672 (36.4)	34,070 (27.8)	82,602 (41.8)		116,672 (36.4)				8,909 (86.2)	76,080 (32.5)	9,978 (33.8)	9,147 (44.6)	8,380 (38.8)
1168	1168	116,672 (36.4)	34,070 (27.8)	82,602 (41.8)		116,672 (36.4)				8,909 (86.2)	76,080 (32.5)	9,978 (33.8)	9,147 (44.6)	8,380 (38.8)
1169	1169	116,949 (36.5)	34,347 (28.1)	82,602 (41.8)		116,949 (36.5)				8,909 (86.2)	76,357 (32.6)	9,978 (33.8)	9,147 (44.6)	8,380 (38.8)
1170	1170	118,239 (36.9)	35,178 (28.7)	83,061 (42.0)		118,239 (36.9)				8,909 (86.2)	77,370 (33.1)	9,978 (33.8)	9,424 (45.9)	8,380 (38.8)
1171	1171	118,468 (37.0)	35,178 (28.7)	83,290 (42.1)		118,468 (37.0)				8,909 (86.2)	77,599 (33.2)	9,978 (33.8)	9,424 (45.9)	8,380 (38.8)
1172	1172	118,975 (37.2)	35,455 (29.0)	83,519 (42.2)		118,975 (37.2)				8,909 (86.2)	78,106 (33.4)	9,978 (33.8)	9,424 (45.9)	8,380 (38.8)
1173	1179	119,481 (37.3)	35,732 (29.2)	83,749 (42.3)		119,481 (37.3)				8,909 (86.2)	78,335 (33.5)	9,978 (33.8)	9,424 (45.9)	8,657 (40.1)
1180	1189	124,411 (38.9)	39,056 (31.9)	85,355 (43.2)		124,411 (38.9)				8,909 (86.2)	82,253 (35.1)	10,484 (35.5)	9,424 (45.9)	9,164 (42.4)
1190	1199	126,619 (39.5)	39,887 (32.6)	86,732 (43.9)		126,619 (39.5)				8,909 (86.2)	83,906 (35.9)	10,761 (36.4)	9,424 (45.9)	9,441 (43.7)
1200	1209	137,294 (42.9)	44,596 (36.4)	92,697 (46.9)		137,294 (42.9)				9,139 (88.4)	91,036 (38.9)	12,463 (42.2)	10,207 (49.7)	10,272 (47.5)
1210	1219	139,042 (43.4)	45,427 (37.1)	93,615 (47.3)		139,042 (43.4)				9,139 (88.4)	92,555 (39.5)	12,692 (43.0)	10,207 (49.7)	10,272 (47.5)
1220	1229	140,791 (44.0)	46,258 (37.8)	94,533 (47.8)		140,791 (44.0)				9,139 (88.4)	94,074 (40.2)	12,922 (43.7)	10,207 (49.7)	10,272 (47.5)
1230	1239	142,492 (44.5)	46,812 (38.2)	95,680 (48.4)		142,492 (44.5)				9,139 (88.4)	95,222 (40.7)	12,922 (43.7)	10,484 (51.1)	10,549 (48.8)
1240	1249	145,761 (45.5)	48,474 (39.6)	97,286 (49.2)		145,761 (45.5)				9,139 (88.4)	97,659 (41.7)	13,199 (44.7)	10,484 (51.1)	11,103 (51.4)
1250	1259	152,154 (47.5)	50,967 (41.6)	101,187 (51.2)		152,154 (47.5)				9,368 (90.7)	102,074 (43.6)	13,705 (46.4)	10,761 (52.4)	12,068 (55.9)
1260	1269	155,739 (48.6)	51,798 (42.3)	103,940 (52.6)		155,739 (48.6)				9,645 (93.3)	104,875 (44.8)	13,705 (46.4)	10,991 (53.5)	12,345 (57.1)
1270	1279	158,033 (49.4)	51,798 (42.3)	106,235 (53.7)		158,033 (49.4)				9,875 (95.6)	106,022 (45.3)	14,393 (48.7)	10,991 (53.5)	12,574 (58.2)
1280	1289	160,241 (50.0)	52,629 (43.0)	107,612 (54.4)		160,241 (50.0)				9,875 (95.6)	108,001 (46.1)	14,623 (49.5)	10,991 (53.5)	12,574 (58.2)

1290	1299	162,180 (50.6)	54,568 (44.6)	107,612 (54.4)	162,180 (50.6)					9,875 (95.6)	108,832 (46.5)	15,177 (51.4)	11,268 (54.9)	12,851 (59.5)
1300	1399	182,698 (57.1)	63,155 (51.6)	119,543 (60.4)	182,698 (57.1)					10,104 (97.8)	125,614 (53.7)	15,960 (54.0)	12,653 (61.6)	14,189 (65.7)
1400	1499	200,082 (62.5)	69,526 (56.8)	130,556 (66.0)	200,082 (62.5)					10,333 (100.0)	140,142 (59.9)	17,021 (57.6)	13,484 (65.7)	14,925 (69.1)
1500		320,217 (100.0)	122,432 (100.0)	197,785 (100.0)	320,217 (100.0)						234,037 (100.0)	29,539 (100.0)	20,526 (100.0)	21,603 (100.0)
月平均賃金額		202,534	220,090	191,666	202,534				45,962	58,480	213,154	226,626	190,973	164,708
時間当平均賃金額		1,576	1,628	1,544	1,576				1,116	1,142	1,600	1,685	1,589	1,453
月一人当たり労働時間数		120	130	114	120				41	51	125	126	112	112
第1・20分位数		1,112	1,112	1,112	1,112				1,112	1,112	1,112	1,112	1,112	1,106
第1・10分位数		1,112	1,112	1,112	1,112				1,112	1,112	1,112	1,120	1,112	1,112
第1・4分位数		1,130	1,150	1,125	1,130				1,112	1,112	1,135	1,148	1,137	1,142
中位数		1,289	1,361	1,250	1,289				1,115	1,120	1,350	1,291	1,234	1,240
四分位偏差係数		0.2529	0.2899	0.2416	0.2529				0.0036	0.0080	0.2507	0.3424	0.2938	0.1944

【上段】

累積労働者数

【下段】

累積構成比

総括表(2) (産業・就業形態別の賃金額階級別、性別年齢別表)

06年 総括表(2) 産業：4.卸売業,小売業 就業形態：(全て) 産別適用除外含む全労働者

時間当り所定内賃金額 (3手当を除く)	合計	男							女							
		男性計	17歳以下	18～19歳	20～54歳	55～59歳	60～64歳	65歳以上	女性計	17歳以下	18～19歳	20～54歳	55～59歳	60～64歳	65歳以上	
計	320,217	126,160	2,294	4,178	93,504	10,303	5,705	10,176	194,057	1,883	6,156	140,533	19,237	14,821	11,427	
円	2,952	1,060			277			783	1,891			1,337		277	277	
-	1,101	(0.9)	(0.8)		(0.3)			(7.7)	(1.0)			(1.0)		(1.9)	(2.4)	
1,102 -	1,102	(0.9)	(0.8)		(0.3)			(7.7)	(1.0)			(1.0)		(1.9)	(2.4)	
1,103 -	1,103	(1.0)	(0.8)		(0.3)			(7.7)	(1.1)			(1.0)		(3.4)	(2.4)	
1,104 -	1,104	(1.0)	(0.8)		(0.3)			(7.7)	(1.1)			(1.0)		(3.4)	(2.4)	
1,105 -	1,105	(1.0)	(0.8)		(0.3)			(7.7)	(1.1)			(1.0)		(3.4)	(2.4)	
1,106 -	1,106	(1.1)	(0.8)		(0.3)			(7.7)	(1.2)			(1.0)		(3.4)	(4.8)	
1,107 -	1,107	(1.2)	(0.8)		(0.3)			(7.7)	(1.4)			(1.1)		(3.4)	(4.8)	
1,108 -	1,108	(1.2)	(0.8)		(0.3)			(7.7)	(1.4)			(1.1)		(3.4)	(4.8)	
1,109 -	1,109	(1.2)	(0.8)		(0.3)			(7.7)	(1.4)			(1.1)		(3.4)	(4.8)	
1,110 -	1,110	(1.2)	(0.8)		(0.3)			(7.7)	(1.4)			(1.1)		(3.4)	(4.8)	
1,111 -	1,111	(1.2)	(0.8)		(0.3)			(7.7)	(1.4)			(1.1)		(3.4)	(4.8)	
1,112 -	1,112	(13.2)	(10.7)	(60.0)	(28.6)	(10.4)	(2.2)	(4.0)	(7.7)	(14.7)	(26.9)	(38.8)	(12.6)	(10.0)	(19.9)	(26.6)
1,113 -	1,113	(13.2)	(10.7)	(60.0)	(28.6)	(10.4)	(2.2)	(4.0)	(7.7)	(14.7)	(26.9)	(38.8)	(12.6)	(10.0)	(19.9)	(26.6)
1,114 -	1,114	(13.2)	(10.7)	(60.0)	(28.6)	(10.4)	(2.2)	(4.0)	(7.7)	(14.7)	(26.9)	(38.8)	(12.6)	(10.0)	(19.9)	(26.6)
1,115 -	1,115	(14.1)	(12.6)	(100.0)	(39.6)	(10.9)	(4.5)	(4.0)	(10.0)	(15.1)	(26.9)	(38.8)	(12.8)	(11.2)	(21.4)	(26.6)
1,116 -	1,116	(14.2)	(12.6)		(39.6)	(10.9)	(4.5)	(4.0)	(10.0)	(15.2)	(26.9)	(38.8)	(12.8)	(11.2)	(21.4)	(28.6)
1,117 -	1,117	(14.2)	(12.6)		(39.6)	(10.9)	(4.5)	(4.0)	(10.0)	(15.3)	(26.9)	(38.8)	(13.0)	(11.2)	(21.4)	(28.6)
1,118 -	1,118	(14.4)	(12.6)		(39.6)	(10.9)	(4.5)	(4.0)	(10.0)	(15.6)	(26.9)	(38.8)	(13.2)	(11.2)	(23.0)	(28.6)
1,119 -	1,119	(14.5)	(12.6)		(39.6)	(10.9)	(4.5)	(4.0)	(10.0)	(15.7)	(26.9)	(38.8)	(13.2)	(11.2)	(23.0)	(31.0)
1,120 -	1,120	(18.4)	(15.3)		(61.6)	(13.4)	(4.5)	(4.0)	(12.2)	(20.4)	(75.6)	(53.7)	(17.5)	(15.3)	(24.5)	(31.0)
1,121 -	1,121	(18.4)	(15.3)		(61.6)	(13.4)	(4.5)	(4.0)	(12.2)	(20.4)	(75.6)	(53.7)	(17.5)	(15.3)	(24.5)	(31.0)
1,122 -	1,122	(18.7)	(15.5)		(61.6)	(13.6)	(4.5)	(4.0)	(12.2)	(20.9)	(75.6)	(53.7)	(17.7)	(17.9)	(26.1)	(31.0)
1,123 -	1,123	(18.7)	(15.5)		(61.6)	(13.6)	(4.5)	(4.0)	(12.2)	(20.9)	(75.6)	(53.7)	(17.7)	(17.9)	(26.1)	(31.0)
1,124 -	1,124	(19.3)	(15.5)		(61.6)	(13.6)	(4.5)	(4.0)	(12.2)	(21.8)	(75.6)	(53.7)	(18.2)	(19.4)	(29.5)	(33.0)
1,125 -	1,125	(22.3)	(18.8)		(89.0)	(16.8)	(4.5)	(4.0)	(12.2)	(24.6)	(75.6)	(64.9)	(21.5)	(20.6)	(29.5)	(33.0)
1,126 -	1,126	(22.4)	(18.8)		(89.0)	(16.8)	(4.5)	(4.0)	(12.2)	(24.7)	(75.6)	(64.9)	(21.7)	(20.6)	(29.5)	(33.0)

1,127	-	1,127	71,648 (22.4)	23,689 (18.8)		3,719 (89.0)	15,745 (16.8)	459 (4.5)	229 (4.0)	1,242 (12.2)	47,959 (24.7)	1,424 (75.6)	3,996 (64.9)	30,440 (21.7)	3,956 (20.6)	4,368 (29.5)	3,775 (33.0)
1,128	-	1,128	72,155 (22.5)	23,689 (18.8)		3,719 (89.0)	15,745 (16.8)	459 (4.5)	229 (4.0)	1,242 (12.2)	48,466 (25.0)	1,424 (75.6)	3,996 (64.9)	30,717 (21.9)	3,956 (20.6)	4,597 (31.0)	3,775 (33.0)
1,129	-	1,129	72,155 (22.5)	23,689 (18.8)		3,719 (89.0)	15,745 (16.8)	459 (4.5)	229 (4.0)	1,242 (12.2)	48,466 (25.0)	1,424 (75.6)	3,996 (64.9)	30,717 (21.9)	3,956 (20.6)	4,597 (31.0)	3,775 (33.0)
1,130	-	1,130	83,604 (26.1)	26,213 (20.8)		3,948 (94.5)	17,810 (19.0)	688 (6.7)	229 (4.0)	1,242 (12.2)	57,391 (29.6)	1,883 (100.0)	4,455 (72.4)	37,483 (26.7)	4,969 (25.8)	4,827 (32.6)	3,775 (33.0)
1,131		1,131	85,820 (26.8)	26,213 (20.8)		3,948 (94.5)	17,810 (19.0)	688 (6.7)	229 (4.0)	1,242 (12.2)	59,607 (30.7)		4,455 (72.4)	39,145 (27.9)	5,523 (28.7)	4,827 (32.6)	3,775 (33.0)
1,132		1,132	86,050 (26.9)	26,442 (21.0)		3,948 (94.5)	17,810 (19.0)	688 (6.7)	229 (4.0)	1,472 (14.5)	59,607 (30.7)		4,455 (72.4)	39,145 (27.9)	5,523 (28.7)	4,827 (32.6)	3,775 (33.0)
1,133		1,133	86,050 (26.9)	26,442 (21.0)		3,948 (94.5)	17,810 (19.0)	688 (6.7)	229 (4.0)	1,472 (14.5)	59,607 (30.7)		4,455 (72.4)	39,145 (27.9)	5,523 (28.7)	4,827 (32.6)	3,775 (33.0)
1,134		1,134	86,050 (26.9)	26,442 (21.0)		3,948 (94.5)	17,810 (19.0)	688 (6.7)	229 (4.0)	1,472 (14.5)	59,607 (30.7)		4,455 (72.4)	39,145 (27.9)	5,523 (28.7)	4,827 (32.6)	3,775 (33.0)
1,135		1,135	87,885 (27.4)	26,672 (21.1)		3,948 (94.5)	18,040 (19.3)	688 (6.7)	229 (4.0)	1,472 (14.5)	61,214 (31.5)		4,455 (72.4)	40,751 (29.0)	5,523 (28.7)	4,827 (32.6)	3,775 (33.0)
1,136		1,136	88,115 (27.5)	26,672 (21.1)		3,948 (94.5)	18,040 (19.3)	688 (6.7)	229 (4.0)	1,472 (14.5)	61,443 (31.7)		4,455 (72.4)	40,751 (29.0)	5,753 (29.9)	4,827 (32.6)	3,775 (33.0)
1,137		1,137	88,574 (27.7)	26,672 (21.1)		3,948 (94.5)	18,040 (19.3)	688 (6.7)	229 (4.0)	1,472 (14.5)	61,902 (31.9)		4,455 (72.4)	40,981 (29.2)	5,753 (29.9)	5,056 (34.1)	3,775 (33.0)
1,138		1,138	88,574 (27.7)	26,672 (21.1)		3,948 (94.5)	18,040 (19.3)	688 (6.7)	229 (4.0)	1,472 (14.5)	61,902 (31.9)		4,455 (72.4)	40,981 (29.2)	5,753 (29.9)	5,056 (34.1)	3,775 (33.0)
1,139		1,139	88,574 (27.7)	26,672 (21.1)		3,948 (94.5)	18,040 (19.3)	688 (6.7)	229 (4.0)	1,472 (14.5)	61,902 (31.9)		4,455 (72.4)	40,981 (29.2)	5,753 (29.9)	5,056 (34.1)	3,775 (33.0)
1,140		1,140	90,781 (28.3)	26,672 (21.1)		3,948 (94.5)	18,040 (19.3)	688 (6.7)	229 (4.0)	1,472 (14.5)	64,110 (33.0)		4,455 (72.4)	42,682 (30.4)	5,982 (31.1)	5,333 (36.0)	3,775 (33.0)
1,141		1,141	91,058 (28.4)	26,672 (21.1)		3,948 (94.5)	18,040 (19.3)	688 (6.7)	229 (4.0)	1,472 (14.5)	64,387 (33.2)		4,455 (72.4)	42,959 (30.6)	5,982 (31.1)	5,333 (36.0)	3,775 (33.0)
1,142		1,142	91,565 (28.6)	26,672 (21.1)		3,948 (94.5)	18,040 (19.3)	688 (6.7)	229 (4.0)	1,472 (14.5)	64,893 (33.4)		4,455 (72.4)	43,188 (30.7)	5,982 (31.1)	5,333 (36.0)	4,052 (35.5)
1,143		1,143	91,565 (28.6)	26,672 (21.1)		3,948 (94.5)	18,040 (19.3)	688 (6.7)	229 (4.0)	1,472 (14.5)	64,893 (33.4)		4,455 (72.4)	43,188 (30.7)	5,982 (31.1)	5,333 (36.0)	4,052 (35.5)
1,144		1,144	91,565 (28.6)	26,672 (21.1)		3,948 (94.5)	18,040 (19.3)	688 (6.7)	229 (4.0)	1,472 (14.5)	64,893 (33.4)		4,455 (72.4)	43,188 (30.7)	5,982 (31.1)	5,333 (36.0)	4,052 (35.5)
1,145		1,145	95,695 (29.9)	27,131 (21.5)		3,948 (94.5)	18,499 (19.8)	688 (6.7)	229 (4.0)	1,472 (14.5)	68,564 (35.3)		4,455 (72.4)	45,712 (32.5)	6,671 (34.7)	5,563 (37.5)	4,281 (37.5)
1,146		1,146	95,972 (30.0)	27,131 (21.5)		3,948 (94.5)	18,499 (19.8)	688 (6.7)	229 (4.0)	1,472 (14.5)	68,841 (35.5)		4,455 (72.4)	45,989 (32.7)	6,671 (34.7)	5,563 (37.5)	4,281 (37.5)
1,147		1,147	96,201 (30.0)	27,131 (21.5)		3,948 (94.5)	18,499 (19.8)	688 (6.7)	229 (4.0)	1,472 (14.5)	69,071 (35.6)		4,455 (72.4)	45,989 (32.7)	6,671 (34.7)	5,792 (39.1)	4,281 (37.5)
1,148		1,148	96,708 (30.2)	27,360 (21.7)		3,948 (94.5)	18,499 (19.8)	918 (8.9)	229 (4.0)	1,472 (14.5)	69,348 (35.7)		4,455 (72.4)	46,266 (32.9)	6,671 (34.7)	5,792 (39.1)	4,281 (37.5)
1,149		1,149	97,903 (30.6)	27,637 (21.9)		3,948 (94.5)	18,499 (19.8)	918 (8.9)	229 (4.0)	1,749 (17.2)	70,265 (36.2)		4,455 (72.4)	46,266 (32.9)	6,900 (35.9)	6,022 (40.6)	4,740 (41.5)
1,150		1,150	107,019 (33.4)	29,663 (23.5)		3,948 (94.5)	19,741 (21.1)	1,195 (11.6)	229 (4.0)	2,255 (22.2)	77,356 (39.9)		4,732 (76.9)	51,054 (36.3)	6,900 (35.9)	7,216 (48.7)	5,571 (48.8)
1,151		1,151	107,525 (33.6)	29,663 (23.5)		3,948 (94.5)	19,741 (21.1)	1,195 (11.6)	229 (4.0)	2,255 (22.2)	77,862 (40.1)		4,732 (76.9)	51,054 (36.3)	6,900 (35.9)	7,446 (50.2)	5,848 (51.2)
1,152		1,152	107,984 (33.7)	29,663 (23.5)		3,948 (94.5)	19,741 (21.1)	1,195 (11.6)	229 (4.0)	2,255 (22.2)	78,321 (40.4)		4,732 (76.9)	51,283 (36.5)	6,900 (35.9)	7,675 (51.8)	5,848 (51.2)
1,153		1,153	107,984 (33.7)	29,663 (23.5)		3,948 (94.5)	19,741 (21.1)	1,195 (11.6)	229 (4.0)	2,255 (22.2)	78,321 (40.4)		4,732 (76.9)	51,283 (36.5)	6,900 (35.9)	7,675 (51.8)	5,848 (51.2)
1,154		1,154	108,261 (33.8)	29,940 (23.7)		3,948 (94.5)	19,741 (21.1)	1,195 (11.6)	506 (8.9)	2,255 (22.2)	78,321 (40.4)		4,732 (76.9)	51,283 (36.5)	6,900 (35.9)	7,675 (51.8)	5,848 (51.2)
1,155		1,155	110,326 (34.5)	29,940 (23.7)		3,948 (94.5)	19,741 (21.1)	1,195 (11.6)	506 (8.9)	2,255 (22.2)	80,386 (41.4)		4,732 (76.9)	52,889 (37.6)	7,129 (37.1)	7,905 (53.3)	5,848 (51.2)

1,156	1,156	110,785 (34.6)	29,940 (23.7)		3,948 (94.5)	19,741 (21.1)	1,195 (11.6)	506 (8.9)	2,255 (22.2)	80,845 (41.7)		4,732 (76.9)	53,119 (37.8)	7,129 (37.1)	8,134 (54.9)	5,848 (51.2)
1,157	1,157	111,014 (34.7)	30,169 (23.9)		3,948 (94.5)	19,970 (21.4)	1,195 (11.6)	506 (8.9)	2,255 (22.2)	80,845 (41.7)		4,732 (76.9)	53,119 (37.8)	7,129 (37.1)	8,134 (54.9)	5,848 (51.2)
1,158	1,158	111,014 (34.7)	30,169 (23.9)		3,948 (94.5)	19,970 (21.4)	1,195 (11.6)	506 (8.9)	2,255 (22.2)	80,845 (41.7)		4,732 (76.9)	53,119 (37.8)	7,129 (37.1)	8,134 (54.9)	5,848 (51.2)
1,159	1,159	111,980 (35.0)	30,169 (23.9)		3,948 (94.5)	19,970 (21.4)	1,195 (11.6)	506 (8.9)	2,255 (22.2)	81,810 (42.2)		4,732 (76.9)	53,855 (38.3)	7,359 (38.3)	8,134 (54.9)	5,848 (51.2)
1,160	1,160	114,235 (35.7)	30,446 (24.1)		3,948 (94.5)	20,247 (21.7)	1,195 (11.6)	506 (8.9)	2,255 (22.2)	83,788 (43.2)		4,732 (76.9)	55,097 (39.2)	7,818 (40.6)	8,411 (56.8)	5,848 (51.2)
1,161	1,161	114,789 (35.8)	30,446 (24.1)		3,948 (94.5)	20,247 (21.7)	1,195 (11.6)	506 (8.9)	2,255 (22.2)	84,342 (43.5)		4,732 (76.9)	55,097 (39.2)	8,095 (42.1)	8,411 (56.8)	6,125 (53.6)
1,162	1,162	115,936 (36.2)	30,676 (24.3)		3,948 (94.5)	20,477 (21.9)	1,195 (11.6)	506 (8.9)	2,255 (22.2)	85,260 (43.9)		4,961 (80.6)	55,097 (39.2)	8,554 (44.5)	8,641 (58.3)	6,125 (53.6)
1,163	1,163	115,936 (36.2)	30,676 (24.3)		3,948 (94.5)	20,477 (21.9)	1,195 (11.6)	506 (8.9)	2,255 (22.2)	85,260 (43.9)		4,961 (80.6)	55,097 (39.2)	8,554 (44.5)	8,641 (58.3)	6,125 (53.6)
1,164	1,164	116,213 (36.3)	30,676 (24.3)		3,948 (94.5)	20,477 (21.9)	1,195 (11.6)	506 (8.9)	2,255 (22.2)	85,537 (44.1)		4,961 (80.6)	55,374 (39.4)	8,554 (44.5)	8,641 (58.3)	6,125 (53.6)
1,165	1,165	116,443 (36.4)	30,676 (24.3)		3,948 (94.5)	20,477 (21.9)	1,195 (11.6)	506 (8.9)	2,255 (22.2)	85,767 (44.2)		4,961 (80.6)	55,374 (39.4)	8,783 (45.7)	8,641 (58.3)	6,125 (53.6)
1,166	1,166	116,443 (36.4)	30,676 (24.3)		3,948 (94.5)	20,477 (21.9)	1,195 (11.6)	506 (8.9)	2,255 (22.2)	85,767 (44.2)		4,961 (80.6)	55,374 (39.4)	8,783 (45.7)	8,641 (58.3)	6,125 (53.6)
1,167	1,167	116,672 (36.4)	30,676 (24.3)		3,948 (94.5)	20,477 (21.9)	1,195 (11.6)	506 (8.9)	2,255 (22.2)	85,996 (44.3)		4,961 (80.6)	55,603 (39.6)	8,783 (45.7)	8,641 (58.3)	6,125 (53.6)
1,168	1,168	116,672 (36.4)	30,676 (24.3)		3,948 (94.5)	20,477 (21.9)	1,195 (11.6)	506 (8.9)	2,255 (22.2)	85,996 (44.3)		4,961 (80.6)	55,603 (39.6)	8,783 (45.7)	8,641 (58.3)	6,125 (53.6)
1,169	1,169	116,949 (36.5)	30,676 (24.3)		3,948 (94.5)	20,477 (21.9)	1,195 (11.6)	506 (8.9)	2,255 (22.2)	86,273 (44.5)		4,961 (80.6)	55,880 (39.8)	8,783 (45.7)	8,641 (58.3)	6,125 (53.6)
1,170	1,170	118,239 (36.9)	30,676 (24.3)		3,948 (94.5)	20,477 (21.9)	1,195 (11.6)	506 (8.9)	2,255 (22.2)	87,563 (45.1)		4,961 (80.6)	56,893 (40.5)	8,783 (45.7)	8,918 (60.2)	6,125 (53.6)
1,171	1,171	118,468 (37.0)	30,676 (24.3)		3,948 (94.5)	20,477 (21.9)	1,195 (11.6)	506 (8.9)	2,255 (22.2)	87,792 (45.2)		4,961 (80.6)	57,123 (40.6)	8,783 (45.7)	8,918 (60.2)	6,125 (53.6)
1,172	1,172	118,975 (37.2)	30,676 (24.3)		3,948 (94.5)	20,477 (21.9)	1,195 (11.6)	506 (8.9)	2,255 (22.2)	88,299 (45.5)		4,961 (80.6)	57,629 (41.0)	8,783 (45.7)	8,918 (60.2)	6,125 (53.6)
1,173	1,179	119,481 (37.3)	30,905 (24.5)		3,948 (94.5)	20,706 (22.1)	1,195 (11.6)	506 (8.9)	2,255 (22.2)	88,576 (45.6)		4,961 (80.6)	57,629 (41.0)	8,783 (45.7)	8,918 (60.2)	6,402 (56.0)
1,180	1,189	124,411 (38.9)	32,195 (25.5)		3,948 (94.5)	21,767 (23.3)	1,424 (13.8)	506 (8.9)	2,255 (22.2)	92,216 (47.5)		4,961 (80.6)	60,486 (43.0)	9,060 (47.1)	8,918 (60.2)	6,908 (60.5)
1,190	1,199	126,619 (39.5)	32,702 (25.9)		3,948 (94.5)	21,996 (23.5)	1,424 (13.8)	506 (8.9)	2,532 (24.9)	93,917 (48.4)		4,961 (80.6)	61,910 (44.1)	9,337 (48.5)	8,918 (60.2)	6,908 (60.5)
1,200	1,209	137,294 (42.9)	35,139 (27.9)		3,948 (94.5)	23,373 (25.0)	1,424 (13.8)	736 (12.9)	3,363 (33.0)	102,155 (52.6)		5,191 (84.3)	67,663 (48.1)	11,038 (57.4)	9,472 (63.9)	6,908 (60.5)
1,210	1,219	139,042 (43.4)	35,922 (28.5)		3,948 (94.5)	24,156 (25.8)	1,424 (13.8)	736 (12.9)	3,363 (33.0)	103,120 (53.1)		5,191 (84.3)	68,399 (48.7)	11,268 (58.6)	9,472 (63.9)	6,908 (60.5)
1,220	1,229	140,791 (44.0)	35,922 (28.5)		3,948 (94.5)	24,156 (25.8)	1,424 (13.8)	736 (12.9)	3,363 (33.0)	104,869 (54.0)		5,191 (84.3)	69,918 (49.8)	11,497 (59.8)	9,472 (63.9)	6,908 (60.5)
1,230	1,239	142,492 (44.5)	36,429 (28.9)		3,948 (94.5)	24,386 (26.1)	1,424 (13.8)	1,013 (17.8)	3,363 (33.0)	106,064 (54.7)		5,191 (84.3)	70,836 (50.4)	11,497 (59.8)	9,472 (63.9)	7,185 (62.9)
1,240	1,249	145,761 (45.5)	36,658 (29.1)		3,948 (94.5)	24,615 (26.3)	1,424 (13.8)	1,013 (17.8)	3,363 (33.0)	109,102 (56.2)		5,191 (84.3)	73,044 (52.0)	11,774 (61.2)	9,472 (63.9)	7,739 (67.7)
1,250	1,259	152,154 (47.5)	38,818 (30.8)		4,178 (100.0)	25,580 (27.4)	1,424 (13.8)	1,013 (17.8)	4,329 (42.5)	113,336 (58.4)		5,191 (84.3)	76,494 (54.4)	12,281 (63.8)	9,749 (65.8)	7,739 (67.7)
1,260	1,269	155,739 (48.6)	39,507 (31.3)			26,039 (27.8)	1,424 (13.8)	1,242 (21.8)	4,329 (42.5)	116,232 (59.9)		5,468 (88.8)	78,836 (56.1)	12,281 (63.8)	9,749 (65.8)	8,016 (70.2)
1,270	1,279	158,033 (49.4)	40,195 (31.9)			26,039 (27.8)	1,883 (18.3)	1,242 (21.8)	4,558 (44.8)	117,838 (60.7)		5,697 (92.5)	79,983 (56.9)	12,510 (65.0)	9,749 (65.8)	8,016 (70.2)
1,280	1,289	160,241 (50.0)	41,208 (32.7)			26,823 (28.7)	2,113 (20.5)	1,242 (21.8)	4,558 (44.8)	119,033 (61.3)		5,697 (92.5)	81,178 (57.8)	12,510 (65.0)	9,749 (65.8)	8,016 (70.2)

1,290	1,299	162,180 (50.6)	41,762 (33.1)			27,100 (29.0)	2,113 (20.5)	1,242 (21.8)	4,835 (47.5)	120,418 (62.1)		5,697 (92.5)	81,732 (58.2)	13,064 (67.9)	10,026 (67.6)	8,016 (70.2)
1,300	1,399	182,698 (57.1)	48,844 (38.7)			33,121 (35.4)	2,113 (20.5)	1,519 (26.6)	5,618 (55.2)	133,854 (69.0)		5,926 (96.3)	92,493 (65.8)	13,848 (72.0)	11,133 (75.1)	8,570 (75.0)
1,400	1,499	200,082 (62.5)	56,614 (44.9)			39,372 (42.1)	2,896 (28.1)	1,796 (31.5)	6,077 (59.7)	143,468 (73.9)		6,156 (100.0)	100,770 (71.7)	14,125 (73.4)	11,687 (78.9)	8,847 (77.4)
1,500		320,217 (100.0)	126,160 (100.0)			93,504 (100.0)	10,303 (100.0)	5,705 (100.0)	10,176 (100.0)	194,057 (100.0)			140,533 (100.0)	19,237 (100.0)	14,821 (100.0)	11,427 (100.0)
月平均賃金額		202,534	265,137	48,193	59,365	273,788	345,572	320,329	206,657	161,834	43,244	57,880	172,810	162,923	141,179	127,349
時間当平均賃金額		1,576	1,833	1,113	1,126	1,860	2,143	2,135	1,552	1,409	1,120	1,153	1,427	1,440	1,379	1,365
月一人当たり労働時間数		120	136	43	53	139	160	153	132	109	39	50	115	108	96	94
第1・20分位数		1,112	1,112	1,112	1,112	1,112	1,130	1,154	800	1,112	1,112	1,112	1,112	1,112	1,112	1,112
第1・10分位数		1,112	1,112	1,112	1,112	1,112	1,150	1,200	1,120	1,112	1,112	1,112	1,112	1,112	1,112	1,112
第1・4分位数		1,130	1,180	1,112	1,112	1,210	1,453	1,397	1,200	1,130	1,112	1,112	1,130	1,130	1,122	1,112
中位数		1,289	1,620	1,112	1,120	1,687	1,950	1,862	1,300	1,200	1,120	1,120	1,230	1,200	1,151	1,151
四分位偏差係数		0.2529	0.2735	0.0013	0.0058	0.2555	0.2500	0.3298	0.2115	0.1588	0.0036	0.0170	0.1756	0.1542	0.0990	0.1442

【上段】

累積労働者数

【下段】

累積構成比

総括表（１）（産業・就業形態別の賃金額階級別、規模別、地域別、年齢別表）

06年 総括表（１）

産業：6.宿泊業, 飲食サービス業 就業形態：（全て）

産別適用除外含む全労働者

時間当り所定内賃金額 （３手当を除く）	合計	規模別			地域別				年齢別					
		1～9人	10～29人	30～99人	全県				17歳以下	18～19歳	20～54歳	55～59歳	60～64歳	65歳以上
計	181,339	65,841	115,498		181,339				13,945	21,491	91,194	13,811	12,129	28,769
円	3,524	2,963	561		3,524						1,877	329	329	988
- 1101	(1.9)	(4.5)	(0.5)		(1.9)						(2.1)	(2.4)	(2.7)	(3.4)
1102 - 1102	3,524 (1.9)	2,963 (4.5)	561 (0.5)		3,524 (1.9)						1,877 (2.1)	329 (2.4)	329 (2.7)	988 (3.4)
1103 - 1103	3,524 (1.9)	2,963 (4.5)	561 (0.5)		3,524 (1.9)						1,877 (2.1)	329 (2.4)	329 (2.7)	988 (3.4)
1104 - 1104	3,524 (1.9)	2,963 (4.5)	561 (0.5)		3,524 (1.9)						1,877 (2.1)	329 (2.4)	329 (2.7)	988 (3.4)
1105 - 1105	3,524 (1.9)	2,963 (4.5)	561 (0.5)		3,524 (1.9)						1,877 (2.1)	329 (2.4)	329 (2.7)	988 (3.4)
1106 - 1106	3,524 (1.9)	2,963 (4.5)	561 (0.5)		3,524 (1.9)						1,877 (2.1)	329 (2.4)	329 (2.7)	988 (3.4)
1107 - 1107	3,524 (1.9)	2,963 (4.5)	561 (0.5)		3,524 (1.9)						1,877 (2.1)	329 (2.4)	329 (2.7)	988 (3.4)
1108 - 1108	3,524 (1.9)	2,963 (4.5)	561 (0.5)		3,524 (1.9)						1,877 (2.1)	329 (2.4)	329 (2.7)	988 (3.4)
1109 - 1109	3,524 (1.9)	2,963 (4.5)	561 (0.5)		3,524 (1.9)						1,877 (2.1)	329 (2.4)	329 (2.7)	988 (3.4)
1110 - 1110	3,524 (1.9)	2,963 (4.5)	561 (0.5)		3,524 (1.9)						1,877 (2.1)	329 (2.4)	329 (2.7)	988 (3.4)
1111 - 1111	3,853 (2.1)	3,292 (5.0)	561 (0.5)		3,853 (2.1)						1,877 (2.1)	329 (2.4)	329 (2.7)	1,317 (4.6)
1112 - 1112	30,220 (16.7)	12,839 (19.5)	17,381 (15.0)		30,220 (16.7)				4,254 (30.5)	7,314 (34.0)	7,546 (8.3)	2,670 (19.3)	1,780 (14.7)	6,656 (23.1)
1113 - 1113	30,220 (16.7)	12,839 (19.5)	17,381 (15.0)		30,220 (16.7)				4,254 (30.5)	7,314 (34.0)	7,546 (8.3)	2,670 (19.3)	1,780 (14.7)	6,656 (23.1)
1114 - 1114	36,716 (20.2)	13,168 (20.0)	23,548 (20.4)		36,716 (20.2)				4,254 (30.5)	7,314 (34.0)	8,436 (9.3)	3,791 (27.4)	3,462 (28.5)	9,459 (32.9)
1115 - 1115	37,277 (20.6)	13,168 (20.0)	24,109 (20.9)		37,277 (20.6)				4,254 (30.5)	7,875 (36.6)	8,436 (9.3)	3,791 (27.4)	3,462 (28.5)	9,459 (32.9)
1116 - 1116	37,277 (20.6)	13,168 (20.0)	24,109 (20.9)		37,277 (20.6)				4,254 (30.5)	7,875 (36.6)	8,436 (9.3)	3,791 (27.4)	3,462 (28.5)	9,459 (32.9)
1117 - 1117	37,277 (20.6)	13,168 (20.0)	24,109 (20.9)		37,277 (20.6)				4,254 (30.5)	7,875 (36.6)	8,436 (9.3)	3,791 (27.4)	3,462 (28.5)	9,459 (32.9)
1118 - 1118	37,277 (20.6)	13,168 (20.0)	24,109 (20.9)		37,277 (20.6)				4,254 (30.5)	7,875 (36.6)	8,436 (9.3)	3,791 (27.4)	3,462 (28.5)	9,459 (32.9)
1119 - 1119	37,277 (20.6)	13,168 (20.0)	24,109 (20.9)		37,277 (20.6)				4,254 (30.5)	7,875 (36.6)	8,436 (9.3)	3,791 (27.4)	3,462 (28.5)	9,459 (32.9)
1120 - 1120	54,246 (29.9)	21,728 (33.0)	32,519 (28.2)		54,246 (29.9)				6,034 (43.3)	11,008 (51.2)	14,336 (15.7)	5,437 (39.4)	4,779 (39.4)	12,654 (44.0)
1121 - 1121	54,246 (29.9)	21,728 (33.0)	32,519 (28.2)		54,246 (29.9)				6,034 (43.3)	11,008 (51.2)	14,336 (15.7)	5,437 (39.4)	4,779 (39.4)	12,654 (44.0)
1122 - 1122	54,246 (29.9)	21,728 (33.0)	32,519 (28.2)		54,246 (29.9)				6,034 (43.3)	11,008 (51.2)	14,336 (15.7)	5,437 (39.4)	4,779 (39.4)	12,654 (44.0)
1123 - 1123	54,246 (29.9)	21,728 (33.0)	32,519 (28.2)		54,246 (29.9)				6,034 (43.3)	11,008 (51.2)	14,336 (15.7)	5,437 (39.4)	4,779 (39.4)	12,654 (44.0)
1124 - 1124	54,246 (29.9)	21,728 (33.0)	32,519 (28.2)		54,246 (29.9)				6,034 (43.3)	11,008 (51.2)	14,336 (15.7)	5,437 (39.4)	4,779 (39.4)	12,654 (44.0)
1125 - 1125	54,807 (30.2)	21,728 (33.0)	33,080 (28.6)		54,807 (30.2)				6,034 (43.3)	11,008 (51.2)	14,336 (15.7)	5,437 (39.4)	4,779 (39.4)	13,214 (45.9)
1126 - 1126	54,807 (30.2)	21,728 (33.0)	33,080 (28.6)		54,807 (30.2)				6,034 (43.3)	11,008 (51.2)	14,336 (15.7)	5,437 (39.4)	4,779 (39.4)	13,214 (45.9)

1127 - 1127	54,807 (30.2)	21,728 (33.0)	33,080 (28.6)	54,807 (30.2)				6,034 (43.3)	11,008 (51.2)	14,336 (15.7)	5,437 (39.4)	4,779 (39.4)	13,214 (45.9)
1128 - 1128	54,807 (30.2)	21,728 (33.0)	33,080 (28.6)	54,807 (30.2)				6,034 (43.3)	11,008 (51.2)	14,336 (15.7)	5,437 (39.4)	4,779 (39.4)	13,214 (45.9)
1129 - 1129	54,807 (30.2)	21,728 (33.0)	33,080 (28.6)	54,807 (30.2)				6,034 (43.3)	11,008 (51.2)	14,336 (15.7)	5,437 (39.4)	4,779 (39.4)	13,214 (45.9)
1130 - 1130	65,059 (35.9)	24,690 (37.5)	40,368 (35.0)	65,059 (35.9)				9,398 (67.4)	11,568 (53.8)	17,762 (19.5)	5,998 (43.4)	5,339 (44.0)	14,994 (52.1)
1131	65,059 (35.9)	24,690 (37.5)	40,368 (35.0)	65,059 (35.9)				9,398 (67.4)	11,568 (53.8)	17,762 (19.5)	5,998 (43.4)	5,339 (44.0)	14,994 (52.1)
1132	66,180 (36.5)	24,690 (37.5)	41,490 (35.9)	66,180 (36.5)				9,398 (67.4)	11,568 (53.8)	18,322 (20.1)	5,998 (43.4)	5,900 (48.6)	14,994 (52.1)
1133	66,180 (36.5)	24,690 (37.5)	41,490 (35.9)	66,180 (36.5)				9,398 (67.4)	11,568 (53.8)	18,322 (20.1)	5,998 (43.4)	5,900 (48.6)	14,994 (52.1)
1134	66,180 (36.5)	24,690 (37.5)	41,490 (35.9)	66,180 (36.5)				9,398 (67.4)	11,568 (53.8)	18,322 (20.1)	5,998 (43.4)	5,900 (48.6)	14,994 (52.1)
1135	66,180 (36.5)	24,690 (37.5)	41,490 (35.9)	66,180 (36.5)				9,398 (67.4)	11,568 (53.8)	18,322 (20.1)	5,998 (43.4)	5,900 (48.6)	14,994 (52.1)
1136	66,509 (36.7)	25,020 (38.0)	41,490 (35.9)	66,509 (36.7)				9,398 (67.4)	11,568 (53.8)	18,651 (20.5)	5,998 (43.4)	5,900 (48.6)	14,994 (52.1)
1137	66,509 (36.7)	25,020 (38.0)	41,490 (35.9)	66,509 (36.7)				9,398 (67.4)	11,568 (53.8)	18,651 (20.5)	5,998 (43.4)	5,900 (48.6)	14,994 (52.1)
1138	66,509 (36.7)	25,020 (38.0)	41,490 (35.9)	66,509 (36.7)				9,398 (67.4)	11,568 (53.8)	18,651 (20.5)	5,998 (43.4)	5,900 (48.6)	14,994 (52.1)
1139	66,509 (36.7)	25,020 (38.0)	41,490 (35.9)	66,509 (36.7)				9,398 (67.4)	11,568 (53.8)	18,651 (20.5)	5,998 (43.4)	5,900 (48.6)	14,994 (52.1)
1140	76,370 (42.1)	25,349 (38.5)	51,021 (44.2)	76,370 (42.1)				10,519 (75.4)	13,811 (64.3)	25,148 (27.6)	5,998 (43.4)	5,900 (48.6)	14,994 (52.1)
1141	76,370 (42.1)	25,349 (38.5)	51,021 (44.2)	76,370 (42.1)				10,519 (75.4)	13,811 (64.3)	25,148 (27.6)	5,998 (43.4)	5,900 (48.6)	14,994 (52.1)
1142	76,370 (42.1)	25,349 (38.5)	51,021 (44.2)	76,370 (42.1)				10,519 (75.4)	13,811 (64.3)	25,148 (27.6)	5,998 (43.4)	5,900 (48.6)	14,994 (52.1)
1143	76,370 (42.1)	25,349 (38.5)	51,021 (44.2)	76,370 (42.1)				10,519 (75.4)	13,811 (64.3)	25,148 (27.6)	5,998 (43.4)	5,900 (48.6)	14,994 (52.1)
1144	76,930 (42.4)	25,349 (38.5)	51,582 (44.7)	76,930 (42.4)				10,519 (75.4)	13,811 (64.3)	25,709 (28.2)	5,998 (43.4)	5,900 (48.6)	14,994 (52.1)
1145	77,260 (42.6)	25,678 (39.0)	51,582 (44.7)	77,260 (42.6)				10,519 (75.4)	13,811 (64.3)	26,038 (28.6)	5,998 (43.4)	5,900 (48.6)	14,994 (52.1)
1146	77,260 (42.6)	25,678 (39.0)	51,582 (44.7)	77,260 (42.6)				10,519 (75.4)	13,811 (64.3)	26,038 (28.6)	5,998 (43.4)	5,900 (48.6)	14,994 (52.1)
1147	77,260 (42.6)	25,678 (39.0)	51,582 (44.7)	77,260 (42.6)				10,519 (75.4)	13,811 (64.3)	26,038 (28.6)	5,998 (43.4)	5,900 (48.6)	14,994 (52.1)
1148	77,820 (42.9)	25,678 (39.0)	52,142 (45.1)	77,820 (42.9)				10,519 (75.4)	13,811 (64.3)	26,038 (28.6)	5,998 (43.4)	5,900 (48.6)	15,555 (54.1)
1149	77,820 (42.9)	25,678 (39.0)	52,142 (45.1)	77,820 (42.9)				10,519 (75.4)	13,811 (64.3)	26,038 (28.6)	5,998 (43.4)	5,900 (48.6)	15,555 (54.1)
1150	90,608 (50.0)	30,616 (46.5)	59,992 (51.9)	90,608 (50.0)				11,507 (82.5)	16,151 (75.2)	33,388 (36.6)	6,558 (47.5)	6,790 (56.0)	16,213 (56.4)
1151	90,608 (50.0)	30,616 (46.5)	59,992 (51.9)	90,608 (50.0)				11,507 (82.5)	16,151 (75.2)	33,388 (36.6)	6,558 (47.5)	6,790 (56.0)	16,213 (56.4)
1152	90,608 (50.0)	30,616 (46.5)	59,992 (51.9)	90,608 (50.0)				11,507 (82.5)	16,151 (75.2)	33,388 (36.6)	6,558 (47.5)	6,790 (56.0)	16,213 (56.4)
1153	90,608 (50.0)	30,616 (46.5)	59,992 (51.9)	90,608 (50.0)				11,507 (82.5)	16,151 (75.2)	33,388 (36.6)	6,558 (47.5)	6,790 (56.0)	16,213 (56.4)
1154	91,168 (50.3)	30,616 (46.5)	60,552 (52.4)	91,168 (50.3)				11,507 (82.5)	16,151 (75.2)	33,388 (36.6)	6,558 (47.5)	7,350 (60.6)	16,213 (56.4)
1155	91,168 (50.3)	30,616 (46.5)	60,552 (52.4)	91,168 (50.3)				11,507 (82.5)	16,151 (75.2)	33,388 (36.6)	6,558 (47.5)	7,350 (60.6)	16,213 (56.4)

1156	1156	91,168 (50.3)	30,616 (46.5)	60,552 (52.4)		91,168 (50.3)				11,507 (82.5)	16,151 (75.2)	33,388 (36.6)	6,558 (47.5)	7,350 (60.6)	16,213 (56.4)
1157	1157	91,168 (50.3)	30,616 (46.5)	60,552 (52.4)		91,168 (50.3)				11,507 (82.5)	16,151 (75.2)	33,388 (36.6)	6,558 (47.5)	7,350 (60.6)	16,213 (56.4)
1158	1158	91,168 (50.3)	30,616 (46.5)	60,552 (52.4)		91,168 (50.3)				11,507 (82.5)	16,151 (75.2)	33,388 (36.6)	6,558 (47.5)	7,350 (60.6)	16,213 (56.4)
1159	1159	91,168 (50.3)	30,616 (46.5)	60,552 (52.4)		91,168 (50.3)				11,507 (82.5)	16,151 (75.2)	33,388 (36.6)	6,558 (47.5)	7,350 (60.6)	16,213 (56.4)
1160	1160	95,849 (52.9)	31,933 (48.5)	63,916 (55.3)		95,849 (52.9)				12,067 (86.5)	17,273 (80.4)	36,387 (39.9)	6,558 (47.5)	7,350 (60.6)	16,213 (56.4)
1161	1161	95,849 (52.9)	31,933 (48.5)	63,916 (55.3)		95,849 (52.9)				12,067 (86.5)	17,273 (80.4)	36,387 (39.9)	6,558 (47.5)	7,350 (60.6)	16,213 (56.4)
1162	1162	95,849 (52.9)	31,933 (48.5)	63,916 (55.3)		95,849 (52.9)				12,067 (86.5)	17,273 (80.4)	36,387 (39.9)	6,558 (47.5)	7,350 (60.6)	16,213 (56.4)
1163	1163	95,849 (52.9)	31,933 (48.5)	63,916 (55.3)		95,849 (52.9)				12,067 (86.5)	17,273 (80.4)	36,387 (39.9)	6,558 (47.5)	7,350 (60.6)	16,213 (56.4)
1164	1164	96,410 (53.2)	31,933 (48.5)	64,477 (55.8)		96,410 (53.2)				12,067 (86.5)	17,273 (80.4)	36,387 (39.9)	6,558 (47.5)	7,350 (60.6)	16,774 (58.3)
1165	1165	98,653 (54.4)	31,933 (48.5)	66,720 (57.8)		98,653 (54.4)				12,628 (90.6)	17,273 (80.4)	36,948 (40.5)	6,558 (47.5)	7,350 (60.6)	17,895 (62.2)
1166	1166	98,653 (54.4)	31,933 (48.5)	66,720 (57.8)		98,653 (54.4)				12,628 (90.6)	17,273 (80.4)	36,948 (40.5)	6,558 (47.5)	7,350 (60.6)	17,895 (62.2)
1167	1167	98,653 (54.4)	31,933 (48.5)	66,720 (57.8)		98,653 (54.4)				12,628 (90.6)	17,273 (80.4)	36,948 (40.5)	6,558 (47.5)	7,350 (60.6)	17,895 (62.2)
1168	1168	102,906 (56.7)	32,262 (49.0)	70,644 (61.2)		102,906 (56.7)				12,628 (90.6)	17,602 (81.9)	40,872 (44.8)	6,558 (47.5)	7,350 (60.6)	17,895 (62.2)
1169	1169	102,906 (56.7)	32,262 (49.0)	70,644 (61.2)		102,906 (56.7)				12,628 (90.6)	17,602 (81.9)	40,872 (44.8)	6,558 (47.5)	7,350 (60.6)	17,895 (62.2)
1170	1170	106,600 (58.8)	32,591 (49.5)	74,008 (64.1)		106,600 (58.8)				12,628 (90.6)	18,163 (84.5)	44,005 (48.3)	6,558 (47.5)	7,350 (60.6)	17,895 (62.2)
1171	1171	106,600 (58.8)	32,591 (49.5)	74,008 (64.1)		106,600 (58.8)				12,628 (90.6)	18,163 (84.5)	44,005 (48.3)	6,558 (47.5)	7,350 (60.6)	17,895 (62.2)
1172	1172	106,600 (58.8)	32,591 (49.5)	74,008 (64.1)		106,600 (58.8)				12,628 (90.6)	18,163 (84.5)	44,005 (48.3)	6,558 (47.5)	7,350 (60.6)	17,895 (62.2)
1173	1179	112,268 (61.9)	34,896 (53.0)	77,372 (67.0)		112,268 (61.9)				12,628 (90.6)	18,723 (87.1)	47,991 (52.6)	7,119 (51.5)	7,350 (60.6)	18,456 (64.2)
1180	1189	115,169 (63.5)	35,554 (54.0)	79,615 (68.9)		115,169 (63.5)				12,628 (90.6)	19,284 (89.7)	49,771 (54.6)	7,119 (51.5)	7,350 (60.6)	19,017 (66.1)
1190	1199	118,862 (65.5)	35,883 (54.5)	82,979 (71.8)		118,862 (65.5)				12,628 (90.6)	19,284 (89.7)	52,575 (57.7)	7,119 (51.5)	7,350 (60.6)	19,906 (69.2)
1200	1209	127,262 (70.2)	41,480 (63.0)	85,782 (74.3)		127,262 (70.2)				12,957 (92.9)	19,942 (92.8)	56,792 (62.3)	7,119 (51.5)	7,680 (63.3)	22,772 (79.2)
1210	1219	128,152 (70.7)	41,809 (63.5)	86,343 (74.8)		128,152 (70.7)				12,957 (92.9)	19,942 (92.8)	57,353 (62.9)	7,119 (51.5)	7,680 (63.3)	23,101 (80.3)
1220	1229	131,382 (72.5)	42,797 (65.0)	88,586 (76.7)		131,382 (72.5)				12,957 (92.9)	20,503 (95.4)	59,694 (65.5)	7,448 (53.9)	7,680 (63.3)	23,101 (80.3)
1230	1239	132,272 (72.9)	43,126 (65.5)	89,147 (77.2)		132,272 (72.9)				12,957 (92.9)	20,503 (95.4)	60,583 (66.4)	7,448 (53.9)	7,680 (63.3)	23,101 (80.3)
1240	1249	134,515 (74.2)	43,126 (65.5)	91,389 (79.1)		134,515 (74.2)				12,957 (92.9)	20,503 (95.4)	62,265 (68.3)	8,009 (58.0)	7,680 (63.3)	23,101 (80.3)
1250	1259	137,843 (76.0)	44,772 (68.0)	93,071 (80.6)		137,843 (76.0)				13,286 (95.3)	20,832 (96.9)	63,155 (69.3)	8,570 (62.0)	8,338 (68.7)	23,661 (82.2)
1260	1269	138,404 (76.3)	44,772 (68.0)	93,632 (81.1)		138,404 (76.3)				13,286 (95.3)	20,832 (96.9)	63,155 (69.3)	8,570 (62.0)	8,338 (68.7)	24,222 (84.2)
1270	1279	139,623 (77.0)	45,430 (69.0)	94,193 (81.6)		139,623 (77.0)				13,616 (97.6)	20,832 (96.9)	64,045 (70.2)	8,570 (62.0)	8,338 (68.7)	24,222 (84.2)
1280	1289	139,952 (77.2)	45,759 (69.5)	94,193 (81.6)		139,952 (77.2)				13,616 (97.6)	20,832 (96.9)	64,374 (70.6)	8,570 (62.0)	8,338 (68.7)	24,222 (84.2)

1290	1299	141,403 (78.0)	46,089 (70.0)	95,314 (82.5)		141,403 (78.0)				13,616 (97.6)	21,162 (98.5)	65,496 (71.8)	8,570 (62.0)	8,338 (68.7)	24,222 (84.2)
1300	1399	149,242 (82.3)	51,685 (78.5)	97,557 (84.5)		149,242 (82.3)				13,945 (100.0)	21,491 (100.0)	70,007 (76.8)	9,459 (68.5)	9,228 (76.1)	25,112 (87.3)
1400	1499	156,849 (86.5)	57,611 (87.5)	99,239 (85.9)		156,849 (86.5)						76,066 (83.4)	10,349 (74.9)	9,228 (76.1)	25,770 (89.6)
1500		181,339 (100.0)	65,841 (100.0)	115,498 (100.0)		181,339 (100.0)						91,194 (100.0)	13,811 (100.0)	12,129 (100.0)	28,769 (100.0)
月平均賃金額		112,143	100,685	118,675		112,143				39,724	51,133	127,554	158,317	150,609	105,587
時間当平均賃金額		1,291	1,308	1,281		1,291				1,140	1,142	1,308	1,390	1,355	1,345
月一人当たり労働時間数		81	74	85		81				35	45	92	103	101	76
第1・20分位数		1,112	1,112	1,112		1,112				1,112	1,112	1,112	1,112	1,112	1,112
第1・10分位数		1,112	1,112	1,112		1,112				1,112	1,112	1,120	1,112	1,112	1,112
第1・4分位数		1,120	1,120	1,120		1,120				1,112	1,112	1,140	1,114	1,114	1,114
中位数		1,154	1,175	1,150		1,154				1,130	1,120	1,175	1,174	1,150	1,130
四分位偏差係数		0.0563	0.0804	0.0435		0.0563				0.0124	0.0170	0.0749	0.2474	0.0952	0.0381

【上段】

累積労働者数

【下段】

累積構成比

総括表（２）（産業・就業形態別の賃金額階級別、性別年齢別表）

06年 総括表（２） 産業：（全て） 就業形態：（全て） 産別適用除外含む全労働者

時間当り所定内賃金額 （３手当を除く）	合計	男							女							
		男性計	17歳以下	18～19歳	20～54歳	55～59歳	60～64歳	65歳以上	女性計	17歳以下	18～19歳	20～54歳	55～59歳	60～64歳	65歳以上	
計	1,084,504	443,295	7,794	14,222	298,590	39,845	32,997	49,846	641,209	10,556	21,487	400,677	74,813	56,562	77,113	
円	12,934	3,402		18	1,645	26	598	1,117	9,531		227	4,580	758	845	3,121	
-	1,101	(1.2)	(0.8)	(0.1)	(0.6)	(0.1)	(1.8)	(2.2)	(1.5)		(1.1)	(1.1)	(1.0)	(1.5)	(4.0)	
1,102 -	1,102	(1.2)	(0.8)	(0.2)	(0.6)	(0.1)	(1.8)	(2.2)	(1.5)		(1.1)	(1.1)	(1.0)	(1.5)	(4.0)	
1,103 -	1,103	(1.2)	(0.8)	(0.2)	(0.6)	(0.1)	(1.8)	(2.2)	(1.5)		(1.1)	(1.1)	(1.0)	(1.9)	(4.0)	
1,104 -	1,104	(1.2)	(0.8)	(0.2)	(0.6)	(0.1)	(1.8)	(2.2)	(1.5)		(1.1)	(1.1)	(1.0)	(1.9)	(4.0)	
1,105 -	1,105	(1.2)	(0.8)	(0.2)	(0.6)	(0.1)	(1.8)	(2.3)	(1.5)		(1.1)	(1.1)	(1.0)	(1.9)	(4.0)	
1,106 -	1,106	(1.2)	(0.8)	(0.2)	(0.6)	(0.1)	(1.8)	(2.3)	(1.6)		(1.1)	(1.1)	(1.0)	(1.9)	(4.4)	
1,107 -	1,107	(1.3)	(0.8)	(0.2)	(0.6)	(0.1)	(1.8)	(2.3)	(1.6)		(1.1)	(1.3)	(1.0)	(1.9)	(4.4)	
1,108 -	1,108	(1.3)	(0.8)	(0.2)	(0.6)	(0.1)	(1.8)	(2.3)	(1.6)		(1.1)	(1.3)	(1.0)	(1.9)	(4.4)	
1,109 -	1,109	(1.3)	(0.8)	(0.2)	(0.6)	(0.1)	(1.8)	(2.3)	(1.6)		(1.1)	(1.3)	(1.0)	(1.9)	(4.4)	
1,110 -	1,110	(1.3)	(0.8)	(0.2)	(0.6)	(0.1)	(1.8)	(2.3)	(1.6)		(1.1)	(1.3)	(1.0)	(1.9)	(4.4)	
1,111 -	1,111	(1.3)	(0.8)	(0.2)	(0.6)	(0.1)	(1.8)	(2.3)	(1.7)		(1.1)	(1.3)	(1.0)	(1.9)	(4.8)	
1,112 -	1,112	(9.7)	(6.3)	(32.2)	(30.4)	(4.7)	(3.3)	(3.7)	(8.9)	(12.0)	(34.5)	(33.7)	(9.0)	(10.2)	(12.9)	(20.0)
1,113 -	1,113	(9.7)	(6.3)	(32.2)	(30.4)	(4.7)	(3.3)	(3.7)	(8.9)	(12.0)	(34.5)	(33.7)	(9.0)	(10.3)	(12.9)	(20.0)
1,114 -	1,114	(10.4)	(6.4)	(32.2)	(30.4)	(4.7)	(3.3)	(3.7)	(10.1)	(13.1)	(34.5)	(33.7)	(9.2)	(12.0)	(15.9)	(23.9)
1,115 -	1,115	(10.9)	(7.3)	(43.9)	(37.6)	(5.0)	(3.8)	(3.8)	(11.5)	(13.5)	(34.5)	(33.7)	(9.5)	(12.4)	(16.4)	(24.4)
1,116 -	1,116	(11.0)	(7.3)	(43.9)	(37.6)	(5.0)	(3.8)	(3.8)	(11.9)	(13.5)	(34.5)	(33.7)	(9.5)	(12.4)	(16.4)	(24.7)
1,117 -	1,117	(11.0)	(7.3)	(43.9)	(37.6)	(5.0)	(3.8)	(3.8)	(11.9)	(13.6)	(34.5)	(33.7)	(9.6)	(12.4)	(16.4)	(24.7)
1,118 -	1,118	(11.1)	(7.3)	(43.9)	(37.6)	(5.0)	(3.8)	(3.8)	(11.9)	(13.6)	(34.5)	(33.7)	(9.7)	(12.4)	(16.8)	(24.7)
1,119 -	1,119	(11.1)	(7.4)	(43.9)	(37.6)	(5.1)	(3.8)	(3.8)	(11.9)	(13.7)	(34.5)	(33.7)	(9.7)	(12.4)	(16.8)	(25.0)
1,120 -	1,120	(15.4)	(10.6)	(59.6)	(54.2)	(8.0)	(5.4)	(6.0)	(13.3)	(18.7)	(48.5)	(45.8)	(13.4)	(17.1)	(23.7)	(32.7)
1,121 -	1,121	(15.4)	(10.6)	(59.6)	(54.2)	(8.0)	(5.4)	(6.0)	(13.3)	(18.7)	(48.5)	(45.8)	(13.4)	(17.1)	(23.7)	(32.7)
1,122 -	1,122	(15.6)	(10.7)	(59.6)	(54.2)	(8.0)	(5.4)	(6.0)	(13.7)	(19.0)	(48.5)	(45.8)	(13.6)	(17.8)	(24.1)	(32.7)
1,123 -	1,123	(15.6)	(10.7)	(59.6)	(54.2)	(8.0)	(5.4)	(6.0)	(13.7)	(19.0)	(48.5)	(45.8)	(13.7)	(17.8)	(24.1)	(32.7)
1,124 -	1,124	(15.8)	(10.7)	(59.6)	(54.2)	(8.0)	(5.4)	(6.0)	(13.7)	(19.3)	(48.5)	(45.8)	(13.9)	(18.2)	(25.3)	(33.0)
1,125 -	1,125	(16.8)	(11.7)	(59.6)	(62.3)	(9.1)	(5.4)	(6.1)	(14.0)	(20.4)	(48.5)	(49.0)	(15.0)	(19.4)	(25.7)	(33.7)
1,126 -	1,126	(16.9)	(11.7)	(59.6)	(62.3)	(9.1)	(5.4)	(6.1)	(14.0)	(20.5)	(48.5)	(49.0)	(15.1)	(19.4)	(25.7)	(33.9)

1,127 - 1,127	184,212 (17.0)	51,703 (11.7)	4,644 (59.6)	8,863 (62.3)	27,050 (9.1)	2,156 (5.4)	2,001 (6.1)	6,989 (14.0)	132,509 (20.7)	5,117 (48.5)	10,530 (49.0)	61,329 (15.3)	14,845 (19.8)	14,516 (25.7)	26,172 (33.9)
1,128 - 1,128	185,081 (17.1)	51,861 (11.7)	4,644 (59.6)	8,863 (62.3)	27,202 (9.1)	2,162 (5.4)	2,001 (6.1)	6,989 (14.0)	133,220 (20.8)	5,117 (48.5)	10,530 (49.0)	61,797 (15.4)	14,858 (19.9)	14,746 (26.1)	26,172 (33.9)
1,129 - 1,129	185,092 (17.1)	51,861 (11.7)	4,644 (59.6)	8,863 (62.3)	27,202 (9.1)	2,162 (5.4)	2,001 (6.1)	6,989 (14.0)	133,231 (20.8)	5,117 (48.5)	10,530 (49.0)	61,808 (15.4)	14,858 (19.9)	14,746 (26.1)	26,172 (33.9)
1,130 - 1,130	210,040 (19.4)	56,936 (12.8)	6,326 (81.2)	9,092 (63.9)	29,620 (9.9)	2,392 (6.0)	2,200 (6.7)	7,306 (14.7)	153,103 (23.9)	7,258 (68.8)	11,549 (53.7)	73,568 (18.4)	17,037 (22.8)	15,739 (27.8)	27,952 (36.2)
1,131 1,131	214,183 (19.7)	57,882 (13.1)	6,326 (81.2)	9,092 (63.9)	29,644 (9.9)	2,392 (6.0)	2,504 (7.6)	7,923 (15.9)	156,301 (24.4)	7,258 (68.8)	11,549 (53.7)	75,871 (18.9)	17,601 (23.5)	16,066 (28.4)	27,956 (36.3)
1,132 1,132	217,408 (20.0)	58,116 (13.1)	6,326 (81.2)	9,092 (63.9)	29,649 (9.9)	2,392 (6.0)	2,504 (7.6)	8,153 (16.4)	159,292 (24.8)	7,258 (68.8)	11,549 (53.7)	77,785 (19.4)	17,606 (23.5)	17,132 (30.3)	27,962 (36.3)
1,133 1,133	217,803 (20.1)	58,330 (13.2)	6,326 (81.2)	9,092 (63.9)	29,657 (9.9)	2,392 (6.0)	2,516 (7.6)	8,348 (16.7)	159,473 (24.9)	7,258 (68.8)	11,549 (53.7)	77,791 (19.4)	17,777 (23.8)	17,132 (30.3)	27,965 (36.3)
1,134 1,134	217,965 (20.1)	58,330 (13.2)	6,326 (81.2)	9,092 (63.9)	29,657 (9.9)	2,392 (6.0)	2,516 (7.6)	8,348 (16.7)	159,635 (24.9)	7,258 (68.8)	11,549 (53.7)	77,953 (19.5)	17,777 (23.8)	17,132 (30.3)	27,965 (36.3)
1,135 1,135	220,370 (20.3)	58,870 (13.3)	6,326 (81.2)	9,092 (63.9)	29,886 (10.0)	2,392 (6.0)	2,522 (7.6)	8,652 (17.4)	161,500 (25.2)	7,258 (68.8)	11,549 (53.7)	79,799 (19.9)	17,796 (23.8)	17,132 (30.3)	27,965 (36.3)
1,136 1,136	221,187 (20.4)	59,238 (13.4)	6,326 (81.2)	9,092 (63.9)	30,231 (10.1)	2,392 (6.0)	2,532 (7.7)	8,665 (17.4)	161,948 (25.3)	7,258 (68.8)	11,549 (53.7)	80,019 (20.0)	18,026 (24.1)	17,132 (30.3)	27,965 (36.3)
1,137 1,137	221,651 (20.4)	59,243 (13.4)	6,326 (81.2)	9,095 (63.9)	30,234 (10.1)	2,392 (6.0)	2,532 (7.7)	8,665 (17.4)	162,407 (25.3)	7,258 (68.8)	11,549 (53.7)	80,248 (20.0)	18,026 (24.1)	17,361 (30.7)	27,965 (36.3)
1,138 1,138	221,673 (20.4)	59,256 (13.4)	6,326 (81.2)	9,095 (63.9)	30,246 (10.1)	2,392 (6.0)	2,532 (7.7)	8,665 (17.4)	162,417 (25.3)	7,258 (68.8)	11,549 (53.7)	80,257 (20.0)	18,026 (24.1)	17,361 (30.7)	27,965 (36.3)
1,139 1,139	221,686 (20.4)	59,259 (13.4)	6,326 (81.2)	9,095 (63.9)	30,249 (10.1)	2,392 (6.0)	2,532 (7.7)	8,665 (17.4)	162,427 (25.3)	7,258 (68.8)	11,549 (53.7)	80,267 (20.0)	18,027 (24.1)	17,361 (30.7)	27,965 (36.3)
1,140 1,140	240,096 (22.1)	63,437 (14.3)	6,887 (88.4)	9,669 (68.0)	31,590 (10.6)	2,392 (6.0)	3,108 (9.4)	9,792 (19.6)	176,658 (27.6)	7,819 (74.1)	13,231 (61.6)	88,384 (22.1)	19,326 (25.8)	18,610 (32.9)	29,287 (38.0)
1,141 1,141	241,004 (22.2)	64,065 (14.5)	6,887 (88.4)	9,669 (68.0)	31,594 (10.6)	2,392 (6.0)	3,108 (9.4)	10,415 (20.9)	176,940 (27.6)	7,819 (74.1)	13,231 (61.6)	88,666 (22.1)	19,326 (25.8)	18,610 (32.9)	29,287 (38.0)
1,142 1,142	242,870 (22.4)	64,268 (14.5)	6,887 (88.4)	9,669 (68.0)	31,599 (10.6)	2,392 (6.0)	3,308 (10.0)	10,415 (20.9)	178,601 (27.9)	7,819 (74.1)	13,231 (61.6)	89,700 (22.4)	19,326 (25.8)	18,802 (33.2)	29,723 (38.5)
1,143 1,143	243,047 (22.4)	64,287 (14.5)	6,887 (88.4)	9,669 (68.0)	31,608 (10.6)	2,392 (6.0)	3,310 (10.0)	10,421 (20.9)	178,760 (27.9)	7,819 (74.1)	13,231 (61.6)	89,858 (22.4)	19,326 (25.8)	18,802 (33.2)	29,723 (38.5)
1,144 1,144	244,184 (22.5)	64,850 (14.6)	6,887 (88.4)	9,669 (68.0)	32,168 (10.8)	2,394 (6.0)	3,310 (10.0)	10,421 (20.9)	179,334 (28.0)	7,819 (74.1)	13,231 (61.6)	89,858 (22.4)	19,326 (25.8)	19,185 (33.9)	29,915 (38.8)
1,145 1,145	248,879 (22.9)	65,321 (14.7)	6,887 (88.4)	9,669 (68.0)	32,631 (10.9)	2,394 (6.0)	3,310 (10.0)	10,430 (20.9)	183,559 (28.6)	7,819 (74.1)	13,231 (61.6)	92,736 (23.1)	20,214 (27.0)	19,414 (34.3)	30,144 (39.1)
1,146 1,146	249,363 (23.0)	65,335 (14.7)	6,887 (88.4)	9,669 (68.0)	32,645 (10.9)	2,394 (6.0)	3,310 (10.0)	10,430 (20.9)	184,027 (28.7)	7,819 (74.1)	13,231 (61.6)	93,013 (23.2)	20,214 (27.0)	19,606 (34.7)	30,144 (39.1)
1,147 1,147	250,260 (23.1)	65,994 (14.9)	6,887 (88.4)	9,669 (68.0)	33,304 (11.2)	2,394 (6.0)	3,310 (10.0)	10,430 (20.9)	184,266 (28.7)	7,819 (74.1)	13,231 (61.6)	93,023 (23.2)	20,214 (27.0)	19,835 (35.1)	30,144 (39.1)
1,148 1,148	252,544 (23.3)	66,375 (15.0)	6,887 (88.4)	9,669 (68.0)	33,456 (11.2)	2,623 (6.6)	3,310 (10.0)	10,430 (20.9)	186,168 (29.0)	7,819 (74.1)	13,231 (61.6)	94,364 (23.6)	20,214 (27.0)	19,835 (35.1)	30,705 (39.8)
1,149 1,149	253,756 (23.4)	66,670 (15.0)	6,887 (88.4)	9,669 (68.0)	33,473 (11.2)	2,623 (6.6)	3,310 (10.0)	10,707 (21.5)	187,086 (29.2)	7,819 (74.1)	13,231 (61.6)	94,364 (23.6)	20,443 (27.3)	20,065 (35.5)	31,164 (40.4)
1,150 1,150	288,551 (26.6)	72,851 (16.4)	6,887 (88.4)	10,888 (76.6)	36,313 (12.2)	2,902 (7.3)	3,720 (11.3)	12,141 (24.4)	215,700 (33.6)	8,807 (83.4)	14,629 (68.1)	113,109 (28.2)	22,210 (29.7)	23,904 (42.3)	33,042 (42.8)
1,151 1,151	290,078 (26.7)	73,058 (16.5)	6,887 (88.4)	10,888 (76.6)	36,319 (12.2)	2,912 (7.3)	3,720 (11.3)	12,332 (24.7)	217,020 (33.8)	8,807 (83.4)	14,629 (68.1)	113,922 (28.4)	22,210 (29.7)	24,133 (42.7)	33,319 (43.2)
1,152 1,152	291,165 (26.8)	73,362 (16.5)	6,887 (88.4)	10,888 (76.6)	36,319 (12.2)	2,912 (7.3)	3,720 (11.3)	12,637 (25.4)	217,803 (34.0)	8,807 (83.4)	14,629 (68.1)	114,170 (28.5)	22,211 (29.7)	24,667 (43.6)	33,319 (43.2)
1,153 1,153	291,555 (26.9)	73,554 (16.6)	6,887 (88.4)	10,888 (76.6)	36,319 (12.2)	2,912 (7.3)	3,720 (11.3)	12,828 (25.7)	218,001 (34.0)	8,807 (83.4)	14,629 (68.1)	114,177 (28.5)	22,211 (29.7)	24,858 (43.9)	33,319 (43.2)
1,154 1,154	292,393 (27.0)	73,831 (16.7)	6,887 (88.4)	10,888 (76.6)	36,319 (12.2)	2,912 (7.3)	3,997 (12.1)	12,828 (25.7)	218,562 (34.1)	8,807 (83.4)	14,629 (68.1)	114,177 (28.5)	22,211 (29.7)	25,419 (44.9)	33,319 (43.2)
1,155 1,155	294,667 (27.2)	73,831 (16.7)	6,887 (88.4)	10,888 (76.6)	36,319 (12.2)	2,912 (7.3)	3,997 (12.1)	12,828 (25.7)	220,836 (34.4)	8,807 (83.4)	14,629 (68.1)	115,795 (28.9)	22,632 (30.3)	25,648 (45.3)	33,325 (43.2)

1,156	1,156	295,450 (27.2)	73,983 (16.7)	6,887 (88.4)	10,888 (76.6)	36,472 (12.2)	2,912 (7.3)	3,997 (12.1)	12,828 (25.7)	221,467 (34.5)	8,807 (83.4)	14,629 (68.1)	116,193 (29.0)	22,635 (30.3)	25,878 (45.8)	33,325 (43.2)
1,157	1,157	295,706 (27.3)	74,226 (16.7)	6,887 (88.4)	10,888 (76.6)	36,715 (12.3)	2,912 (7.3)	3,997 (12.1)	12,828 (25.7)	221,480 (34.5)	8,807 (83.4)	14,629 (68.1)	116,206 (29.0)	22,635 (30.3)	25,878 (45.8)	33,325 (43.2)
1,158	1,158	295,747 (27.3)	74,261 (16.8)	6,887 (88.4)	10,888 (76.6)	36,740 (12.3)	2,912 (7.3)	3,998 (12.1)	12,835 (25.7)	221,486 (34.5)	8,807 (83.4)	14,629 (68.1)	116,212 (29.0)	22,635 (30.3)	25,878 (45.8)	33,325 (43.2)
1,159	1,159	297,187 (27.4)	74,735 (16.9)	6,887 (88.4)	10,888 (76.6)	36,740 (12.3)	2,918 (7.3)	4,162 (12.6)	13,139 (26.4)	222,452 (34.7)	8,807 (83.4)	14,629 (68.1)	116,948 (29.2)	22,865 (30.6)	25,878 (45.8)	33,325 (43.2)
1,160	1,160	308,198 (28.4)	76,294 (17.2)	6,887 (88.4)	10,892 (76.6)	38,260 (12.8)	2,918 (7.3)	4,172 (12.6)	13,165 (26.4)	231,904 (36.2)	9,367 (88.7)	15,751 (73.3)	122,279 (30.5)	24,097 (32.2)	26,359 (46.6)	34,052 (44.2)
1,161	1,161	308,962 (28.5)	76,494 (17.3)	6,887 (88.4)	10,892 (76.6)	38,269 (12.8)	2,918 (7.3)	4,172 (12.6)	13,356 (26.8)	232,468 (36.3)	9,367 (88.7)	15,751 (73.3)	122,284 (30.5)	24,374 (32.6)	26,359 (46.6)	34,333 (44.5)
1,162	1,162	311,781 (28.7)	77,125 (17.4)	6,887 (88.4)	10,892 (76.6)	38,516 (12.9)	2,918 (7.3)	4,172 (12.6)	13,739 (27.6)	234,656 (36.6)	9,367 (88.7)	15,980 (74.4)	122,819 (30.7)	25,030 (33.5)	26,932 (47.6)	34,527 (44.8)
1,163	1,163	312,555 (28.8)	77,322 (17.4)	6,887 (88.4)	10,892 (76.6)	38,516 (12.9)	2,918 (7.3)	4,172 (12.6)	13,937 (28.0)	235,233 (36.7)	9,367 (88.7)	15,980 (74.4)	123,013 (30.7)	25,030 (33.5)	27,315 (48.3)	34,527 (44.8)
1,164	1,164	316,366 (29.2)	77,326 (17.4)	6,887 (88.4)	10,892 (76.6)	38,516 (12.9)	2,918 (7.3)	4,172 (12.6)	13,941 (28.0)	239,039 (37.3)	9,367 (88.7)	15,980 (74.4)	125,876 (31.4)	25,413 (34.0)	27,315 (48.3)	35,088 (45.5)
1,165	1,165	319,448 (29.5)	78,659 (17.7)	7,448 (95.6)	10,892 (76.6)	39,086 (13.1)	2,918 (7.3)	4,172 (12.6)	14,143 (28.4)	240,790 (37.6)	9,367 (88.7)	15,980 (74.4)	126,077 (31.5)	25,836 (34.5)	27,320 (48.3)	36,209 (47.0)
1,166	1,166	319,623 (29.5)	78,818 (17.8)	7,448 (95.6)	10,892 (76.6)	39,245 (13.1)	2,918 (7.3)	4,172 (12.6)	14,143 (28.4)	240,806 (37.6)	9,367 (88.7)	15,980 (74.4)	126,093 (31.5)	25,836 (34.5)	27,320 (48.3)	36,209 (47.0)
1,167	1,167	320,666 (29.6)	79,015 (17.8)	7,448 (95.6)	10,892 (76.6)	39,426 (13.2)	2,935 (7.4)	4,172 (12.6)	14,143 (28.4)	241,650 (37.7)	9,367 (88.7)	15,980 (74.4)	126,536 (31.6)	26,228 (35.1)	27,329 (48.3)	36,209 (47.0)
1,168	1,168	325,236 (30.0)	79,506 (17.9)	7,448 (95.6)	11,222 (78.9)	39,426 (13.2)	2,935 (7.4)	4,172 (12.6)	14,304 (28.7)	245,731 (38.3)	9,367 (88.7)	15,980 (74.4)	130,613 (32.6)	26,228 (35.1)	27,329 (48.3)	36,213 (47.0)
1,169	1,169	325,556 (30.0)	79,527 (17.9)	7,448 (95.6)	11,222 (78.9)	39,440 (13.2)	2,935 (7.4)	4,178 (12.7)	14,304 (28.7)	246,030 (38.4)	9,367 (88.7)	15,980 (74.4)	130,902 (32.7)	26,228 (35.1)	27,329 (48.3)	36,222 (47.0)
1,170	1,170	334,097 (30.8)	80,464 (18.2)	7,448 (95.6)	11,222 (78.9)	40,009 (13.4)	2,935 (7.4)	4,370 (13.2)	14,480 (29.0)	253,633 (39.6)	9,367 (88.7)	16,541 (77.0)	136,458 (34.1)	26,679 (35.7)	28,353 (50.1)	36,234 (47.0)
1,171	1,171	335,288 (30.9)	80,851 (18.2)	7,448 (95.6)	11,222 (78.9)	40,397 (13.5)	2,935 (7.4)	4,370 (13.2)	14,480 (29.0)	254,437 (39.7)	9,367 (88.7)	16,541 (77.0)	136,687 (34.1)	26,871 (35.9)	28,353 (50.1)	36,617 (47.5)
1,172	1,172	336,535 (31.0)	81,179 (18.3)	7,448 (95.6)	11,228 (78.9)	40,408 (13.5)	2,935 (7.4)	4,370 (13.2)	14,791 (29.7)	255,355 (39.8)	9,367 (88.7)	16,547 (77.0)	137,402 (34.3)	27,035 (36.1)	28,360 (50.1)	36,644 (47.5)
1,173	1,179	345,854 (31.9)	84,567 (19.1)	7,448 (95.6)	11,789 (82.9)	42,919 (14.4)	2,935 (7.4)	4,373 (13.3)	15,104 (30.3)	261,287 (40.7)	9,367 (88.7)	16,547 (77.0)	140,217 (35.0)	27,957 (37.4)	28,706 (50.8)	38,491 (49.9)
1,180	1,189	359,925 (33.2)	88,703 (20.0)	7,448 (95.6)	12,360 (86.9)	45,465 (15.2)	3,324 (8.3)	4,373 (13.3)	15,732 (31.6)	271,223 (42.3)	9,367 (88.7)	16,547 (77.0)	147,104 (36.7)	28,617 (38.3)	29,475 (52.1)	40,112 (52.0)
1,190	1,199	371,658 (34.3)	91,287 (20.6)	7,448 (95.6)	12,759 (89.7)	47,136 (15.8)	3,324 (8.3)	4,392 (13.3)	16,228 (32.6)	280,371 (43.7)	9,367 (88.7)	16,761 (78.0)	152,915 (38.2)	29,615 (39.6)	30,150 (53.3)	41,564 (53.9)
1,200	1,209	413,959 (38.2)	101,328 (22.9)	7,462 (95.7)	12,795 (90.0)	52,563 (17.6)	4,343 (10.9)	4,856 (14.7)	19,309 (38.7)	312,631 (48.8)	9,898 (93.8)	17,857 (83.1)	172,970 (43.2)	33,623 (44.9)	32,081 (56.7)	46,201 (59.9)
1,210	1,219	424,502 (39.1)	104,555 (23.6)	7,462 (95.7)	13,197 (92.8)	54,486 (18.2)	4,548 (11.4)	5,331 (16.2)	19,531 (39.2)	319,948 (49.9)	9,898 (93.8)	18,059 (84.0)	177,022 (44.2)	35,431 (47.4)	32,464 (57.4)	47,074 (61.0)
1,220	1,229	437,059 (40.3)	108,083 (24.4)	7,462 (95.7)	13,197 (92.8)	56,433 (18.9)	4,552 (11.4)	5,671 (17.2)	20,768 (41.7)	328,976 (51.3)	9,898 (93.8)	18,924 (88.1)	182,823 (45.6)	36,824 (49.2)	32,961 (58.3)	47,546 (61.7)
1,230	1,239	445,952 (41.1)	109,912 (24.8)	7,462 (95.7)	13,210 (92.9)	57,473 (19.2)	4,571 (11.5)	6,184 (18.7)	21,011 (42.2)	336,041 (52.4)	9,898 (93.8)	19,125 (89.0)	186,655 (46.6)	37,751 (50.5)	34,008 (60.1)	48,604 (63.0)
1,240	1,249	456,078 (42.1)	113,571 (25.6)	7,462 (95.7)	13,214 (92.9)	59,510 (19.9)	5,133 (12.9)	6,252 (18.9)	22,000 (44.1)	342,508 (53.4)	9,898 (93.8)	19,125 (89.0)	191,744 (47.9)	38,039 (50.8)	34,219 (60.5)	49,482 (64.2)
1,250	1,259	478,617 (44.1)	121,247 (27.4)	7,462 (95.7)	13,773 (96.8)	62,759 (21.0)	5,873 (14.7)	7,211 (21.9)	24,168 (48.5)	357,369 (55.7)	10,227 (96.9)	19,285 (89.8)	201,575 (50.3)	40,246 (53.8)	35,035 (61.9)	51,002 (66.1)
1,260	1,269	486,319 (44.8)	124,387 (28.1)	7,465 (95.8)	13,773 (96.8)	63,934 (21.4)	5,898 (14.8)	7,454 (22.6)	25,864 (51.9)	361,931 (56.4)	10,227 (96.9)	19,562 (91.0)	204,887 (51.1)	40,553 (54.2)	35,056 (62.0)	51,646 (67.0)
1,270	1,279	494,888 (45.6)	126,766 (28.6)	7,465 (95.8)	13,775 (96.9)	65,131 (21.8)	6,368 (16.0)	7,494 (22.7)	26,533 (53.2)	368,122 (57.4)	10,556 (100.0)	19,791 (92.1)	208,786 (52.1)	41,324 (55.2)	35,066 (62.0)	52,598 (68.2)
1,280	1,289	500,263 (46.1)	128,561 (29.0)	7,465 (95.8)	13,781 (96.9)	66,319 (22.2)	6,618 (16.6)	7,523 (22.8)	26,854 (53.9)	371,702 (58.0)		19,791 (92.1)	211,387 (52.8)	41,554 (55.5)	35,609 (63.0)	52,805 (68.5)

1,290	1,299	505,454 (46.6)	130,051 (29.3)	7,465 (95.8)	13,784 (96.9)	67,493 (22.6)	6,625 (16.6)	7,544 (22.9)	27,140 (54.4)	375,404 (58.5)		20,123 (93.7)	213,708 (53.3)	42,134 (56.3)	36,077 (63.8)	52,805 (68.5)
1,300	1,399	589,984 (54.4)	162,397 (36.6)	7,794 (100.0)	14,180 (99.7)	91,261 (30.6)	7,407 (18.6)	9,714 (29.4)	32,040 (64.3)	427,587 (66.7)		21,250 (98.9)	248,322 (62.0)	49,699 (66.4)	41,552 (73.5)	56,207 (72.9)
1,400	1,499	654,570 (60.4)	190,706 (43.0)		14,201 (99.9)	113,801 (38.1)	9,391 (23.6)	11,601 (35.2)	33,919 (68.0)	463,864 (72.3)		21,487 (100.0)	274,704 (68.6)	53,795 (71.9)	43,561 (77.0)	59,760 (77.5)
1,500		1,084,504 (100.0)	443,295 (100.0)		14,222 (100.0)	298,590 (100.0)	39,845 (100.0)	32,997 (100.0)	49,846 (100.0)	641,209 (100.0)			400,677 (100.0)	74,813 (100.0)	56,562 (100.0)	77,113 (100.0)
月平均賃金額		195,723	261,718	47,552	67,067	275,571	338,080	290,687	187,541	150,098	36,271	53,275	168,699	158,520	131,469	101,507
時間当平均賃金額		1,612	1,866	1,131	1,143	1,896	2,195	2,065	1,612	1,436	1,138	1,155	1,472	1,470	1,380	1,379
月一人当たり労働時間数		117	139	42	58	145	153	148	118	101	32	46	112	105	90	74
第1・20分位数		1,112	1,112	1,112	1,112	1,115	1,120	1,120	1,112	1,112	1,112	1,112	1,112	1,112	1,112	1,112
第1・10分位数		1,114	1,120	1,112	1,112	1,135	1,200	1,142	1,114	1,112	1,112	1,112	1,120	1,112	1,112	1,112
第1・4分位数		1,150	1,241	1,112	1,112	1,312	1,553	1,350	1,152	1,135	1,112	1,112	1,150	1,140	1,124	1,119
中位数		1,330	1,609	1,120	1,120	1,686	2,038	1,700	1,264	1,220	1,130	1,130	1,255	1,233	1,170	1,180
四分位偏差係数		0.2429	0.2620	0.0080	0.0170	0.2301	0.2392	0.2653	0.1970	0.1660	0.0168	0.0257	0.1817	0.1663	0.1269	0.1309

【上段】 累積労働者数

【下段】 累積構成比

時間当り所定内賃金額 （３手当を除く）	合計	規模別			地域別				年齢別					
		1～9人	10～29人	30～99人	全県				17歳以下	18～19歳	20～54歳	55～59歳	60～64歳	65歳以上
計	219,885	77,976	141,909		219,885					840	133,322	31,866	21,177	32,680
円	1,528	761	766		1,528					192	727	305	305	
- 1101	(0.7)	(1.0)	(0.5)		(0.7)					(22.8)	(0.5)	(1.0)	(1.4)	
1102 - 1102	1,528	761	766		1,528					192	727	305	305	
	(0.7)	(1.0)	(0.5)		(0.7)					(22.8)	(0.5)	(1.0)	(1.4)	
1103 - 1103	1,528	761	766		1,528					192	727	305	305	
	(0.7)	(1.0)	(0.5)		(0.7)					(22.8)	(0.5)	(1.0)	(1.4)	
1104 - 1104	1,528	761	766		1,528					192	727	305	305	
	(0.7)	(1.0)	(0.5)		(0.7)					(22.8)	(0.5)	(1.0)	(1.4)	
1105 - 1105	1,528	761	766		1,528					192	727	305	305	
	(0.7)	(1.0)	(0.5)		(0.7)					(22.8)	(0.5)	(1.0)	(1.4)	
1106 - 1106	1,528	761	766		1,528					192	727	305	305	
	(0.7)	(1.0)	(0.5)		(0.7)					(22.8)	(0.5)	(1.0)	(1.4)	
1107 - 1107	1,719	761	958		1,719					192	918	305	305	
	(0.8)	(1.0)	(0.7)		(0.8)					(22.8)	(0.7)	(1.0)	(1.4)	
1108 - 1108	1,719	761	958		1,719					192	918	305	305	
	(0.8)	(1.0)	(0.7)		(0.8)					(22.8)	(0.7)	(1.0)	(1.4)	
1109 - 1109	1,719	761	958		1,719					192	918	305	305	
	(0.8)	(1.0)	(0.7)		(0.8)					(22.8)	(0.7)	(1.0)	(1.4)	
1110 - 1110	1,719	761	958		1,719					192	918	305	305	
	(0.8)	(1.0)	(0.7)		(0.8)					(22.8)	(0.7)	(1.0)	(1.4)	
1111 - 1111	1,719	761	958		1,719					192	918	305	305	
	(0.8)	(1.0)	(0.7)		(0.8)					(22.8)	(0.7)	(1.0)	(1.4)	
1112 - 1112	5,153	3,046	2,107		5,153					383	2,903	648	457	761
	(2.3)	(3.9)	(1.5)		(2.3)					(45.6)	(2.2)	(2.0)	(2.2)	(2.3)
1113 - 1113	5,153	3,046	2,107		5,153					383	2,903	648	457	761
	(2.3)	(3.9)	(1.5)		(2.3)					(45.6)	(2.2)	(2.0)	(2.2)	(2.3)
1114 - 1114	5,879	3,198	2,681		5,879					383	3,094	801	457	1,145
	(2.7)	(4.1)	(1.9)		(2.7)					(45.6)	(2.3)	(2.5)	(2.2)	(3.5)
1115 - 1115	7,328	4,264	3,064		7,328					383	3,782	801	457	1,906
	(3.3)	(5.5)	(2.2)		(3.3)					(45.6)	(2.8)	(2.5)	(2.2)	(5.8)
1116 - 1116	7,328	4,264	3,064		7,328					383	3,782	801	457	1,906
	(3.3)	(5.5)	(2.2)		(3.3)					(45.6)	(2.8)	(2.5)	(2.2)	(5.8)
1117 - 1117	7,328	4,264	3,064		7,328					383	3,782	801	457	1,906
	(3.3)	(5.5)	(2.2)		(3.3)					(45.6)	(2.8)	(2.5)	(2.2)	(5.8)
1118 - 1118	7,328	4,264	3,064		7,328					383	3,782	801	457	1,906
	(3.3)	(5.5)	(2.2)		(3.3)					(45.6)	(2.8)	(2.5)	(2.2)	(5.8)
1119 - 1119	7,481	4,417	3,064		7,481					383	3,934	801	457	1,906
	(3.4)	(5.7)	(2.2)		(3.4)					(45.6)	(3.0)	(2.5)	(2.2)	(5.8)
1120 - 1120	11,154	5,026	6,128		11,154					383	6,154	1,145	992	2,481
	(5.1)	(6.4)	(4.3)		(5.1)					(45.6)	(4.6)	(3.6)	(4.7)	(7.6)
1121 - 1121	11,154	5,026	6,128		11,154					383	6,154	1,145	992	2,481
	(5.1)	(6.4)	(4.3)		(5.1)					(45.6)	(4.6)	(3.6)	(4.7)	(7.6)
1122 - 1122	11,346	5,026	6,320		11,346					383	6,154	1,145	992	2,672
	(5.2)	(6.4)	(4.5)		(5.2)					(45.6)	(4.6)	(3.6)	(4.7)	(8.2)
1123 - 1123	11,346	5,026	6,320		11,346					383	6,154	1,145	992	2,672
	(5.2)	(6.4)	(4.5)		(5.2)					(45.6)	(4.6)	(3.6)	(4.7)	(8.2)
1124 - 1124	11,346	5,026	6,320		11,346					383	6,154	1,145	992	2,672
	(5.2)	(6.4)	(4.5)		(5.2)					(45.6)	(4.6)	(3.6)	(4.7)	(8.2)
1125 - 1125	12,107	5,787	6,320		12,107					383	6,154	1,601	1,145	2,824
	(5.5)	(7.4)	(4.5)		(5.5)					(45.6)	(4.6)	(5.0)	(5.4)	(8.6)
1126 - 1126	12,107	5,787	6,320		12,107					383	6,154	1,601	1,145	2,824
	(5.5)	(7.4)	(4.5)		(5.5)					(45.6)	(4.6)	(5.0)	(5.4)	(8.6)

1127 - 1127	12,299 (5.6)	5,787 (7.4)	6,511 (4.6)		12,299 (5.6)					383 (45.6)	6,345 (4.8)	1,601 (5.0)	1,145 (5.4)	2,824 (8.6)
1128 - 1128	12,642 (5.7)	5,940 (7.6)	6,703 (4.7)		12,642 (5.7)					383 (45.6)	6,689 (5.0)	1,601 (5.0)	1,145 (5.4)	2,824 (8.6)
1129 - 1129	12,642 (5.7)	5,940 (7.6)	6,703 (4.7)		12,642 (5.7)					383 (45.6)	6,689 (5.0)	1,601 (5.0)	1,145 (5.4)	2,824 (8.6)
1130 - 1130	14,248 (6.5)	6,396 (8.2)	7,852 (5.5)		14,248 (6.5)					383 (45.6)	7,912 (5.9)	1,984 (6.2)	1,145 (5.4)	2,824 (8.6)
1131 1131	14,248 (6.5)	6,396 (8.2)	7,852 (5.5)		14,248 (6.5)					383 (45.6)	7,912 (5.9)	1,984 (6.2)	1,145 (5.4)	2,824 (8.6)
1132 1132	15,780 (7.2)	6,396 (8.2)	9,384 (6.6)		15,780 (7.2)					383 (45.6)	9,253 (6.9)	1,984 (6.2)	1,336 (6.3)	2,824 (8.6)
1133 1133	16,124 (7.3)	6,549 (8.4)	9,576 (6.7)		16,124 (7.3)					383 (45.6)	9,253 (6.9)	2,137 (6.7)	1,336 (6.3)	3,016 (9.2)
1134 1134	16,277 (7.4)	6,701 (8.6)	9,576 (6.7)		16,277 (7.4)					383 (45.6)	9,405 (7.1)	2,137 (6.7)	1,336 (6.3)	3,016 (9.2)
1135 1135	16,277 (7.4)	6,701 (8.6)	9,576 (6.7)		16,277 (7.4)					383 (45.6)	9,405 (7.1)	2,137 (6.7)	1,336 (6.3)	3,016 (9.2)
1136 1136	16,277 (7.4)	6,701 (8.6)	9,576 (6.7)		16,277 (7.4)					383 (45.6)	9,405 (7.1)	2,137 (6.7)	1,336 (6.3)	3,016 (9.2)
1137 1137	16,277 (7.4)	6,701 (8.6)	9,576 (6.7)		16,277 (7.4)					383 (45.6)	9,405 (7.1)	2,137 (6.7)	1,336 (6.3)	3,016 (9.2)
1138 1138	16,277 (7.4)	6,701 (8.6)	9,576 (6.7)		16,277 (7.4)					383 (45.6)	9,405 (7.1)	2,137 (6.7)	1,336 (6.3)	3,016 (9.2)
1139 1139	16,277 (7.4)	6,701 (8.6)	9,576 (6.7)		16,277 (7.4)					383 (45.6)	9,405 (7.1)	2,137 (6.7)	1,336 (6.3)	3,016 (9.2)
1140 1140	20,524 (9.3)	7,310 (9.4)	13,214 (9.3)		20,524 (9.3)					383 (45.6)	10,323 (7.7)	2,864 (9.0)	2,294 (10.8)	4,661 (14.3)
1141 1141	20,524 (9.3)	7,310 (9.4)	13,214 (9.3)		20,524 (9.3)					383 (45.6)	10,323 (7.7)	2,864 (9.0)	2,294 (10.8)	4,661 (14.3)
1142 1142	21,325 (9.7)	7,919 (10.2)	13,406 (9.4)		21,325 (9.7)					383 (45.6)	10,780 (8.1)	2,864 (9.0)	2,485 (11.7)	4,813 (14.7)
1143 1143	21,477 (9.8)	8,072 (10.4)	13,406 (9.4)		21,477 (9.8)					383 (45.6)	10,933 (8.2)	2,864 (9.0)	2,485 (11.7)	4,813 (14.7)
1144 1144	22,052 (10.0)	8,072 (10.4)	13,980 (9.9)		22,052 (10.0)					383 (45.6)	10,933 (8.2)	2,864 (9.0)	2,868 (13.5)	5,005 (15.3)
1145 1145	22,052 (10.0)	8,072 (10.4)	13,980 (9.9)		22,052 (10.0)					383 (45.6)	10,933 (8.2)	2,864 (9.0)	2,868 (13.5)	5,005 (15.3)
1146 1146	22,243 (10.1)	8,072 (10.4)	14,172 (10.0)		22,243 (10.1)					383 (45.6)	10,933 (8.2)	2,864 (9.0)	3,060 (14.4)	5,005 (15.3)
1147 1147	22,243 (10.1)	8,072 (10.4)	14,172 (10.0)		22,243 (10.1)					383 (45.6)	10,933 (8.2)	2,864 (9.0)	3,060 (14.4)	5,005 (15.3)
1148 1148	22,548 (10.3)	8,376 (10.7)	14,172 (10.0)		22,548 (10.3)					383 (45.6)	11,237 (8.4)	2,864 (9.0)	3,060 (14.4)	5,005 (15.3)
1149 1149	22,548 (10.3)	8,376 (10.7)	14,172 (10.0)		22,548 (10.3)					383 (45.6)	11,237 (8.4)	2,864 (9.0)	3,060 (14.4)	5,005 (15.3)
1150 1150	27,361 (12.4)	10,508 (13.5)	16,853 (11.9)		27,361 (12.4)					383 (45.6)	14,601 (11.0)	3,016 (9.5)	3,900 (18.4)	5,462 (16.7)
1151 1151	28,088 (12.8)	10,661 (13.7)	17,427 (12.3)		28,088 (12.8)					383 (45.6)	15,137 (11.4)	3,016 (9.5)	3,900 (18.4)	5,653 (17.3)
1152 1152	28,088 (12.8)	10,661 (13.7)	17,427 (12.3)		28,088 (12.8)					383 (45.6)	15,137 (11.4)	3,016 (9.5)	3,900 (18.4)	5,653 (17.3)
1153 1153	28,471 (12.9)	10,661 (13.7)	17,810 (12.6)		28,471 (12.9)					383 (45.6)	15,137 (11.4)	3,016 (9.5)	4,091 (19.3)	5,845 (17.9)
1154 1154	28,471 (12.9)	10,661 (13.7)	17,810 (12.6)		28,471 (12.9)					383 (45.6)	15,137 (11.4)	3,016 (9.5)	4,091 (19.3)	5,845 (17.9)
1155 1155	28,663 (13.0)	10,661 (13.7)	18,002 (12.7)		28,663 (13.0)					383 (45.6)	15,137 (11.4)	3,207 (10.1)	4,091 (19.3)	5,845 (17.9)

1156	1156	28,967 (13.2)	10,965 (14.1)	18,002 (12.7)		28,967 (13.2)				383 (45.6)	15,441 (11.6)	3,207 (10.1)	4,091 (19.3)	5,845 (17.9)
1157	1157	28,967 (13.2)	10,965 (14.1)	18,002 (12.7)		28,967 (13.2)				383 (45.6)	15,441 (11.6)	3,207 (10.1)	4,091 (19.3)	5,845 (17.9)
1158	1158	28,967 (13.2)	10,965 (14.1)	18,002 (12.7)		28,967 (13.2)				383 (45.6)	15,441 (11.6)	3,207 (10.1)	4,091 (19.3)	5,845 (17.9)
1159	1159	28,967 (13.2)	10,965 (14.1)	18,002 (12.7)		28,967 (13.2)				383 (45.6)	15,441 (11.6)	3,207 (10.1)	4,091 (19.3)	5,845 (17.9)
1160	1160	30,765 (14.0)	11,422 (14.6)	19,343 (13.6)		30,765 (14.0)				383 (45.6)	16,129 (12.1)	3,399 (10.7)	4,283 (20.2)	6,572 (20.1)
1161	1161	30,956 (14.1)	11,422 (14.6)	19,534 (13.8)		30,956 (14.1)				383 (45.6)	16,129 (12.1)	3,399 (10.7)	4,283 (20.2)	6,763 (20.7)
1162	1162	32,601 (14.8)	11,727 (15.0)	20,875 (14.7)		32,601 (14.8)				383 (45.6)	16,664 (12.5)	3,590 (11.3)	4,626 (21.8)	7,338 (22.5)
1163	1163	33,176 (15.1)	11,727 (15.0)	21,449 (15.1)		33,176 (15.1)				383 (45.6)	16,856 (12.6)	3,590 (11.3)	5,009 (23.7)	7,338 (22.5)
1164	1164	34,094 (15.5)	11,879 (15.2)	22,215 (15.7)		34,094 (15.5)				383 (45.6)	17,391 (13.0)	3,973 (12.5)	5,009 (23.7)	7,338 (22.5)
1165	1165	34,477 (15.7)	11,879 (15.2)	22,598 (15.9)		34,477 (15.7)				383 (45.6)	17,582 (13.2)	4,165 (13.1)	5,009 (23.7)	7,338 (22.5)
1166	1166	34,630 (15.7)	12,031 (15.4)	22,598 (15.9)		34,630 (15.7)				383 (45.6)	17,735 (13.3)	4,165 (13.1)	5,009 (23.7)	7,338 (22.5)
1167	1167	35,356 (16.1)	12,184 (15.6)	23,173 (16.3)		35,356 (16.1)				383 (45.6)	18,079 (13.6)	4,548 (14.3)	5,009 (23.7)	7,338 (22.5)
1168	1168	35,661 (16.2)	12,488 (16.0)	23,173 (16.3)		35,661 (16.2)				383 (45.6)	18,231 (13.7)	4,548 (14.3)	5,009 (23.7)	7,490 (22.9)
1169	1169	35,661 (16.2)	12,488 (16.0)	23,173 (16.3)		35,661 (16.2)				383 (45.6)	18,231 (13.7)	4,548 (14.3)	5,009 (23.7)	7,490 (22.9)
1170	1170	36,579 (16.6)	12,641 (16.2)	23,939 (16.9)		36,579 (16.6)				383 (45.6)	18,614 (14.0)	4,548 (14.3)	5,545 (26.2)	7,490 (22.9)
1171	1171	37,154 (16.9)	12,641 (16.2)	24,513 (17.3)		37,154 (16.9)				383 (45.6)	18,614 (14.0)	4,739 (14.9)	5,545 (26.2)	7,873 (24.1)
1172	1172	37,154 (16.9)	12,641 (16.2)	24,513 (17.3)		37,154 (16.9)				383 (45.6)	18,614 (14.0)	4,739 (14.9)	5,545 (26.2)	7,873 (24.1)
1173	1179	38,947 (17.7)	13,859 (17.8)	25,088 (17.7)		38,947 (17.7)				383 (45.6)	18,805 (14.1)	5,083 (16.0)	5,888 (27.8)	8,787 (26.9)
1180	1189	42,193 (19.2)	15,382 (19.7)	26,811 (18.9)		42,193 (19.2)				383 (45.6)	20,638 (15.5)	5,427 (17.0)	6,424 (30.3)	9,322 (28.5)
1190	1199	43,569 (19.8)	15,991 (20.5)	27,577 (19.4)		43,569 (19.8)				383 (45.6)	20,981 (15.7)	5,923 (18.6)	6,424 (30.3)	9,857 (30.2)
1200	1209	53,495 (24.3)	21,322 (27.3)	32,174 (22.7)		53,495 (24.3)				383 (45.6)	26,865 (20.2)	7,181 (22.5)	7,225 (34.1)	11,842 (36.2)
1210	1219	57,665 (26.2)	22,235 (28.5)	35,429 (25.0)		57,665 (26.2)				383 (45.6)	28,510 (21.4)	8,787 (27.6)	7,608 (35.9)	12,377 (37.9)
1220	1229	60,415 (27.5)	23,454 (30.1)	36,961 (26.0)		60,415 (27.5)				688 (81.9)	30,460 (22.8)	8,978 (28.2)	7,760 (36.6)	12,529 (38.3)
1230	1239	62,670 (28.5)	24,368 (31.3)	38,302 (27.0)		62,670 (28.5)				688 (81.9)	31,531 (23.7)	9,361 (29.4)	8,408 (39.7)	12,682 (38.8)
1240	1249	63,819 (29.0)	24,368 (31.3)	39,451 (27.8)		63,819 (29.0)				688 (81.9)	32,488 (24.4)	9,361 (29.4)	8,600 (40.6)	12,682 (38.8)
1250	1259	69,428 (31.6)	27,870 (35.7)	41,558 (29.3)		69,428 (31.6)				840 (100.0)	35,883 (26.9)	10,776 (33.8)	8,791 (41.5)	13,139 (40.2)
1260	1269	70,499 (32.1)	28,175 (36.1)	42,324 (29.8)		70,499 (32.1)					36,801 (27.6)	10,776 (33.8)	8,791 (41.5)	13,291 (40.7)
1270	1279	72,758 (33.1)	28,327 (36.3)	44,430 (31.3)		72,758 (33.1)					38,142 (28.6)	11,311 (35.5)	8,791 (41.5)	13,674 (41.8)
1280	1289	74,098 (33.7)	28,327 (36.3)	45,771 (32.3)		74,098 (33.7)					38,908 (29.2)	11,502 (36.1)	8,983 (42.4)	13,865 (42.4)

1290	1299	74,825 (34.0)	28,480 (36.5)	46,345 (32.7)		74,825 (34.0)					39,443 (29.6)	11,502 (36.1)	9,174 (43.3)	13,865 (42.4)
1300	1399	95,414 (43.4)	37,770 (48.4)	57,645 (40.6)		95,414 (43.4)					51,437 (38.6)	15,550 (48.8)	11,772 (55.6)	15,815 (48.4)
1400	1499	109,868 (50.0)	41,882 (53.7)	67,986 (47.9)		109,868 (50.0)					60,267 (45.2)	17,347 (54.4)	12,882 (60.8)	18,531 (56.7)
1500		219,885 (100.0)	77,976 (100.0)	141,909 (100.0)		219,885 (100.0)					133,322 (100.0)	31,866 (100.0)	21,177 (100.0)	32,680 (100.0)
月平均賃金額		180,215	159,255	191,732		180,215				77,075	200,362	182,969	156,987	113,041
時間当平均賃金額		1,826	1,988	1,736		1,826				1,169	1,889	1,732	1,823	1,677
月一人当たり労働時間数		105	93	111		105				69	116	106	90	67
第1・20分位数		1,120	1,115	1,130		1,120				1,082	1,128	1,125	1,125	1,115
第1・10分位数		1,144	1,142	1,150		1,144				1,082	1,150	1,155	1,140	1,140
第1・4分位数		1,213	1,200	1,220		1,213				1,112	1,250	1,213	1,170	1,173
中位数		1,500	1,406	1,518		1,500				1,220	1,540	1,401	1,350	1,420
四分位偏差係数		0.2237	0.2393	0.2243		0.2237				0.0443	0.2198	0.2630	0.2470	0.2032

【上段】

累積労働者数

【下段】

累積構成比

時間当り所定内賃金額 （３手当を除く）	合計	男						女							
		男性計	17歳以下	18～19歳	20～54歳	55～59歳	60～64歳	65歳以上	女性計	17歳以下	18～19歳	20～54歳	55～59歳	60～64歳	65歳以上
計	219,885	40,906			26,148	3,895	4,096	6,768	178,979		840	107,175	27,971	17,082	25,912
円	1,528								1,528		192	727	305	305	
- 1,101	(0.7)								(0.9)		(22.8)	(0.7)	(1.1)	(1.8)	
1,102 - 1,102	1,528 (0.7)								1,528 (0.9)		192 (22.8)	727 (0.7)	305 (1.1)	305 (1.8)	
1,103 - 1,103	1,528 (0.7)								1,528 (0.9)		192 (22.8)	727 (0.7)	305 (1.1)	305 (1.8)	
1,104 - 1,104	1,528 (0.7)								1,528 (0.9)		192 (22.8)	727 (0.7)	305 (1.1)	305 (1.8)	
1,105 - 1,105	1,528 (0.7)								1,528 (0.9)		192 (22.8)	727 (0.7)	305 (1.1)	305 (1.8)	
1,106 - 1,106	1,528 (0.7)								1,528 (0.9)		192 (22.8)	727 (0.7)	305 (1.1)	305 (1.8)	
1,107 - 1,107	1,719 (0.8)								1,719 (1.0)		192 (22.8)	918 (0.9)	305 (1.1)	305 (1.8)	
1,108 - 1,108	1,719 (0.8)								1,719 (1.0)		192 (22.8)	918 (0.9)	305 (1.1)	305 (1.8)	
1,109 - 1,109	1,719 (0.8)								1,719 (1.0)		192 (22.8)	918 (0.9)	305 (1.1)	305 (1.8)	
1,110 - 1,110	1,719 (0.8)								1,719 (1.0)		192 (22.8)	918 (0.9)	305 (1.1)	305 (1.8)	
1,111 - 1,111	1,719 (0.8)								1,719 (1.0)		192 (22.8)	918 (0.9)	305 (1.1)	305 (1.8)	
1,112 - 1,112	5,153 (2.3)	344 (0.8)			152 (0.6)	192 (4.9)			4,809 (2.7)		383 (45.6)	2,750 (2.6)	457 (1.6)	457 (2.7)	761 (2.9)
1,113 - 1,113	5,153 (2.3)	344 (0.8)			152 (0.6)	192 (4.9)			4,809 (2.7)		383 (45.6)	2,750 (2.6)	457 (1.6)	457 (2.7)	761 (2.9)
1,114 - 1,114	5,879 (2.7)	535 (1.3)			152 (0.6)	192 (4.9)		192 (2.8)	5,344 (3.0)		383 (45.6)	2,942 (2.7)	609 (2.2)	457 (2.7)	953 (3.7)
1,115 - 1,115	7,328 (3.3)	992 (2.4)			152 (0.6)	192 (4.9)		648 (9.6)	6,336 (3.5)		383 (45.6)	3,630 (3.4)	609 (2.2)	457 (2.7)	1,258 (4.9)
1,116 - 1,116	7,328 (3.3)	992 (2.4)			152 (0.6)	192 (4.9)		648 (9.6)	6,336 (3.5)		383 (45.6)	3,630 (3.4)	609 (2.2)	457 (2.7)	1,258 (4.9)
1,117 - 1,117	7,328 (3.3)	992 (2.4)			152 (0.6)	192 (4.9)		648 (9.6)	6,336 (3.5)		383 (45.6)	3,630 (3.4)	609 (2.2)	457 (2.7)	1,258 (4.9)
1,118 - 1,118	7,328 (3.3)	992 (2.4)			152 (0.6)	192 (4.9)		648 (9.6)	6,336 (3.5)		383 (45.6)	3,630 (3.4)	609 (2.2)	457 (2.7)	1,258 (4.9)
1,119 - 1,119	7,481 (3.4)	992 (2.4)			152 (0.6)	192 (4.9)		648 (9.6)	6,489 (3.6)		383 (45.6)	3,782 (3.5)	609 (2.2)	457 (2.7)	1,258 (4.9)
1,120 - 1,120	11,154 (5.1)	1,184 (2.9)			152 (0.6)	192 (4.9)		840 (12.4)	9,970 (5.6)		383 (45.6)	6,002 (5.6)	953 (3.4)	992 (5.8)	1,641 (6.3)
1,121 - 1,121	11,154 (5.1)	1,184 (2.9)			152 (0.6)	192 (4.9)		840 (12.4)	9,970 (5.6)		383 (45.6)	6,002 (5.6)	953 (3.4)	992 (5.8)	1,641 (6.3)
1,122 - 1,122	11,346 (5.2)	1,375 (3.4)			152 (0.6)	192 (4.9)		1,031 (15.2)	9,970 (5.6)		383 (45.6)	6,002 (5.6)	953 (3.4)	992 (5.8)	1,641 (6.3)
1,123 - 1,123	11,346 (5.2)	1,375 (3.4)			152 (0.6)	192 (4.9)		1,031 (15.2)	9,970 (5.6)		383 (45.6)	6,002 (5.6)	953 (3.4)	992 (5.8)	1,641 (6.3)
1,124 - 1,124	11,346 (5.2)	1,375 (3.4)			152 (0.6)	192 (4.9)		1,031 (15.2)	9,970 (5.6)		383 (45.6)	6,002 (5.6)	953 (3.4)	992 (5.8)	1,641 (6.3)
1,125 - 1,125	12,107 (5.5)	1,528 (3.7)			152 (0.6)	192 (4.9)		1,184 (17.5)	10,580 (5.9)		383 (45.6)	6,002 (5.6)	1,410 (5.0)	1,145 (6.7)	1,641 (6.3)
1,126 - 1,126	12,107 (5.5)	1,528 (3.7)			152 (0.6)	192 (4.9)		1,184 (17.5)	10,580 (5.9)		383 (45.6)	6,002 (5.6)	1,410 (5.0)	1,145 (6.7)	1,641 (6.3)

1,127	-	1,127	12,299 (5.6)	1,528 (3.7)			152 (0.6)	192 (4.9)		1,184 (17.5)	10,771 (6.0)		383 (45.6)	6,193 (5.8)	1,410 (5.0)	1,145 (6.7)	1,641 (6.3)
1,128	-	1,128	12,642 (5.7)	1,680 (4.1)			305 (1.2)	192 (4.9)		1,184 (17.5)	10,963 (6.1)		383 (45.6)	6,385 (6.0)	1,410 (5.0)	1,145 (6.7)	1,641 (6.3)
1,129	-	1,129	12,642 (5.7)	1,680 (4.1)			305 (1.2)	192 (4.9)		1,184 (17.5)	10,963 (6.1)		383 (45.6)	6,385 (6.0)	1,410 (5.0)	1,145 (6.7)	1,641 (6.3)
1,130	-	1,130	14,248 (6.5)	1,680 (4.1)			305 (1.2)	192 (4.9)		1,184 (17.5)	12,569 (7.0)		383 (45.6)	7,608 (7.1)	1,793 (6.4)	1,145 (6.7)	1,641 (6.3)
1,131		1,131	14,248 (6.5)	1,680 (4.1)			305 (1.2)	192 (4.9)		1,184 (17.5)	12,569 (7.0)		383 (45.6)	7,608 (7.1)	1,793 (6.4)	1,145 (6.7)	1,641 (6.3)
1,132		1,132	15,780 (7.2)	1,680 (4.1)			305 (1.2)	192 (4.9)		1,184 (17.5)	14,101 (7.9)		383 (45.6)	8,948 (8.3)	1,793 (6.4)	1,336 (7.8)	1,641 (6.3)
1,133		1,133	16,124 (7.3)	1,871 (4.6)			305 (1.2)	192 (4.9)		1,375 (20.3)	14,253 (8.0)		383 (45.6)	8,948 (8.3)	1,945 (7.0)	1,336 (7.8)	1,641 (6.3)
1,134		1,134	16,277 (7.4)	1,871 (4.6)			305 (1.2)	192 (4.9)		1,375 (20.3)	14,405 (8.0)		383 (45.6)	9,100 (8.5)	1,945 (7.0)	1,336 (7.8)	1,641 (6.3)
1,135		1,135	16,277 (7.4)	1,871 (4.6)			305 (1.2)	192 (4.9)		1,375 (20.3)	14,405 (8.0)		383 (45.6)	9,100 (8.5)	1,945 (7.0)	1,336 (7.8)	1,641 (6.3)
1,136		1,136	16,277 (7.4)	1,871 (4.6)			305 (1.2)	192 (4.9)		1,375 (20.3)	14,405 (8.0)		383 (45.6)	9,100 (8.5)	1,945 (7.0)	1,336 (7.8)	1,641 (6.3)
1,137		1,137	16,277 (7.4)	1,871 (4.6)			305 (1.2)	192 (4.9)		1,375 (20.3)	14,405 (8.0)		383 (45.6)	9,100 (8.5)	1,945 (7.0)	1,336 (7.8)	1,641 (6.3)
1,138		1,138	16,277 (7.4)	1,871 (4.6)			305 (1.2)	192 (4.9)		1,375 (20.3)	14,405 (8.0)		383 (45.6)	9,100 (8.5)	1,945 (7.0)	1,336 (7.8)	1,641 (6.3)
1,139		1,139	16,277 (7.4)	1,871 (4.6)			305 (1.2)	192 (4.9)		1,375 (20.3)	14,405 (8.0)		383 (45.6)	9,100 (8.5)	1,945 (7.0)	1,336 (7.8)	1,641 (6.3)
1,140		1,140	20,524 (9.3)	3,747 (9.2)			496 (1.9)	192 (4.9)	575 (14.0)	2,485 (36.7)	16,777 (9.4)		383 (45.6)	9,827 (9.2)	2,672 (9.6)	1,719 (10.1)	2,176 (8.4)
1,141		1,141	20,524 (9.3)	3,747 (9.2)			496 (1.9)	192 (4.9)	575 (14.0)	2,485 (36.7)	16,777 (9.4)		383 (45.6)	9,827 (9.2)	2,672 (9.6)	1,719 (10.1)	2,176 (8.4)
1,142		1,142	21,325 (9.7)	3,747 (9.2)			496 (1.9)	192 (4.9)	575 (14.0)	2,485 (36.7)	17,578 (9.8)		383 (45.6)	10,284 (9.6)	2,672 (9.6)	1,911 (11.2)	2,328 (9.0)
1,143		1,143	21,477 (9.8)	3,747 (9.2)			496 (1.9)	192 (4.9)	575 (14.0)	2,485 (36.7)	17,730 (9.9)		383 (45.6)	10,436 (9.7)	2,672 (9.6)	1,911 (11.2)	2,328 (9.0)
1,144		1,144	22,052 (10.0)	3,747 (9.2)			496 (1.9)	192 (4.9)	575 (14.0)	2,485 (36.7)	18,305 (10.2)		383 (45.6)	10,436 (9.7)	2,672 (9.6)	2,294 (13.4)	2,520 (9.7)
1,145		1,145	22,052 (10.0)	3,747 (9.2)			496 (1.9)	192 (4.9)	575 (14.0)	2,485 (36.7)	18,305 (10.2)		383 (45.6)	10,436 (9.7)	2,672 (9.6)	2,294 (13.4)	2,520 (9.7)
1,146		1,146	22,243 (10.1)	3,747 (9.2)			496 (1.9)	192 (4.9)	575 (14.0)	2,485 (36.7)	18,496 (10.3)		383 (45.6)	10,436 (9.7)	2,672 (9.6)	2,485 (14.5)	2,520 (9.7)
1,147		1,147	22,243 (10.1)	3,747 (9.2)			496 (1.9)	192 (4.9)	575 (14.0)	2,485 (36.7)	18,496 (10.3)		383 (45.6)	10,436 (9.7)	2,672 (9.6)	2,485 (14.5)	2,520 (9.7)
1,148		1,148	22,548 (10.3)	3,900 (9.5)			648 (2.5)	192 (4.9)	575 (14.0)	2,485 (36.7)	18,649 (10.4)		383 (45.6)	10,589 (9.9)	2,672 (9.6)	2,485 (14.5)	2,520 (9.7)
1,149		1,149	22,548 (10.3)	3,900 (9.5)			648 (2.5)	192 (4.9)	575 (14.0)	2,485 (36.7)	18,649 (10.4)		383 (45.6)	10,589 (9.9)	2,672 (9.6)	2,485 (14.5)	2,520 (9.7)
1,150		1,150	27,361 (12.4)	4,091 (10.0)			648 (2.5)	192 (4.9)	766 (18.7)	2,485 (36.7)	23,270 (13.0)		383 (45.6)	13,953 (13.0)	2,824 (10.1)	3,133 (18.3)	2,977 (11.5)
1,151		1,151	28,088 (12.8)	4,283 (10.5)			648 (2.5)	192 (4.9)	766 (18.7)	2,677 (39.5)	23,806 (13.3)		383 (45.6)	14,488 (13.5)	2,824 (10.1)	3,133 (18.3)	2,977 (11.5)
1,152		1,152	28,088 (12.8)	4,283 (10.5)			648 (2.5)	192 (4.9)	766 (18.7)	2,677 (39.5)	23,806 (13.3)		383 (45.6)	14,488 (13.5)	2,824 (10.1)	3,133 (18.3)	2,977 (11.5)
1,153		1,153	28,471 (12.9)	4,474 (10.9)			648 (2.5)	192 (4.9)	766 (18.7)	2,868 (42.4)	23,997 (13.4)		383 (45.6)	14,488 (13.5)	2,824 (10.1)	3,325 (19.5)	2,977 (11.5)
1,154		1,154	28,471 (12.9)	4,474 (10.9)			648 (2.5)	192 (4.9)	766 (18.7)	2,868 (42.4)	23,997 (13.4)		383 (45.6)	14,488 (13.5)	2,824 (10.1)	3,325 (19.5)	2,977 (11.5)
1,155		1,155	28,663 (13.0)	4,474 (10.9)			648 (2.5)	192 (4.9)	766 (18.7)	2,868 (42.4)	24,189 (13.5)		383 (45.6)	14,488 (13.5)	3,016 (10.8)	3,325 (19.5)	2,977 (11.5)

1,156	1,156	28,967 (13.2)	4,626 (11.3)			801 (3.1)	192 (4.9)	766 (18.7)	2,868 (42.4)	24,341 (13.6)		383 (45.6)	14,641 (13.7)	3,016 (10.8)	3,325 (19.5)	2,977 (11.5)
1,157	1,157	28,967 (13.2)	4,626 (11.3)			801 (3.1)	192 (4.9)	766 (18.7)	2,868 (42.4)	24,341 (13.6)		383 (45.6)	14,641 (13.7)	3,016 (10.8)	3,325 (19.5)	2,977 (11.5)
1,158	1,158	28,967 (13.2)	4,626 (11.3)			801 (3.1)	192 (4.9)	766 (18.7)	2,868 (42.4)	24,341 (13.6)		383 (45.6)	14,641 (13.7)	3,016 (10.8)	3,325 (19.5)	2,977 (11.5)
1,159	1,159	28,967 (13.2)	4,626 (11.3)			801 (3.1)	192 (4.9)	766 (18.7)	2,868 (42.4)	24,341 (13.6)		383 (45.6)	14,641 (13.7)	3,016 (10.8)	3,325 (19.5)	2,977 (11.5)
1,160	1,160	30,765 (14.0)	4,626 (11.3)			801 (3.1)	192 (4.9)	766 (18.7)	2,868 (42.4)	26,138 (14.6)		383 (45.6)	15,328 (14.3)	3,207 (11.5)	3,516 (20.6)	3,703 (14.3)
1,161	1,161	30,956 (14.1)	4,818 (11.8)			801 (3.1)	192 (4.9)	766 (18.7)	3,060 (45.2)	26,138 (14.6)		383 (45.6)	15,328 (14.3)	3,207 (11.5)	3,516 (20.6)	3,703 (14.3)
1,162	1,162	32,601 (14.8)	5,201 (12.7)			801 (3.1)	192 (4.9)	766 (18.7)	3,443 (50.9)	27,401 (15.3)		383 (45.6)	15,863 (14.8)	3,399 (12.2)	3,860 (22.6)	3,895 (15.0)
1,163	1,163	33,176 (15.1)	5,201 (12.7)			801 (3.1)	192 (4.9)	766 (18.7)	3,443 (50.9)	27,975 (15.6)		383 (45.6)	16,055 (15.0)	3,399 (12.2)	4,243 (24.8)	3,895 (15.0)
1,164	1,164	34,094 (15.5)	5,201 (12.7)			801 (3.1)	192 (4.9)	766 (18.7)	3,443 (50.9)	28,893 (16.1)		383 (45.6)	16,590 (15.5)	3,782 (13.5)	4,243 (24.8)	3,895 (15.0)
1,165	1,165	34,477 (15.7)	5,201 (12.7)			801 (3.1)	192 (4.9)	766 (18.7)	3,443 (50.9)	29,276 (16.4)		383 (45.6)	16,782 (15.7)	3,973 (14.2)	4,243 (24.8)	3,895 (15.0)
1,166	1,166	34,630 (15.7)	5,353 (13.1)			953 (3.6)	192 (4.9)	766 (18.7)	3,443 (50.9)	29,276 (16.4)		383 (45.6)	16,782 (15.7)	3,973 (14.2)	4,243 (24.8)	3,895 (15.0)
1,167	1,167	35,356 (16.1)	5,505 (13.5)			1,105 (4.2)	192 (4.9)	766 (18.7)	3,443 (50.9)	29,851 (16.7)		383 (45.6)	16,973 (15.8)	4,356 (15.6)	4,243 (24.8)	3,895 (15.0)
1,168	1,168	35,661 (16.2)	5,658 (13.8)			1,105 (4.2)	192 (4.9)	766 (18.7)	3,595 (53.1)	30,003 (16.8)		383 (45.6)	17,126 (16.0)	4,356 (15.6)	4,243 (24.8)	3,895 (15.0)
1,169	1,169	35,661 (16.2)	5,658 (13.8)			1,105 (4.2)	192 (4.9)	766 (18.7)	3,595 (53.1)	30,003 (16.8)		383 (45.6)	17,126 (16.0)	4,356 (15.6)	4,243 (24.8)	3,895 (15.0)
1,170	1,170	36,579 (16.6)	5,849 (14.3)			1,105 (4.2)	192 (4.9)	958 (23.4)	3,595 (53.1)	30,730 (17.2)		383 (45.6)	17,509 (16.3)	4,356 (15.6)	4,587 (26.9)	3,895 (15.0)
1,171	1,171	37,154 (16.9)	5,849 (14.3)			1,105 (4.2)	192 (4.9)	958 (23.4)	3,595 (53.1)	31,305 (17.5)		383 (45.6)	17,509 (16.3)	4,548 (16.3)	4,587 (26.9)	4,278 (16.5)
1,172	1,172	37,154 (16.9)	5,849 (14.3)			1,105 (4.2)	192 (4.9)	958 (23.4)	3,595 (53.1)	31,305 (17.5)		383 (45.6)	17,509 (16.3)	4,548 (16.3)	4,587 (26.9)	4,278 (16.5)
1,173	1,179	38,947 (17.7)	6,154 (15.0)			1,105 (4.2)	192 (4.9)	958 (23.4)	3,900 (57.6)	32,793 (18.3)		383 (45.6)	17,700 (16.5)	4,892 (17.5)	4,931 (28.9)	4,887 (18.9)
1,180	1,189	42,193 (19.2)	6,306 (15.4)			1,105 (4.2)	344 (8.8)	958 (23.4)	3,900 (57.6)	35,887 (20.1)		383 (45.6)	19,532 (18.2)	5,083 (18.2)	5,466 (32.0)	5,422 (20.9)
1,190	1,199	43,569 (19.8)	6,306 (15.4)			1,105 (4.2)	344 (8.8)	958 (23.4)	3,900 (57.6)	37,262 (20.8)		383 (45.6)	19,876 (18.5)	5,579 (19.9)	5,466 (32.0)	5,958 (23.0)
1,200	1,209	53,495 (24.3)	7,755 (19.0)			2,097 (8.0)	496 (12.7)	958 (23.4)	4,204 (62.1)	45,740 (25.6)		383 (45.6)	24,768 (23.1)	6,685 (23.9)	6,267 (36.7)	7,638 (29.5)
1,210	1,219	57,665 (26.2)	8,521 (20.8)			2,672 (10.2)	688 (17.7)	958 (23.4)	4,204 (62.1)	49,143 (27.5)		383 (45.6)	25,838 (24.1)	8,099 (29.0)	6,650 (38.9)	8,173 (31.5)
1,220	1,229	60,415 (27.5)	8,978 (21.9)			3,129 (12.0)	688 (17.7)	958 (23.4)	4,204 (62.1)	51,437 (28.7)		688 (81.9)	27,331 (25.5)	8,291 (29.6)	6,802 (39.8)	8,325 (32.1)
1,230	1,239	62,670 (28.5)	9,130 (22.3)			3,281 (12.5)	688 (17.7)	958 (23.4)	4,204 (62.1)	53,539 (29.9)		688 (81.9)	28,250 (26.4)	8,674 (31.0)	7,451 (43.6)	8,478 (32.7)
1,240	1,249	63,819 (29.0)	9,130 (22.3)			3,281 (12.5)	688 (17.7)	958 (23.4)	4,204 (62.1)	54,688 (30.6)		688 (81.9)	29,207 (27.3)	8,674 (31.0)	7,642 (44.7)	8,478 (32.7)
1,250	1,259	69,428 (31.6)	10,275 (25.1)			3,890 (14.9)	1,223 (31.4)	958 (23.4)	4,204 (62.1)	59,153 (33.1)		840 (100.0)	31,992 (29.9)	9,553 (34.2)	7,834 (45.9)	8,934 (34.5)
1,260	1,269	70,499 (32.1)	10,619 (26.0)			4,082 (15.6)	1,223 (31.4)	958 (23.4)	4,356 (64.4)	59,880 (33.5)			32,719 (30.5)	9,553 (34.2)	7,834 (45.9)	8,934 (34.5)
1,270	1,279	72,758 (33.1)	10,810 (26.4)			4,273 (16.3)	1,223 (31.4)	958 (23.4)	4,356 (64.4)	61,947 (34.6)			33,868 (31.6)	10,088 (36.1)	7,834 (45.9)	9,317 (36.0)
1,280	1,289	74,098 (33.7)	10,810 (26.4)			4,273 (16.3)	1,223 (31.4)	958 (23.4)	4,356 (64.4)	63,288 (35.4)			34,634 (32.3)	10,280 (36.8)	8,025 (47.0)	9,509 (36.7)

1,290	1,299	74,825 (34.0)	10,810 (26.4)			4,273 (16.3)	1,223 (31.4)	958 (23.4)	4,356 (64.4)	64,015 (35.8)			35,170 (32.8)	10,280 (36.8)	8,217 (48.1)	9,509 (36.7)
1,300	1,399	95,414 (43.4)	13,678 (33.4)			6,032 (23.1)	1,414 (36.3)	1,684 (41.1)	4,548 (67.2)	81,736 (45.7)			45,405 (42.4)	14,135 (50.5)	10,088 (59.1)	11,267 (43.5)
1,400	1,499	109,868 (50.0)	16,625 (40.6)			7,868 (30.1)	1,758 (45.1)	2,067 (50.5)	4,931 (72.9)	93,243 (52.1)			52,399 (48.9)	15,589 (55.7)	10,815 (63.3)	13,600 (52.5)
1,500		219,885 (100.0)	40,906 (100.0)			26,148 (100.0)	3,895 (100.0)	4,096 (100.0)	6,768 (100.0)	178,979 (100.0)			107,175 (100.0)	27,971 (100.0)	17,082 (100.0)	25,912 (100.0)
月平均賃金額		180,215	243,361			270,293	242,080	238,347	143,079	165,783		77,075	183,300	174,738	137,480	105,195
時間当平均賃金額		1,826	2,503			2,620	2,246	3,084	1,848	1,671		1,169	1,711	1,660	1,520	1,632
月一人当たり労働時間数		105	124			137	117	111	84	100		69	111	104	85	62
第1・20分位数		1,120	1,140			1,200	1,185	1,140	1,115	1,120		1,082	1,120	1,125	1,120	1,120
第1・10分位数		1,144	1,150			1,218	1,200	1,140	1,120	1,144		1,082	1,150	1,150	1,140	1,150
第1・4分位数		1,213	1,255			1,428	1,250	1,334	1,140	1,200		1,112	1,222	1,212	1,170	1,200
中位数		1,500	1,683			1,750	1,875	1,448	1,162	1,460		1,220	1,500	1,398	1,317	1,470
四分位偏差係数		0.2237	0.2721			0.2246	0.3048	0.6198	0.1627	0.2226		0.0443	0.2177	0.2318	0.2240	0.1871

【上段】 累積労働者数

【下段】 累積構成比

時間当り所定内賃金額 （３手当を除く）	合計	規模別			地域別				年齢別					
		1～9人	10～29人	30～99人	全県				17歳以下	18～19歳	20～54歳	55～59歳	60～64歳	65歳以上
計	75,062	31,578	43,484		75,062						39,220	7,810	10,696	17,337
円	1,094	789	304		1,094						699		197	197
- 1101	(1.5)	(2.5)	(0.7)		(1.5)						(1.8)		(1.8)	(1.1)
1102 - 1102	1,094 (1.5)	789 (2.5)	304 (0.7)		1,094 (1.5)						699 (1.8)		197 (1.8)	197 (1.1)
1103 - 1103	1,094 (1.5)	789 (2.5)	304 (0.7)		1,094 (1.5)						699 (1.8)		197 (1.8)	197 (1.1)
1104 - 1104	1,094 (1.5)	789 (2.5)	304 (0.7)		1,094 (1.5)						699 (1.8)		197 (1.8)	197 (1.1)
1105 - 1105	1,094 (1.5)	789 (2.5)	304 (0.7)		1,094 (1.5)						699 (1.8)		197 (1.8)	197 (1.1)
1106 - 1106	1,094 (1.5)	789 (2.5)	304 (0.7)		1,094 (1.5)						699 (1.8)		197 (1.8)	197 (1.1)
1107 - 1107	1,094 (1.5)	789 (2.5)	304 (0.7)		1,094 (1.5)						699 (1.8)		197 (1.8)	197 (1.1)
1108 - 1108	1,094 (1.5)	789 (2.5)	304 (0.7)		1,094 (1.5)						699 (1.8)		197 (1.8)	197 (1.1)
1109 - 1109	1,094 (1.5)	789 (2.5)	304 (0.7)		1,094 (1.5)						699 (1.8)		197 (1.8)	197 (1.1)
1110 - 1110	1,094 (1.5)	789 (2.5)	304 (0.7)		1,094 (1.5)						699 (1.8)		197 (1.8)	197 (1.1)
1111 - 1111	1,094 (1.5)	789 (2.5)	304 (0.7)		1,094 (1.5)						699 (1.8)		197 (1.8)	197 (1.1)
1112 - 1112	9,026 (12.0)	3,553 (11.3)	5,474 (12.6)		9,026 (12.0)						2,705 (6.9)	806 (10.3)	1,899 (17.8)	3,617 (20.9)
1113 - 1113	9,026 (12.0)	3,553 (11.3)	5,474 (12.6)		9,026 (12.0)						2,705 (6.9)	806 (10.3)	1,899 (17.8)	3,617 (20.9)
1114 - 1114	9,026 (12.0)	3,553 (11.3)	5,474 (12.6)		9,026 (12.0)						2,705 (6.9)	806 (10.3)	1,899 (17.8)	3,617 (20.9)
1115 - 1115	9,026 (12.0)	3,553 (11.3)	5,474 (12.6)		9,026 (12.0)						2,705 (6.9)	806 (10.3)	1,899 (17.8)	3,617 (20.9)
1116 - 1116	9,026 (12.0)	3,553 (11.3)	5,474 (12.6)		9,026 (12.0)						2,705 (6.9)	806 (10.3)	1,899 (17.8)	3,617 (20.9)
1117 - 1117	9,026 (12.0)	3,553 (11.3)	5,474 (12.6)		9,026 (12.0)						2,705 (6.9)	806 (10.3)	1,899 (17.8)	3,617 (20.9)
1118 - 1118	9,026 (12.0)	3,553 (11.3)	5,474 (12.6)		9,026 (12.0)						2,705 (6.9)	806 (10.3)	1,899 (17.8)	3,617 (20.9)
1119 - 1119	9,026 (12.0)	3,553 (11.3)	5,474 (12.6)		9,026 (12.0)						2,705 (6.9)	806 (10.3)	1,899 (17.8)	3,617 (20.9)
1120 - 1120	11,352 (15.1)	3,750 (11.9)	7,602 (17.5)		11,352 (15.1)						3,009 (7.7)	1,414 (18.1)	1,899 (17.8)	5,031 (29.0)
1121 - 1121	11,352 (15.1)	3,750 (11.9)	7,602 (17.5)		11,352 (15.1)						3,009 (7.7)	1,414 (18.1)	1,899 (17.8)	5,031 (29.0)
1122 - 1122	11,960 (15.9)	3,750 (11.9)	8,210 (18.9)		11,960 (15.9)						3,617 (9.2)	1,414 (18.1)	1,899 (17.8)	5,031 (29.0)
1123 - 1123	11,960 (15.9)	3,750 (11.9)	8,210 (18.9)		11,960 (15.9)						3,617 (9.2)	1,414 (18.1)	1,899 (17.8)	5,031 (29.0)
1124 - 1124	11,960 (15.9)	3,750 (11.9)	8,210 (18.9)		11,960 (15.9)						3,617 (9.2)	1,414 (18.1)	1,899 (17.8)	5,031 (29.0)
1125 - 1125	12,158 (16.2)	3,947 (12.5)	8,210 (18.9)		12,158 (16.2)						3,617 (9.2)	1,611 (20.6)	1,899 (17.8)	5,031 (29.0)
1126 - 1126	12,158 (16.2)	3,947 (12.5)	8,210 (18.9)		12,158 (16.2)						3,617 (9.2)	1,611 (20.6)	1,899 (17.8)	5,031 (29.0)

1127 - 1127	13,070 (17.4)	3,947 (12.5)	9,123 (21.0)		13,070 (17.4)						4,225 (10.8)	1,915 (24.5)	1,899 (17.8)	5,031 (29.0)
1128 - 1128	13,070 (17.4)	3,947 (12.5)	9,123 (21.0)		13,070 (17.4)						4,225 (10.8)	1,915 (24.5)	1,899 (17.8)	5,031 (29.0)
1129 - 1129	13,070 (17.4)	3,947 (12.5)	9,123 (21.0)		13,070 (17.4)						4,225 (10.8)	1,915 (24.5)	1,899 (17.8)	5,031 (29.0)
1130 - 1130	13,982 (18.6)	3,947 (12.5)	10,035 (23.1)		13,982 (18.6)						4,833 (12.3)	1,915 (24.5)	1,899 (17.8)	5,335 (30.8)
1131 1131	14,894 (19.8)	3,947 (12.5)	10,947 (25.2)		14,894 (19.8)						4,833 (12.3)	1,915 (24.5)	2,203 (20.6)	5,943 (34.3)
1132 1132	15,198 (20.2)	3,947 (12.5)	11,251 (25.9)		15,198 (20.2)						4,833 (12.3)	1,915 (24.5)	2,507 (23.4)	5,943 (34.3)
1133 1133	15,198 (20.2)	3,947 (12.5)	11,251 (25.9)		15,198 (20.2)						4,833 (12.3)	1,915 (24.5)	2,507 (23.4)	5,943 (34.3)
1134 1134	15,198 (20.2)	3,947 (12.5)	11,251 (25.9)		15,198 (20.2)						4,833 (12.3)	1,915 (24.5)	2,507 (23.4)	5,943 (34.3)
1135 1135	15,502 (20.7)	3,947 (12.5)	11,555 (26.6)		15,502 (20.7)						4,833 (12.3)	1,915 (24.5)	2,507 (23.4)	6,247 (36.0)
1136 1136	15,502 (20.7)	3,947 (12.5)	11,555 (26.6)		15,502 (20.7)						4,833 (12.3)	1,915 (24.5)	2,507 (23.4)	6,247 (36.0)
1137 1137	15,502 (20.7)	3,947 (12.5)	11,555 (26.6)		15,502 (20.7)						4,833 (12.3)	1,915 (24.5)	2,507 (23.4)	6,247 (36.0)
1138 1138	15,502 (20.7)	3,947 (12.5)	11,555 (26.6)		15,502 (20.7)						4,833 (12.3)	1,915 (24.5)	2,507 (23.4)	6,247 (36.0)
1139 1139	15,502 (20.7)	3,947 (12.5)	11,555 (26.6)		15,502 (20.7)						4,833 (12.3)	1,915 (24.5)	2,507 (23.4)	6,247 (36.0)
1140 1140	15,502 (20.7)	3,947 (12.5)	11,555 (26.6)		15,502 (20.7)						4,833 (12.3)	1,915 (24.5)	2,507 (23.4)	6,247 (36.0)
1141 1141	16,111 (21.5)	3,947 (12.5)	12,163 (28.0)		16,111 (21.5)						4,833 (12.3)	1,915 (24.5)	2,507 (23.4)	6,855 (39.5)
1142 1142	16,415 (21.9)	3,947 (12.5)	12,467 (28.7)		16,415 (21.9)						5,137 (13.1)	1,915 (24.5)	2,507 (23.4)	6,855 (39.5)
1143 1143	16,415 (21.9)	3,947 (12.5)	12,467 (28.7)		16,415 (21.9)						5,137 (13.1)	1,915 (24.5)	2,507 (23.4)	6,855 (39.5)
1144 1144	16,415 (21.9)	3,947 (12.5)	12,467 (28.7)		16,415 (21.9)						5,137 (13.1)	1,915 (24.5)	2,507 (23.4)	6,855 (39.5)
1145 1145	16,415 (21.9)	3,947 (12.5)	12,467 (28.7)		16,415 (21.9)						5,137 (13.1)	1,915 (24.5)	2,507 (23.4)	6,855 (39.5)
1146 1146	16,415 (21.9)	3,947 (12.5)	12,467 (28.7)		16,415 (21.9)						5,137 (13.1)	1,915 (24.5)	2,507 (23.4)	6,855 (39.5)
1147 1147	16,415 (21.9)	3,947 (12.5)	12,467 (28.7)		16,415 (21.9)						5,137 (13.1)	1,915 (24.5)	2,507 (23.4)	6,855 (39.5)
1148 1148	17,327 (23.1)	3,947 (12.5)	13,380 (30.8)		17,327 (23.1)						6,050 (15.4)	1,915 (24.5)	2,507 (23.4)	6,855 (39.5)
1149 1149	17,327 (23.1)	3,947 (12.5)	13,380 (30.8)		17,327 (23.1)						6,050 (15.4)	1,915 (24.5)	2,507 (23.4)	6,855 (39.5)
1150 1150	18,330 (24.4)	4,342 (13.8)	13,988 (32.2)		18,330 (24.4)						7,052 (18.0)	1,915 (24.5)	2,507 (23.4)	6,855 (39.5)
1151 1151	18,330 (24.4)	4,342 (13.8)	13,988 (32.2)		18,330 (24.4)						7,052 (18.0)	1,915 (24.5)	2,507 (23.4)	6,855 (39.5)
1152 1152	18,938 (25.2)	4,342 (13.8)	14,596 (33.6)		18,938 (25.2)						7,052 (18.0)	1,915 (24.5)	2,811 (26.3)	7,159 (41.3)
1153 1153	18,938 (25.2)	4,342 (13.8)	14,596 (33.6)		18,938 (25.2)						7,052 (18.0)	1,915 (24.5)	2,811 (26.3)	7,159 (41.3)
1154 1154	18,938 (25.2)	4,342 (13.8)	14,596 (33.6)		18,938 (25.2)						7,052 (18.0)	1,915 (24.5)	2,811 (26.3)	7,159 (41.3)
1155 1155	18,938 (25.2)	4,342 (13.8)	14,596 (33.6)		18,938 (25.2)						7,052 (18.0)	1,915 (24.5)	2,811 (26.3)	7,159 (41.3)

1156	1156	18,938 (25.2)	4,342 (13.8)	14,596 (33.6)		18,938 (25.2)						7,052 (18.0)	1,915 (24.5)	2,811 (26.3)	7,159 (41.3)
1157	1157	18,938 (25.2)	4,342 (13.8)	14,596 (33.6)		18,938 (25.2)						7,052 (18.0)	1,915 (24.5)	2,811 (26.3)	7,159 (41.3)
1158	1158	18,938 (25.2)	4,342 (13.8)	14,596 (33.6)		18,938 (25.2)						7,052 (18.0)	1,915 (24.5)	2,811 (26.3)	7,159 (41.3)
1159	1159	19,242 (25.6)	4,342 (13.8)	14,900 (34.3)		19,242 (25.6)						7,052 (18.0)	1,915 (24.5)	2,811 (26.3)	7,463 (43.0)
1160	1160	19,242 (25.6)	4,342 (13.8)	14,900 (34.3)		19,242 (25.6)						7,052 (18.0)	1,915 (24.5)	2,811 (26.3)	7,463 (43.0)
1161	1161	19,242 (25.6)	4,342 (13.8)	14,900 (34.3)		19,242 (25.6)						7,052 (18.0)	1,915 (24.5)	2,811 (26.3)	7,463 (43.0)
1162	1162	19,242 (25.6)	4,342 (13.8)	14,900 (34.3)		19,242 (25.6)						7,052 (18.0)	1,915 (24.5)	2,811 (26.3)	7,463 (43.0)
1163	1163	19,439 (25.9)	4,539 (14.4)	14,900 (34.3)		19,439 (25.9)						7,052 (18.0)	1,915 (24.5)	2,811 (26.3)	7,661 (44.2)
1164	1164	19,439 (25.9)	4,539 (14.4)	14,900 (34.3)		19,439 (25.9)						7,052 (18.0)	1,915 (24.5)	2,811 (26.3)	7,661 (44.2)
1165	1165	19,439 (25.9)	4,539 (14.4)	14,900 (34.3)		19,439 (25.9)						7,052 (18.0)	1,915 (24.5)	2,811 (26.3)	7,661 (44.2)
1166	1166	19,439 (25.9)	4,539 (14.4)	14,900 (34.3)		19,439 (25.9)						7,052 (18.0)	1,915 (24.5)	2,811 (26.3)	7,661 (44.2)
1167	1167	19,439 (25.9)	4,539 (14.4)	14,900 (34.3)		19,439 (25.9)						7,052 (18.0)	1,915 (24.5)	2,811 (26.3)	7,661 (44.2)
1168	1168	19,439 (25.9)	4,539 (14.4)	14,900 (34.3)		19,439 (25.9)						7,052 (18.0)	1,915 (24.5)	2,811 (26.3)	7,661 (44.2)
1169	1169	19,439 (25.9)	4,539 (14.4)	14,900 (34.3)		19,439 (25.9)						7,052 (18.0)	1,915 (24.5)	2,811 (26.3)	7,661 (44.2)
1170	1170	19,439 (25.9)	4,539 (14.4)	14,900 (34.3)		19,439 (25.9)						7,052 (18.0)	1,915 (24.5)	2,811 (26.3)	7,661 (44.2)
1171	1171	19,439 (25.9)	4,539 (14.4)	14,900 (34.3)		19,439 (25.9)						7,052 (18.0)	1,915 (24.5)	2,811 (26.3)	7,661 (44.2)
1172	1172	19,744 (26.3)	4,539 (14.4)	15,204 (35.0)		19,744 (26.3)						7,052 (18.0)	1,915 (24.5)	2,811 (26.3)	7,965 (45.9)
1173	1179	19,744 (26.3)	4,539 (14.4)	15,204 (35.0)		19,744 (26.3)						7,052 (18.0)	1,915 (24.5)	2,811 (26.3)	7,965 (45.9)
1180	1189	20,245 (27.0)	4,737 (15.0)	15,508 (35.7)		20,245 (27.0)						7,356 (18.8)	1,915 (24.5)	2,811 (26.3)	8,162 (47.1)
1190	1199	20,245 (27.0)	4,737 (15.0)	15,508 (35.7)		20,245 (27.0)						7,356 (18.8)	1,915 (24.5)	2,811 (26.3)	8,162 (47.1)
1200	1209	24,331 (32.4)	7,302 (23.1)	17,029 (39.2)		24,331 (32.4)						9,757 (24.9)	2,614 (33.5)	3,009 (28.1)	8,951 (51.6)
1210	1219	25,137 (33.5)	7,500 (23.8)	17,637 (40.6)		25,137 (33.5)						10,061 (25.7)	2,614 (33.5)	3,313 (31.0)	9,149 (52.8)
1220	1229	27,873 (37.1)	7,500 (23.8)	20,374 (46.9)		27,873 (37.1)						10,669 (27.2)	3,222 (41.3)	3,921 (36.7)	10,061 (58.0)
1230	1239	29,682 (39.5)	8,092 (25.6)	21,590 (49.7)		29,682 (39.5)						10,973 (28.0)	3,526 (45.2)	4,316 (40.3)	10,867 (62.7)
1240	1249	30,898 (41.2)	8,092 (25.6)	22,806 (52.4)		30,898 (41.2)						11,277 (28.8)	3,526 (45.2)	4,316 (40.3)	11,779 (67.9)
1250	1259	32,995 (44.0)	9,276 (29.4)	23,719 (54.5)		32,995 (44.0)						11,886 (30.3)	3,724 (47.7)	4,710 (44.0)	12,675 (73.1)
1260	1269	34,211 (45.6)	9,276 (29.4)	24,935 (57.3)		34,211 (45.6)						12,190 (31.1)	4,028 (51.6)	4,710 (44.0)	13,283 (76.6)
1270	1279	34,606 (46.1)	9,671 (30.6)	24,935 (57.3)		34,606 (46.1)						12,190 (31.1)	4,028 (51.6)	4,710 (44.0)	13,678 (78.9)
1280	1289	34,606 (46.1)	9,671 (30.6)	24,935 (57.3)		34,606 (46.1)						12,190 (31.1)	4,028 (51.6)	4,710 (44.0)	13,678 (78.9)

1290	1299	34,606 (46.1)	9,671 (30.6)	24,935 (57.3)		34,606 (46.1)					12,190 (31.1)	4,028 (51.6)	4,710 (44.0)	13,678 (78.9)
1300	1399	43,114 (57.4)	13,618 (43.1)	29,496 (67.8)		43,114 (57.4)					17,327 (44.2)	4,422 (56.6)	6,199 (58.0)	15,166 (87.5)
1400	1499	47,825 (63.7)	15,592 (49.4)	32,233 (74.1)		47,825 (63.7)					20,442 (52.1)	4,924 (63.0)	6,897 (64.5)	15,561 (89.8)
1500		75,062 (100.0)	31,578 (100.0)	43,484 (100.0)		75,062 (100.0)					39,220 (100.0)	7,810 (100.0)	10,696 (100.0)	17,337 (100.0)
月平均賃金額		203,607	239,116	177,820		203,607					226,173	196,852	194,496	161,221
時間当平均賃金額		1,514	1,703	1,376		1,514					1,594	1,594	1,505	1,302
月一人当たり労働時間数		127	132	123		127					135	112	119	119
第1・20分位数		1,112	1,112	1,112		1,112					1,112	1,112	1,112	1,112
第1・10分位数		1,112	1,112	1,112		1,112					1,127	1,112	1,112	1,112
第1・4分位数		1,152	1,234	1,131		1,152					1,212	1,200	1,152	1,120
中位数		1,314	1,500	1,242		1,314					1,477	1,265	1,303	1,200
四分位偏差係数		0.2085	0.2380	0.1586		0.2085					0.2085	0.2336	0.2103	0.0600

【上段】

累積労働者数

【下段】

累積構成比

時間当り所定内賃金額 （３手当を除く）	合計	男						女							
		男性計	17歳以下	18～19歳	20～54歳	55～59歳	60～64歳	65歳以上	女性計	17歳以下	18～19歳	20～54歳	55～59歳	60～64歳	65歳以上
計	75,062	47,211			25,409	3,995	6,199	11,608	27,851			13,811	3,814	4,497	5,729
円	1,094	501			304			197	592			395		197	
- 1,101	(1.5)	(1.1)			(1.2)			(1.7)	(2.1)			(2.9)		(4.4)	
1,102 - 1,102	1,094 (1.5)	501 (1.1)			304 (1.2)			197 (1.7)	592 (2.1)			395 (2.9)		197 (4.4)	
1,103 - 1,103	1,094 (1.5)	501 (1.1)			304 (1.2)			197 (1.7)	592 (2.1)			395 (2.9)		197 (4.4)	
1,104 - 1,104	1,094 (1.5)	501 (1.1)			304 (1.2)			197 (1.7)	592 (2.1)			395 (2.9)		197 (4.4)	
1,105 - 1,105	1,094 (1.5)	501 (1.1)			304 (1.2)			197 (1.7)	592 (2.1)			395 (2.9)		197 (4.4)	
1,106 - 1,106	1,094 (1.5)	501 (1.1)			304 (1.2)			197 (1.7)	592 (2.1)			395 (2.9)		197 (4.4)	
1,107 - 1,107	1,094 (1.5)	501 (1.1)			304 (1.2)			197 (1.7)	592 (2.1)			395 (2.9)		197 (4.4)	
1,108 - 1,108	1,094 (1.5)	501 (1.1)			304 (1.2)			197 (1.7)	592 (2.1)			395 (2.9)		197 (4.4)	
1,109 - 1,109	1,094 (1.5)	501 (1.1)			304 (1.2)			197 (1.7)	592 (2.1)			395 (2.9)		197 (4.4)	
1,110 - 1,110	1,094 (1.5)	501 (1.1)			304 (1.2)			197 (1.7)	592 (2.1)			395 (2.9)		197 (4.4)	
1,111 - 1,111	1,094 (1.5)	501 (1.1)			304 (1.2)			197 (1.7)	592 (2.1)			395 (2.9)		197 (4.4)	
1,112 - 1,112	9,026 (12.0)	2,614 (5.5)			608 (2.4)	501 (12.6)	197 (3.2)	1,307 (11.3)	6,412 (23.0)			2,096 (15.2)	304 (8.0)	1,702 (37.8)	2,310 (40.3)
1,113 - 1,113	9,026 (12.0)	2,614 (5.5)			608 (2.4)	501 (12.6)	197 (3.2)	1,307 (11.3)	6,412 (23.0)			2,096 (15.2)	304 (8.0)	1,702 (37.8)	2,310 (40.3)
1,114 - 1,114	9,026 (12.0)	2,614 (5.5)			608 (2.4)	501 (12.6)	197 (3.2)	1,307 (11.3)	6,412 (23.0)			2,096 (15.2)	304 (8.0)	1,702 (37.8)	2,310 (40.3)
1,115 - 1,115	9,026 (12.0)	2,614 (5.5)			608 (2.4)	501 (12.6)	197 (3.2)	1,307 (11.3)	6,412 (23.0)			2,096 (15.2)	304 (8.0)	1,702 (37.8)	2,310 (40.3)
1,116 - 1,116	9,026 (12.0)	2,614 (5.5)			608 (2.4)	501 (12.6)	197 (3.2)	1,307 (11.3)	6,412 (23.0)			2,096 (15.2)	304 (8.0)	1,702 (37.8)	2,310 (40.3)
1,117 - 1,117	9,026 (12.0)	2,614 (5.5)			608 (2.4)	501 (12.6)	197 (3.2)	1,307 (11.3)	6,412 (23.0)			2,096 (15.2)	304 (8.0)	1,702 (37.8)	2,310 (40.3)
1,118 - 1,118	9,026 (12.0)	2,614 (5.5)			608 (2.4)	501 (12.6)	197 (3.2)	1,307 (11.3)	6,412 (23.0)			2,096 (15.2)	304 (8.0)	1,702 (37.8)	2,310 (40.3)
1,119 - 1,119	9,026 (12.0)	2,614 (5.5)			608 (2.4)	501 (12.6)	197 (3.2)	1,307 (11.3)	6,412 (23.0)			2,096 (15.2)	304 (8.0)	1,702 (37.8)	2,310 (40.3)
1,120 - 1,120	11,352 (15.1)	3,419 (7.2)			608 (2.4)	1,110 (27.8)	197 (3.2)	1,504 (13.0)	7,933 (28.5)			2,401 (17.4)	304 (8.0)	1,702 (37.8)	3,526 (61.5)
1,121 - 1,121	11,352 (15.1)	3,419 (7.2)			608 (2.4)	1,110 (27.8)	197 (3.2)	1,504 (13.0)	7,933 (28.5)			2,401 (17.4)	304 (8.0)	1,702 (37.8)	3,526 (61.5)
1,122 - 1,122	11,960 (15.9)	3,419 (7.2)			608 (2.4)	1,110 (27.8)	197 (3.2)	1,504 (13.0)	8,541 (30.7)			3,009 (21.8)	304 (8.0)	1,702 (37.8)	3,526 (61.5)
1,123 - 1,123	11,960 (15.9)	3,419 (7.2)			608 (2.4)	1,110 (27.8)	197 (3.2)	1,504 (13.0)	8,541 (30.7)			3,009 (21.8)	304 (8.0)	1,702 (37.8)	3,526 (61.5)
1,124 - 1,124	11,960 (15.9)	3,419 (7.2)			608 (2.4)	1,110 (27.8)	197 (3.2)	1,504 (13.0)	8,541 (30.7)			3,009 (21.8)	304 (8.0)	1,702 (37.8)	3,526 (61.5)
1,125 - 1,125	12,158 (16.2)	3,419 (7.2)			608 (2.4)	1,110 (27.8)	197 (3.2)	1,504 (13.0)	8,738 (31.4)			3,009 (21.8)	501 (13.1)	1,702 (37.8)	3,526 (61.5)
1,126 - 1,126	12,158 (16.2)	3,419 (7.2)			608 (2.4)	1,110 (27.8)	197 (3.2)	1,504 (13.0)	8,738 (31.4)			3,009 (21.8)	501 (13.1)	1,702 (37.8)	3,526 (61.5)

1,127	-	1,127	13,070 (17.4)	3,419 (7.2)			608 (2.4)	1,110 (27.8)	197 (3.2)	1,504 (13.0)	9,650 (34.6)			3,617 (26.2)	806 (21.1)	1,702 (37.8)	3,526 (61.5)
1,128	-	1,128	13,070 (17.4)	3,419 (7.2)			608 (2.4)	1,110 (27.8)	197 (3.2)	1,504 (13.0)	9,650 (34.6)			3,617 (26.2)	806 (21.1)	1,702 (37.8)	3,526 (61.5)
1,129	-	1,129	13,070 (17.4)	3,419 (7.2)			608 (2.4)	1,110 (27.8)	197 (3.2)	1,504 (13.0)	9,650 (34.6)			3,617 (26.2)	806 (21.1)	1,702 (37.8)	3,526 (61.5)
1,130	-	1,130	13,982 (18.6)	3,724 (7.9)			608 (2.4)	1,110 (27.8)	197 (3.2)	1,808 (15.6)	10,258 (36.8)			4,225 (30.6)	806 (21.1)	1,702 (37.8)	3,526 (61.5)
1,131		1,131	14,894 (19.8)	4,636 (9.8)			608 (2.4)	1,110 (27.8)	501 (8.1)	2,417 (20.8)	10,258 (36.8)			4,225 (30.6)	806 (21.1)	1,702 (37.8)	3,526 (61.5)
1,132		1,132	15,198 (20.2)	4,636 (9.8)			608 (2.4)	1,110 (27.8)	501 (8.1)	2,417 (20.8)	10,563 (37.9)			4,225 (30.6)	806 (21.1)	2,006 (44.6)	3,526 (61.5)
1,133		1,133	15,198 (20.2)	4,636 (9.8)			608 (2.4)	1,110 (27.8)	501 (8.1)	2,417 (20.8)	10,563 (37.9)			4,225 (30.6)	806 (21.1)	2,006 (44.6)	3,526 (61.5)
1,134		1,134	15,198 (20.2)	4,636 (9.8)			608 (2.4)	1,110 (27.8)	501 (8.1)	2,417 (20.8)	10,563 (37.9)			4,225 (30.6)	806 (21.1)	2,006 (44.6)	3,526 (61.5)
1,135		1,135	15,502 (20.7)	4,940 (10.5)			608 (2.4)	1,110 (27.8)	501 (8.1)	2,721 (23.4)	10,563 (37.9)			4,225 (30.6)	806 (21.1)	2,006 (44.6)	3,526 (61.5)
1,136		1,136	15,502 (20.7)	4,940 (10.5)			608 (2.4)	1,110 (27.8)	501 (8.1)	2,721 (23.4)	10,563 (37.9)			4,225 (30.6)	806 (21.1)	2,006 (44.6)	3,526 (61.5)
1,137		1,137	15,502 (20.7)	4,940 (10.5)			608 (2.4)	1,110 (27.8)	501 (8.1)	2,721 (23.4)	10,563 (37.9)			4,225 (30.6)	806 (21.1)	2,006 (44.6)	3,526 (61.5)
1,138		1,138	15,502 (20.7)	4,940 (10.5)			608 (2.4)	1,110 (27.8)	501 (8.1)	2,721 (23.4)	10,563 (37.9)			4,225 (30.6)	806 (21.1)	2,006 (44.6)	3,526 (61.5)
1,139		1,139	15,502 (20.7)	4,940 (10.5)			608 (2.4)	1,110 (27.8)	501 (8.1)	2,721 (23.4)	10,563 (37.9)			4,225 (30.6)	806 (21.1)	2,006 (44.6)	3,526 (61.5)
1,140		1,140	15,502 (20.7)	4,940 (10.5)			608 (2.4)	1,110 (27.8)	501 (8.1)	2,721 (23.4)	10,563 (37.9)			4,225 (30.6)	806 (21.1)	2,006 (44.6)	3,526 (61.5)
1,141		1,141	16,111 (21.5)	5,548 (11.8)			608 (2.4)	1,110 (27.8)	501 (8.1)	3,329 (28.7)	10,563 (37.9)			4,225 (30.6)	806 (21.1)	2,006 (44.6)	3,526 (61.5)
1,142		1,142	16,415 (21.9)	5,548 (11.8)			608 (2.4)	1,110 (27.8)	501 (8.1)	3,329 (28.7)	10,867 (39.0)			4,529 (32.8)	806 (21.1)	2,006 (44.6)	3,526 (61.5)
1,143		1,143	16,415 (21.9)	5,548 (11.8)			608 (2.4)	1,110 (27.8)	501 (8.1)	3,329 (28.7)	10,867 (39.0)			4,529 (32.8)	806 (21.1)	2,006 (44.6)	3,526 (61.5)
1,144		1,144	16,415 (21.9)	5,548 (11.8)			608 (2.4)	1,110 (27.8)	501 (8.1)	3,329 (28.7)	10,867 (39.0)			4,529 (32.8)	806 (21.1)	2,006 (44.6)	3,526 (61.5)
1,145		1,145	16,415 (21.9)	5,548 (11.8)			608 (2.4)	1,110 (27.8)	501 (8.1)	3,329 (28.7)	10,867 (39.0)			4,529 (32.8)	806 (21.1)	2,006 (44.6)	3,526 (61.5)
1,146		1,146	16,415 (21.9)	5,548 (11.8)			608 (2.4)	1,110 (27.8)	501 (8.1)	3,329 (28.7)	10,867 (39.0)			4,529 (32.8)	806 (21.1)	2,006 (44.6)	3,526 (61.5)
1,147		1,147	16,415 (21.9)	5,548 (11.8)			608 (2.4)	1,110 (27.8)	501 (8.1)	3,329 (28.7)	10,867 (39.0)			4,529 (32.8)	806 (21.1)	2,006 (44.6)	3,526 (61.5)
1,148		1,148	17,327 (23.1)	5,548 (11.8)			608 (2.4)	1,110 (27.8)	501 (8.1)	3,329 (28.7)	11,779 (42.3)			5,441 (39.4)	806 (21.1)	2,006 (44.6)	3,526 (61.5)
1,149		1,149	17,327 (23.1)	5,548 (11.8)			608 (2.4)	1,110 (27.8)	501 (8.1)	3,329 (28.7)	11,779 (42.3)			5,441 (39.4)	806 (21.1)	2,006 (44.6)	3,526 (61.5)
1,150		1,150	18,330 (24.4)	5,548 (11.8)			608 (2.4)	1,110 (27.8)	501 (8.1)	3,329 (28.7)	12,782 (45.9)			6,444 (46.7)	806 (21.1)	2,006 (44.6)	3,526 (61.5)
1,151		1,151	18,330 (24.4)	5,548 (11.8)			608 (2.4)	1,110 (27.8)	501 (8.1)	3,329 (28.7)	12,782 (45.9)			6,444 (46.7)	806 (21.1)	2,006 (44.6)	3,526 (61.5)
1,152		1,152	18,938 (25.2)	5,852 (12.4)			608 (2.4)	1,110 (27.8)	501 (8.1)	3,633 (31.3)	13,086 (47.0)			6,444 (46.7)	806 (21.1)	2,310 (51.4)	3,526 (61.5)
1,153		1,153	18,938 (25.2)	5,852 (12.4)			608 (2.4)	1,110 (27.8)	501 (8.1)	3,633 (31.3)	13,086 (47.0)			6,444 (46.7)	806 (21.1)	2,310 (51.4)	3,526 (61.5)
1,154		1,154	18,938 (25.2)	5,852 (12.4)			608 (2.4)	1,110 (27.8)	501 (8.1)	3,633 (31.3)	13,086 (47.0)			6,444 (46.7)	806 (21.1)	2,310 (51.4)	3,526 (61.5)
1,155		1,155	18,938 (25.2)	5,852 (12.4)			608 (2.4)	1,110 (27.8)	501 (8.1)	3,633 (31.3)	13,086 (47.0)			6,444 (46.7)	806 (21.1)	2,310 (51.4)	3,526 (61.5)

1,156	1,156	18,938 (25.2)	5,852 (12.4)			608 (2.4)	1,110 (27.8)	501 (8.1)	3,633 (31.3)	13,086 (47.0)			6,444 (46.7)	806 (21.1)	2,310 (51.4)	3,526 (61.5)
1,157	1,157	18,938 (25.2)	5,852 (12.4)			608 (2.4)	1,110 (27.8)	501 (8.1)	3,633 (31.3)	13,086 (47.0)			6,444 (46.7)	806 (21.1)	2,310 (51.4)	3,526 (61.5)
1,158	1,158	18,938 (25.2)	5,852 (12.4)			608 (2.4)	1,110 (27.8)	501 (8.1)	3,633 (31.3)	13,086 (47.0)			6,444 (46.7)	806 (21.1)	2,310 (51.4)	3,526 (61.5)
1,159	1,159	19,242 (25.6)	6,156 (13.0)			608 (2.4)	1,110 (27.8)	501 (8.1)	3,937 (33.9)	13,086 (47.0)			6,444 (46.7)	806 (21.1)	2,310 (51.4)	3,526 (61.5)
1,160	1,160	19,242 (25.6)	6,156 (13.0)			608 (2.4)	1,110 (27.8)	501 (8.1)	3,937 (33.9)	13,086 (47.0)			6,444 (46.7)	806 (21.1)	2,310 (51.4)	3,526 (61.5)
1,161	1,161	19,242 (25.6)	6,156 (13.0)			608 (2.4)	1,110 (27.8)	501 (8.1)	3,937 (33.9)	13,086 (47.0)			6,444 (46.7)	806 (21.1)	2,310 (51.4)	3,526 (61.5)
1,162	1,162	19,242 (25.6)	6,156 (13.0)			608 (2.4)	1,110 (27.8)	501 (8.1)	3,937 (33.9)	13,086 (47.0)			6,444 (46.7)	806 (21.1)	2,310 (51.4)	3,526 (61.5)
1,163	1,163	19,439 (25.9)	6,354 (13.5)			608 (2.4)	1,110 (27.8)	501 (8.1)	4,134 (35.6)	13,086 (47.0)			6,444 (46.7)	806 (21.1)	2,310 (51.4)	3,526 (61.5)
1,164	1,164	19,439 (25.9)	6,354 (13.5)			608 (2.4)	1,110 (27.8)	501 (8.1)	4,134 (35.6)	13,086 (47.0)			6,444 (46.7)	806 (21.1)	2,310 (51.4)	3,526 (61.5)
1,165	1,165	19,439 (25.9)	6,354 (13.5)			608 (2.4)	1,110 (27.8)	501 (8.1)	4,134 (35.6)	13,086 (47.0)			6,444 (46.7)	806 (21.1)	2,310 (51.4)	3,526 (61.5)
1,166	1,166	19,439 (25.9)	6,354 (13.5)			608 (2.4)	1,110 (27.8)	501 (8.1)	4,134 (35.6)	13,086 (47.0)			6,444 (46.7)	806 (21.1)	2,310 (51.4)	3,526 (61.5)
1,167	1,167	19,439 (25.9)	6,354 (13.5)			608 (2.4)	1,110 (27.8)	501 (8.1)	4,134 (35.6)	13,086 (47.0)			6,444 (46.7)	806 (21.1)	2,310 (51.4)	3,526 (61.5)
1,168	1,168	19,439 (25.9)	6,354 (13.5)			608 (2.4)	1,110 (27.8)	501 (8.1)	4,134 (35.6)	13,086 (47.0)			6,444 (46.7)	806 (21.1)	2,310 (51.4)	3,526 (61.5)
1,169	1,169	19,439 (25.9)	6,354 (13.5)			608 (2.4)	1,110 (27.8)	501 (8.1)	4,134 (35.6)	13,086 (47.0)			6,444 (46.7)	806 (21.1)	2,310 (51.4)	3,526 (61.5)
1,170	1,170	19,439 (25.9)	6,354 (13.5)			608 (2.4)	1,110 (27.8)	501 (8.1)	4,134 (35.6)	13,086 (47.0)			6,444 (46.7)	806 (21.1)	2,310 (51.4)	3,526 (61.5)
1,171	1,171	19,439 (25.9)	6,354 (13.5)			608 (2.4)	1,110 (27.8)	501 (8.1)	4,134 (35.6)	13,086 (47.0)			6,444 (46.7)	806 (21.1)	2,310 (51.4)	3,526 (61.5)
1,172	1,172	19,744 (26.3)	6,658 (14.1)			608 (2.4)	1,110 (27.8)	501 (8.1)	4,438 (38.2)	13,086 (47.0)			6,444 (46.7)	806 (21.1)	2,310 (51.4)	3,526 (61.5)
1,173	1,179	19,744 (26.3)	6,658 (14.1)			608 (2.4)	1,110 (27.8)	501 (8.1)	4,438 (38.2)	13,086 (47.0)			6,444 (46.7)	806 (21.1)	2,310 (51.4)	3,526 (61.5)
1,180	1,189	20,245 (27.0)	6,855 (14.5)			608 (2.4)	1,110 (27.8)	501 (8.1)	4,636 (39.9)	13,390 (48.1)			6,748 (48.9)	806 (21.1)	2,310 (51.4)	3,526 (61.5)
1,190	1,199	20,245 (27.0)	6,855 (14.5)			608 (2.4)	1,110 (27.8)	501 (8.1)	4,636 (39.9)	13,390 (48.1)			6,748 (48.9)	806 (21.1)	2,310 (51.4)	3,526 (61.5)
1,200	1,209	24,331 (32.4)	9,741 (20.6)			2,310 (9.1)	1,504 (37.7)	699 (11.3)	5,228 (45.0)	14,590 (52.4)			7,447 (53.9)	1,110 (29.1)	2,310 (51.4)	3,724 (65.0)
1,210	1,219	25,137 (33.5)	10,242 (21.7)			2,310 (9.1)	1,504 (37.7)	1,003 (16.2)	5,425 (46.7)	14,894 (53.5)			7,751 (56.1)	1,110 (29.1)	2,310 (51.4)	3,724 (65.0)
1,220	1,229	27,873 (37.1)	11,459 (24.3)			2,614 (10.3)	1,504 (37.7)	1,307 (21.1)	6,033 (52.0)	16,415 (58.9)			8,055 (58.3)	1,718 (45.0)	2,614 (58.1)	4,028 (70.3)
1,230	1,239	29,682 (39.5)	12,158 (25.8)			2,918 (11.5)	1,504 (37.7)	1,504 (24.3)	6,231 (53.7)	17,524 (62.9)			8,055 (58.3)	2,022 (53.0)	2,811 (62.5)	4,636 (80.9)
1,240	1,249	30,898 (41.2)	13,070 (27.7)			3,222 (12.7)	1,504 (37.7)	1,504 (24.3)	6,839 (58.9)	17,828 (64.0)			8,055 (58.3)	2,022 (53.0)	2,811 (62.5)	4,940 (86.2)
1,250	1,259	32,995 (44.0)	14,665 (31.1)			3,526 (13.9)	1,504 (37.7)	1,899 (30.6)	7,735 (66.6)	18,330 (65.8)			8,359 (60.5)	2,219 (58.2)	2,811 (62.5)	4,940 (86.2)
1,260	1,269	34,211 (45.6)	15,577 (33.0)			3,830 (15.1)	1,504 (37.7)	1,899 (30.6)	8,343 (71.9)	18,634 (66.9)			8,359 (60.5)	2,523 (66.2)	2,811 (62.5)	4,940 (86.2)
1,270	1,279	34,606 (46.1)	15,972 (33.8)			3,830 (15.1)	1,504 (37.7)	1,899 (30.6)	8,738 (75.3)	18,634 (66.9)			8,359 (60.5)	2,523 (66.2)	2,811 (62.5)	4,940 (86.2)
1,280	1,289	34,606 (46.1)	15,972 (33.8)			3,830 (15.1)	1,504 (37.7)	1,899 (30.6)	8,738 (75.3)	18,634 (66.9)			8,359 (60.5)	2,523 (66.2)	2,811 (62.5)	4,940 (86.2)

1,290	1,299	34,606 (46.1)	15,972 (33.8)			3,830 (15.1)	1,504 (37.7)	1,899 (30.6)	8,738 (75.3)	18,634 (66.9)			8,359 (60.5)	2,523 (66.2)	2,811 (62.5)	4,940 (86.2)
1,300	1,399	43,114 (57.4)	21,701 (46.0)			8,071 (31.8)	1,504 (37.7)	2,294 (37.0)	9,832 (84.7)	21,413 (76.9)			9,256 (67.0)	2,918 (76.5)	3,905 (86.8)	5,335 (93.1)
1,400	1,499	47,825 (63.7)	25,318 (53.6)			10,291 (40.5)	2,006 (50.2)	2,795 (45.1)	10,226 (88.1)	22,507 (80.8)			10,152 (73.5)	2,918 (76.5)	4,102 (91.2)	5,335 (93.1)
1,500		75,062 (100.0)	47,211 (100.0)			25,409 (100.0)	3,995 (100.0)	6,199 (100.0)	11,608 (100.0)	27,851 (100.0)			13,811 (100.0)	3,814 (100.0)	4,497 (100.0)	5,729 (100.0)
月平均賃金額		203,607	244,728			270,690	246,966	254,187	182,080	133,902			144,273	144,355	112,218	118,962
時間当平均賃金額		1,514	1,635			1,723	1,821	1,696	1,348	1,307			1,356	1,356	1,241	1,209
月一人当たり労働時間数		127	144			155	118	142	131	97			98	106	87	95
第1・20分位数		1,112	1,112			1,200	1,112	1,131	1,112	1,112			1,112	1,112	1,112	1,112
第1・10分位数		1,112	1,135			1,220	1,112	1,200	1,112	1,112			1,112	1,125	1,112	1,112
第1・4分位数		1,152	1,232			1,369	1,120	1,250	1,141	1,120			1,127	1,200	1,112	1,112
中位数		1,314	1,428			1,600	1,450	1,562	1,221	1,200			1,200	1,234	1,152	1,120
四分位偏差係数		0.2085	0.2181			0.1594	0.3697	0.2090	0.0536	0.1013			0.1633	0.0660	0.0829	0.0540

【上段】

累積労働者数

【下段】

累積構成比

総括表（１）（産業・就業形態別の賃金額階級別、規模別、地域別、年齢別表）

06年 総括表（１） 産業：（全て） 就業形態：パート 産別適用除外含む全労働者

時間当り所定内賃金額 （３手当を除く）	合計	規模別			地域別				年齢別					
		1～9人	10～29人	30～99人	全県				17歳以下	18～19歳	20～54歳	55～59歳	60～64歳	65歳以上
計	493,687	165,402	317,962	10,323	493,687				17,689	32,778	272,146	48,240	44,358	78,476
円	4,258	3,626	624	8	4,258						1,971	305	464	1,519
- 1101	(0.9)	(2.2)	(0.2)	(0.1)	(0.9)						(0.7)	(0.6)	(1.0)	(1.9)
1102 - 1102	4,258 (0.9)	3,626 (2.2)	624 (0.2)	8 (0.1)	4,258 (0.9)						1,971 (0.7)	305 (0.6)	464 (1.0)	1,519 (1.9)
1103 - 1103	4,488 (0.9)	3,626 (2.2)	854 (0.3)	8 (0.1)	4,488 (0.9)						1,971 (0.7)	305 (0.6)	693 (1.6)	1,519 (1.9)
1104 - 1104	4,488 (0.9)	3,626 (2.2)	854 (0.3)	8 (0.1)	4,488 (0.9)						1,971 (0.7)	305 (0.6)	693 (1.6)	1,519 (1.9)
1105 - 1105	4,500 (0.9)	3,626 (2.2)	867 (0.3)	8 (0.1)	4,500 (0.9)						1,971 (0.7)	305 (0.6)	693 (1.6)	1,532 (2.0)
1106 - 1106	4,500 (0.9)	3,626 (2.2)	867 (0.3)	8 (0.1)	4,500 (0.9)						1,971 (0.7)	305 (0.6)	693 (1.6)	1,532 (2.0)
1107 - 1107	4,507 (0.9)	3,632 (2.2)	867 (0.3)	8 (0.1)	4,507 (0.9)						1,977 (0.7)	305 (0.6)	693 (1.6)	1,532 (2.0)
1108 - 1108	4,507 (0.9)	3,632 (2.2)	867 (0.3)	8 (0.1)	4,507 (0.9)						1,977 (0.7)	305 (0.6)	693 (1.6)	1,532 (2.0)
1109 - 1109	4,507 (0.9)	3,632 (2.2)	867 (0.3)	8 (0.1)	4,507 (0.9)						1,977 (0.7)	305 (0.6)	693 (1.6)	1,532 (2.0)
1110 - 1110	4,507 (0.9)	3,632 (2.2)	867 (0.3)	8 (0.1)	4,507 (0.9)						1,977 (0.7)	305 (0.6)	693 (1.6)	1,532 (2.0)
1111 - 1111	4,507 (0.9)	3,632 (2.2)	867 (0.3)	8 (0.1)	4,507 (0.9)						1,977 (0.7)	305 (0.6)	693 (1.6)	1,532 (2.0)
1112 - 1112	85,240 (17.3)	29,168 (17.6)	51,725 (16.3)	4,347 (42.1)	85,240 (17.3)				6,146 (34.7)	11,308 (34.5)	39,118 (14.4)	7,112 (14.7)	7,002 (15.8)	14,553 (18.5)
1113 - 1113	85,253 (17.3)	29,168 (17.6)	51,738 (16.3)	4,347 (42.1)	85,253 (17.3)				6,146 (34.7)	11,308 (34.5)	39,131 (14.4)	7,112 (14.7)	7,002 (15.8)	14,553 (18.5)
1114 - 1114	92,477 (18.7)	29,649 (17.9)	58,480 (18.4)	4,347 (42.1)	92,477 (18.7)				6,146 (34.7)	11,308 (34.5)	40,212 (14.8)	8,385 (17.4)	8,684 (19.6)	17,740 (22.6)
1115 - 1115	97,664 (19.8)	30,630 (18.5)	62,559 (19.7)	4,475 (43.4)	97,664 (19.8)				7,064 (39.9)	12,328 (37.6)	41,811 (15.4)	8,897 (18.4)	8,970 (20.2)	18,594 (23.7)
1116 - 1116	98,066 (19.9)	30,630 (18.5)	62,961 (19.8)	4,475 (43.4)	98,066 (19.9)				7,064 (39.9)	12,328 (37.6)	41,811 (15.4)	8,901 (18.5)	8,970 (20.2)	18,992 (24.2)
1117 - 1117	98,369 (19.9)	30,907 (18.7)	62,961 (19.8)	4,501 (43.6)	98,369 (19.9)				7,064 (39.9)	12,328 (37.6)	42,114 (15.5)	8,901 (18.5)	8,970 (20.2)	18,992 (24.2)
1118 - 1118	98,828 (20.0)	30,907 (18.7)	63,420 (19.9)	4,501 (43.6)	98,828 (20.0)				7,064 (39.9)	12,328 (37.6)	42,344 (15.6)	8,901 (18.5)	9,200 (20.7)	18,992 (24.2)
1119 - 1119	98,828 (20.0)	30,907 (18.7)	63,420 (19.9)	4,501 (43.6)	98,828 (20.0)				7,064 (39.9)	12,328 (37.6)	42,344 (15.6)	8,901 (18.5)	9,200 (20.7)	18,992 (24.2)
1120 - 1120	139,186 (28.2)	41,843 (25.3)	92,702 (29.2)	4,641 (45.0)	139,186 (28.2)				9,103 (51.5)	16,406 (50.1)	63,586 (23.4)	12,219 (25.3)	13,210 (29.8)	24,661 (31.4)
1121 - 1121	139,199 (28.2)	41,843 (25.3)	92,715 (29.2)	4,641 (45.0)	139,199 (28.2)				9,103 (51.5)	16,406 (50.1)	63,586 (23.4)	12,219 (25.3)	13,210 (29.8)	24,674 (31.4)
1122 - 1122	141,379 (28.6)	42,131 (25.5)	94,607 (29.8)	4,641 (45.0)	141,379 (28.6)				9,103 (51.5)	16,406 (50.1)	64,828 (23.8)	12,730 (26.4)	13,445 (30.3)	24,866 (31.7)
1123 - 1123	141,566 (28.7)	42,131 (25.5)	94,771 (29.8)	4,664 (45.2)	141,566 (28.7)				9,103 (51.5)	16,406 (50.1)	65,004 (23.9)	12,735 (26.4)	13,448 (30.3)	24,870 (31.7)
1124 - 1124	142,538 (28.9)	42,408 (25.6)	95,459 (30.0)	4,671 (45.3)	142,538 (28.9)				9,103 (51.5)	16,406 (50.1)	65,237 (24.0)	12,735 (26.4)	13,958 (31.5)	25,100 (32.0)
1125 - 1125	152,949 (31.0)	43,169 (26.1)	104,968 (33.0)	4,811 (46.6)	152,949 (31.0)				9,103 (51.5)	18,242 (55.7)	72,195 (26.5)	13,449 (27.9)	14,138 (31.9)	25,822 (32.9)
1126 - 1126	153,342 (31.1)	43,169 (26.1)	105,362 (33.1)	4,811 (46.6)	153,342 (31.1)				9,103 (51.5)	18,242 (55.7)	72,424 (26.6)	13,449 (27.9)	14,138 (31.9)	25,986 (33.1)

1127 - 1127	154,254 (31.2)	43,169 (26.1)	106,274 (33.4)	4,811 (46.6)	154,254 (31.2)				9,103 (51.5)	18,242 (55.7)	73,033 (26.8)	13,753 (28.5)	14,138 (31.9)	25,986 (33.1)
1128 - 1128	154,828 (31.4)	43,322 (26.2)	106,695 (33.6)	4,811 (46.6)	154,828 (31.4)				9,103 (51.5)	18,242 (55.7)	73,376 (27.0)	13,753 (28.5)	14,367 (32.4)	25,986 (33.1)
1129 - 1129	154,832 (31.4)	43,322 (26.2)	106,699 (33.6)	4,811 (46.6)	154,832 (31.4)				9,103 (51.5)	18,242 (55.7)	73,381 (27.0)	13,753 (28.5)	14,367 (32.4)	25,986 (33.1)
1130 - 1130	175,895 (35.6)	48,142 (29.1)	122,687 (38.6)	5,066 (49.1)	175,895 (35.6)				12,926 (73.1)	19,491 (59.5)	85,050 (31.3)	15,958 (33.1)	15,360 (34.6)	27,111 (34.5)
1131	179,364 (36.3)	50,358 (30.4)	123,927 (39.0)	5,079 (49.2)	179,364 (36.3)				12,926 (73.1)	19,491 (59.5)	86,712 (31.9)	16,521 (34.2)	15,992 (36.1)	27,722 (35.3)
1132	182,015 (36.9)	50,376 (30.5)	126,553 (39.8)	5,086 (49.3)	182,015 (36.9)				12,926 (73.1)	19,491 (59.5)	88,064 (32.4)	16,527 (34.3)	17,048 (38.4)	27,958 (35.6)
1133	182,368 (36.9)	50,535 (30.6)	126,744 (39.9)	5,088 (49.3)	182,368 (36.9)				12,926 (73.1)	19,491 (59.5)	88,071 (32.4)	16,679 (34.6)	17,048 (38.4)	28,152 (35.9)
1134	182,529 (37.0)	50,687 (30.6)	126,744 (39.9)	5,097 (49.4)	182,529 (37.0)				12,926 (73.1)	19,491 (59.5)	88,233 (32.4)	16,679 (34.6)	17,048 (38.4)	28,152 (35.9)
1135	184,173 (37.3)	50,687 (30.6)	128,351 (40.4)	5,135 (49.7)	184,173 (37.3)				12,926 (73.1)	19,491 (59.5)	89,857 (33.0)	16,697 (34.6)	17,048 (38.4)	28,152 (35.9)
1136	184,416 (37.4)	50,694 (30.6)	128,587 (40.4)	5,135 (49.7)	184,416 (37.4)				12,926 (73.1)	19,491 (59.5)	89,871 (33.0)	16,927 (35.1)	17,048 (38.4)	28,152 (35.9)
1137	184,875 (37.4)	50,694 (30.6)	129,046 (40.6)	5,135 (49.7)	184,875 (37.4)				12,926 (73.1)	19,491 (59.5)	90,101 (33.1)	16,927 (35.1)	17,278 (39.0)	28,152 (35.9)
1138	184,875 (37.4)	50,694 (30.6)	129,046 (40.6)	5,135 (49.7)	184,875 (37.4)				12,926 (73.1)	19,491 (59.5)	90,101 (33.1)	16,927 (35.1)	17,278 (39.0)	28,152 (35.9)
1139	184,884 (37.4)	50,694 (30.6)	129,046 (40.6)	5,144 (49.8)	184,884 (37.4)				12,926 (73.1)	19,491 (59.5)	90,110 (33.1)	16,927 (35.1)	17,278 (39.0)	28,152 (35.9)
1140	201,899 (40.9)	52,174 (31.5)	144,345 (45.4)	5,381 (52.1)	201,899 (40.9)				14,048 (79.4)	21,733 (66.3)	99,304 (36.5)	18,068 (37.5)	18,698 (42.2)	30,048 (38.3)
1141	202,182 (41.0)	52,456 (31.7)	144,345 (45.4)	5,381 (52.1)	202,182 (41.0)				14,048 (79.4)	21,733 (66.3)	99,581 (36.6)	18,068 (37.5)	18,698 (42.2)	30,054 (38.3)
1142	203,499 (41.2)	53,065 (32.1)	144,840 (45.6)	5,593 (54.2)	203,499 (41.2)				14,048 (79.4)	21,733 (66.3)	100,349 (36.9)	18,068 (37.5)	19,089 (43.0)	30,212 (38.5)
1143	203,659 (41.3)	53,217 (32.2)	144,840 (45.6)	5,601 (54.3)	203,659 (41.3)				14,048 (79.4)	21,733 (66.3)	100,506 (36.9)	18,068 (37.5)	19,091 (43.0)	30,212 (38.5)
1144	204,794 (41.5)	53,217 (32.2)	145,975 (45.9)	5,601 (54.3)	204,794 (41.5)				14,048 (79.4)	21,733 (66.3)	101,067 (37.1)	18,068 (37.5)	19,474 (43.9)	30,404 (38.7)
1145	208,483 (42.2)	53,217 (32.2)	149,655 (47.1)	5,611 (54.4)	208,483 (42.2)				14,048 (79.4)	21,733 (66.3)	103,600 (38.1)	18,756 (38.9)	19,704 (44.4)	30,642 (39.0)
1146	208,675 (42.3)	53,217 (32.2)	149,846 (47.1)	5,611 (54.4)	208,675 (42.3)				14,048 (79.4)	21,733 (66.3)	103,600 (38.1)	18,756 (38.9)	19,895 (44.9)	30,642 (39.0)
1147	208,913 (42.3)	53,217 (32.2)	150,076 (47.2)	5,620 (54.4)	208,913 (42.3)				14,048 (79.4)	21,733 (66.3)	103,609 (38.1)	18,756 (38.9)	20,125 (45.4)	30,642 (39.0)
1148	210,616 (42.7)	53,217 (32.2)	151,778 (47.7)	5,620 (54.4)	210,616 (42.7)				14,048 (79.4)	21,733 (66.3)	104,522 (38.4)	18,986 (39.4)	20,125 (45.4)	31,202 (39.8)
1149	211,533 (42.8)	53,217 (32.2)	152,696 (48.0)	5,620 (54.4)	211,533 (42.8)				14,048 (79.4)	21,733 (66.3)	104,522 (38.4)	19,215 (39.8)	20,354 (45.9)	31,661 (40.3)
1150	240,009 (48.6)	65,009 (39.3)	168,325 (52.9)	6,675 (64.7)	240,009 (48.6)				15,035 (85.0)	24,351 (74.3)	123,238 (45.3)	20,365 (42.2)	23,518 (53.0)	33,502 (42.7)
1151	241,252 (48.9)	65,439 (39.6)	169,129 (53.2)	6,685 (64.8)	241,252 (48.9)				15,035 (85.0)	24,351 (74.3)	123,773 (45.5)	20,375 (42.2)	23,747 (53.5)	33,971 (43.3)
1152	242,024 (49.0)	65,439 (39.6)	169,892 (53.4)	6,694 (64.8)	242,024 (49.0)				15,035 (85.0)	24,351 (74.3)	124,012 (45.6)	20,375 (42.2)	24,281 (54.7)	33,971 (43.3)
1153	242,216 (49.1)	65,439 (39.6)	170,083 (53.5)	6,694 (64.8)	242,216 (49.1)				15,035 (85.0)	24,351 (74.3)	124,012 (45.6)	20,375 (42.2)	24,281 (54.7)	34,162 (43.5)
1154	242,777 (49.2)	65,439 (39.6)	170,644 (53.7)	6,694 (64.8)	242,777 (49.2)				15,035 (85.0)	24,351 (74.3)	124,012 (45.6)	20,375 (42.2)	24,842 (56.0)	34,162 (43.5)
1155	244,621 (49.5)	65,448 (39.6)	172,480 (54.2)	6,694 (64.8)	244,621 (49.5)				15,035 (85.0)	24,351 (74.3)	125,398 (46.1)	20,604 (42.7)	25,071 (56.5)	34,162 (43.5)

1156	1156	245,003 (49.6)	65,600 (39.7)	172,709 (54.3)	6,694 (64.8)	245,003 (49.6)				15,035 (85.0)	24,351 (74.3)	125,550 (46.1)	20,604 (42.7)	25,300 (57.0)	34,162 (43.5)
1157	1157	245,232 (49.7)	65,600 (39.7)	172,939 (54.4)	6,694 (64.8)	245,232 (49.7)				15,035 (85.0)	24,351 (74.3)	125,779 (46.2)	20,604 (42.7)	25,300 (57.0)	34,162 (43.5)
1158	1158	245,232 (49.7)	65,600 (39.7)	172,939 (54.4)	6,694 (64.8)	245,232 (49.7)				15,035 (85.0)	24,351 (74.3)	125,779 (46.2)	20,604 (42.7)	25,300 (57.0)	34,162 (43.5)
1159	1159	246,225 (49.9)	65,600 (39.7)	173,931 (54.7)	6,694 (64.8)	246,225 (49.9)				15,035 (85.0)	24,351 (74.3)	126,238 (46.4)	20,834 (43.2)	25,300 (57.0)	34,466 (43.9)
1160	1160	254,744 (51.6)	68,052 (41.1)	179,991 (56.6)	6,700 (64.9)	254,744 (51.6)				15,596 (88.2)	25,472 (77.7)	131,041 (48.2)	21,660 (44.9)	25,769 (58.1)	35,206 (44.9)
1161	1161	255,490 (51.8)	68,606 (41.5)	180,183 (56.7)	6,700 (64.9)	255,490 (51.8)				15,596 (88.2)	25,472 (77.7)	131,041 (48.2)	21,937 (45.5)	25,769 (58.1)	35,674 (45.5)
1162	1162	258,290 (52.3)	68,916 (41.7)	182,671 (57.5)	6,703 (64.9)	258,290 (52.3)				15,596 (88.2)	25,702 (78.4)	131,806 (48.4)	22,593 (46.8)	26,342 (59.4)	36,252 (46.2)
1163	1163	259,064 (52.5)	69,114 (41.8)	183,245 (57.6)	6,705 (65.0)	259,064 (52.5)				15,596 (88.2)	25,702 (78.4)	132,000 (48.5)	22,593 (46.8)	26,725 (60.2)	36,449 (46.4)
1164	1164	260,437 (52.8)	69,543 (42.0)	184,189 (57.9)	6,705 (65.0)	260,437 (52.8)				15,596 (88.2)	25,702 (78.4)	132,621 (48.7)	22,784 (47.2)	26,725 (60.2)	37,010 (47.2)
1165	1165	263,494 (53.4)	69,744 (42.2)	187,044 (58.8)	6,705 (65.0)	263,494 (53.4)				16,156 (91.3)	25,702 (78.4)	133,373 (49.0)	23,205 (48.1)	26,725 (60.2)	38,332 (48.8)
1166	1166	263,494 (53.4)	69,744 (42.2)	187,044 (58.8)	6,705 (65.0)	263,494 (53.4)				16,156 (91.3)	25,702 (78.4)	133,373 (49.0)	23,205 (48.1)	26,725 (60.2)	38,332 (48.8)
1167	1167	264,096 (53.5)	69,744 (42.2)	187,619 (59.0)	6,733 (65.2)	264,096 (53.5)				16,156 (91.3)	25,702 (78.4)	133,564 (49.1)	23,607 (48.9)	26,735 (60.3)	38,332 (48.8)
1168	1168	268,177 (54.3)	69,897 (42.3)	191,543 (60.2)	6,737 (65.3)	268,177 (54.3)				16,156 (91.3)	25,702 (78.4)	137,489 (50.5)	23,607 (48.9)	26,735 (60.3)	38,488 (49.0)
1169	1169	268,186 (54.3)	69,897 (42.3)	191,543 (60.2)	6,746 (65.4)	268,186 (54.3)				16,156 (91.3)	25,702 (78.4)	137,489 (50.5)	23,607 (48.9)	26,735 (60.3)	38,497 (49.1)
1170	1170	274,854 (55.7)	71,393 (43.2)	196,516 (61.8)	6,946 (67.3)	274,854 (55.7)				16,156 (91.3)	26,262 (80.1)	142,809 (52.5)	23,637 (49.0)	27,319 (61.6)	38,670 (49.3)
1171	1171	275,466 (55.8)	71,393 (43.2)	197,128 (62.0)	6,946 (67.3)	275,466 (55.8)				16,156 (91.3)	26,262 (80.1)	143,039 (52.6)	23,828 (49.4)	27,319 (61.6)	38,862 (49.5)
1172	1172	275,499 (55.8)	71,413 (43.2)	197,141 (62.0)	6,946 (67.3)	275,499 (55.8)				16,156 (91.3)	26,262 (80.1)	143,039 (52.6)	23,828 (49.4)	27,326 (61.6)	38,888 (49.6)
1173	1179	282,670 (57.3)	74,633 (45.1)	201,079 (63.2)	6,957 (67.4)	282,670 (57.3)				16,156 (91.3)	26,823 (81.8)	147,228 (54.1)	24,733 (51.3)	27,669 (62.4)	40,060 (51.0)
1180	1189	291,586 (59.1)	78,311 (47.3)	206,276 (64.9)	6,998 (67.8)	291,586 (59.1)				16,156 (91.3)	27,384 (83.5)	153,281 (56.3)	25,372 (52.6)	28,218 (63.6)	41,175 (52.5)
1190	1199	298,694 (60.5)	79,415 (48.0)	212,258 (66.8)	7,021 (68.0)	298,694 (60.5)				16,156 (91.3)	27,384 (83.5)	158,184 (58.1)	26,145 (54.2)	28,728 (64.8)	42,096 (53.6)
1200	1209	331,726 (67.2)	96,974 (58.6)	226,617 (71.3)	8,136 (78.8)	331,726 (67.2)				16,702 (94.4)	28,502 (87.0)	177,959 (65.4)	30,218 (62.6)	30,173 (68.0)	48,173 (61.4)
1210	1219	337,820 (68.4)	98,476 (59.5)	231,180 (72.7)	8,164 (79.1)	337,820 (68.4)				16,702 (94.4)	28,703 (87.6)	180,940 (66.5)	32,065 (66.5)	30,556 (68.9)	48,855 (62.3)
1220	1229	345,614 (70.0)	100,594 (60.8)	236,776 (74.5)	8,244 (79.9)	345,614 (70.0)				16,702 (94.4)	29,568 (90.2)	185,681 (68.2)	33,123 (68.7)	31,196 (70.3)	49,344 (62.9)
1230	1239	351,195 (71.1)	103,135 (62.4)	239,759 (75.4)	8,302 (80.4)	351,195 (71.1)				16,702 (94.4)	29,770 (90.8)	188,968 (69.4)	33,711 (69.9)	32,243 (72.7)	49,802 (63.5)
1240	1249	354,850 (71.9)	103,983 (62.9)	242,509 (76.3)	8,358 (81.0)	354,850 (71.9)				16,702 (94.4)	29,770 (90.8)	191,719 (70.4)	33,716 (69.9)	32,256 (72.7)	50,687 (64.6)
1250	1259	365,706 (74.1)	109,914 (66.5)	247,401 (77.8)	8,391 (81.3)	365,706 (74.1)				17,031 (96.3)	30,481 (93.0)	197,945 (72.7)	35,150 (72.9)	32,913 (74.2)	52,186 (66.5)
1260	1269	368,753 (74.7)	110,496 (66.8)	249,830 (78.6)	8,427 (81.6)	368,753 (74.7)				17,031 (96.3)	30,481 (93.0)	199,603 (73.3)	35,150 (72.9)	32,927 (74.2)	53,562 (68.3)
1270	1279	372,282 (75.4)	111,179 (67.2)	252,460 (79.4)	8,643 (83.7)	372,282 (75.4)				17,360 (98.1)	30,710 (93.7)	201,031 (73.9)	35,494 (73.6)	32,927 (74.2)	54,760 (69.8)
1280	1289	374,634 (75.9)	112,002 (67.7)	253,977 (79.9)	8,655 (83.8)	374,634 (75.9)				17,360 (98.1)	30,710 (93.7)	202,455 (74.4)	35,686 (74.0)	33,456 (75.4)	54,967 (70.0)

1290	1299	376,639 (76.3)	113,251 (68.5)	254,729 (80.1)	8,659 (83.9)	376,639 (76.3)				17,360 (98.1)	31,039 (94.7)	203,658 (74.8)	35,963 (74.5)	33,648 (75.9)	54,970 (70.0)
1300	1399	410,888 (83.2)	129,194 (78.1)	272,304 (85.6)	9,390 (91.0)	410,888 (83.2)				17,689 (100.0)	32,534 (99.3)	225,124 (82.7)	39,764 (82.4)	36,865 (83.1)	58,911 (75.1)
1400	1499	429,106 (86.9)	136,384 (82.5)	283,272 (89.1)	9,450 (91.5)	429,106 (86.9)					32,764 (100.0)	237,978 (87.4)	41,346 (85.7)	37,224 (83.9)	62,105 (79.1)
1500		493,687 (100.0)	165,402 (100.0)	317,962 (100.0)	10,323 (100.0)	493,687 (100.0)					32,778 (100.0)	272,146 (100.0)	48,240 (100.0)	44,358 (100.0)	78,476 (100.0)
月平均賃金額		88,399	86,352	89,151	98,071	88,399				41,942	48,348	95,073	98,116	90,094	85,525
時間当平均賃金額		1,368	1,512	1,297	1,226	1,368				1,136	1,149	1,403	1,363	1,402	1,373
月一人当たり労働時間数		68	64	70	77	68				37	42	72	75	70	65
第1・20分位数		1,112	1,112	1,112	1,112	1,112				1,112	1,112	1,112	1,112	1,112	1,112
第1・10分位数		1,112	1,112	1,112	1,112	1,112				1,112	1,112	1,112	1,112	1,112	1,112
第1・4分位数		1,120	1,120	1,120	1,112	1,120				1,112	1,112	1,125	1,120	1,120	1,120
中位数		1,160	1,200	1,150	1,140	1,160				1,120	1,120	1,168	1,174	1,150	1,173
四分位偏差係数		0.0647	0.0875	0.0478	0.0386	0.0647				0.0125	0.0214	0.0749	0.0767	0.0730	0.1095

【上段】

累積労働者数

【下段】

累積構成比

総括表（２）（産業・就業形態別の賃金額階級別、性別年齢別表）

06年 総括表（２） 産業：（全て） 就業形態：パート 産別適用除外含む全労働者

時間当り所定内賃金額 （３手当を除く）	合計	男							女						
		男性計	17歳以下	18～19歳	20～54歳	55～59歳	60～64歳	65歳以上	女性計	17歳以下	18～19歳	20～54歳	55～59歳	60～64歳	65歳以上
計	493,687	112,423	7,133	12,046	60,410	4,385	6,513	21,937	381,264	10,556	20,732	211,737	43,855	37,844	56,539
円	4,258	498			214		22	263	3,760			1,756	305	442	1,257
-	1,101	(0.9)	(0.4)		(0.4)		(0.3)	(1.2)	(1.0)			(0.8)	(0.7)	(1.2)	(2.2)
1,102 -	1,102	(0.9)	(0.4)		214		(0.3)	(1.2)	3,760			1,756	305	442	1,257
1,103 -	1,103	(0.9)	(0.4)		214		(0.3)	(1.2)	3,989			1,756	305	671	1,257
1,104 -	1,104	(0.9)	(0.4)		214		(0.3)	(1.2)	3,989			1,756	305	671	1,257
1,105 -	1,105	(0.9)	(0.5)		214		(0.3)	(1.3)	3,989			1,756	305	671	1,257
1,106 -	1,106	(0.9)	(0.5)		214		(0.3)	(1.3)	3,989			1,756	305	671	1,257
1,107 -	1,107	(0.9)	(0.5)		214		(0.3)	(1.3)	3,996			1,763	305	671	1,257
1,108 -	1,108	(0.9)	(0.5)		214		(0.3)	(1.3)	3,996			1,763	305	671	1,257
1,109 -	1,109	(0.9)	(0.5)		214		(0.3)	(1.3)	3,996			1,763	305	671	1,257
1,110 -	1,110	(0.9)	(0.5)		214		(0.3)	(1.3)	3,996			1,763	305	671	1,257
1,111 -	1,111	(0.9)	(0.5)		214		(0.3)	(1.3)	3,996			1,763	305	671	1,257
1,112 -	1,112	(17.3)	(20.4)	(35.2)	11,606	922	(9.6)	(13.4)	62,347	3,639	7,008	27,512	6,189	6,379	11,620
1,113 -	1,113	(17.3)	(20.4)	(35.2)	11,606	922	(9.6)	(13.4)	62,359	3,639	7,008	27,525	6,189	6,379	11,620
1,114 -	1,114	(18.7)	(20.5)	(35.2)	11,606	922	(9.6)	(14.2)	69,391	3,639	7,008	28,606	7,463	8,061	14,615
1,115 -	1,115	(19.8)	(23.4)	(48.0)	12,091	1,152	(9.8)	(16.8)	71,366	3,639	7,008	29,721	7,745	8,334	14,919
1,116 -	1,116	(19.9)	(23.5)	(48.0)	12,091	1,156	(9.8)	(17.5)	71,599	3,639	7,008	29,721	7,745	8,334	15,153
1,117 -	1,117	(19.9)	(23.5)	(48.0)	12,091	1,156	(9.8)	(17.5)	71,902	3,639	7,008	30,023	7,745	8,334	15,153
1,118 -	1,118	(20.0)	(23.5)	(48.0)	12,091	1,156	(9.8)	(17.5)	72,361	3,639	7,008	30,253	7,745	8,564	15,153
1,119 -	1,119	(20.0)	(23.5)	(48.0)	12,091	1,156	(9.8)	(17.5)	72,361	3,639	7,008	30,253	7,745	8,564	15,153
1,120 -	1,120	(28.2)	(34.2)	(55.9)	20,351	1,772	(18.3)	(19.6)	100,786	5,117	9,607	43,235	10,448	12,018	20,360
1,121 -	1,121	(28.2)	(34.2)	(55.9)	20,351	1,772	(18.3)	(19.7)	100,786	5,117	9,607	43,235	10,448	12,018	20,360
1,122 -	1,122	(28.6)	(34.5)	(55.9)	20,581	1,772	(18.3)	(20.5)	102,545	5,117	9,607	44,247	10,958	12,254	20,360
1,123 -	1,123	(28.7)	(34.5)	(55.9)	20,581	1,772	(18.3)	(20.5)	102,732	5,117	9,607	44,423	10,963	12,256	20,365
1,124 -	1,124	(28.9)	(34.5)	(55.9)	20,581	1,772	(18.3)	(20.5)	103,701	5,117	9,607	44,656	10,963	12,763	20,594
1,125 -	1,125	(31.0)	(37.7)	(55.9)	22,875	1,772	(18.3)	(21.2)	110,517	5,117	10,296	49,320	11,677	12,943	21,164
1,126 -	1,126	(31.1)	(37.7)	(55.9)	22,875	1,772	(18.3)	(21.2)	110,911	5,117	10,296	49,549	11,677	12,943	21,328

1,127	-	1,127	154,254 (31.2)	42,432 (37.7)	3,986 (55.9)	7,946 (66.0)	22,875 (37.9)	1,772 (40.4)	1,195 (18.3)	4,658 (21.2)	111,823 (29.3)	5,117 (48.5)	10,296 (49.7)	50,157 (23.7)	11,981 (27.3)	12,943 (34.2)	21,328 (37.7)
1,128	-	1,128	154,828 (31.4)	42,584 (37.9)	3,986 (55.9)	7,946 (66.0)	23,028 (38.1)	1,772 (40.4)	1,195 (18.3)	4,658 (21.2)	112,244 (29.4)	5,117 (48.5)	10,296 (49.7)	50,349 (23.8)	11,981 (27.3)	13,172 (34.8)	21,328 (37.7)
1,129	-	1,129	154,832 (31.4)	42,584 (37.9)	3,986 (55.9)	7,946 (66.0)	23,028 (38.1)	1,772 (40.4)	1,195 (18.3)	4,658 (21.2)	112,248 (29.4)	5,117 (48.5)	10,296 (49.7)	50,353 (23.8)	11,981 (27.3)	13,172 (34.8)	21,328 (37.7)
1,130	-	1,130	175,895 (35.6)	46,893 (41.7)	5,668 (79.5)	8,175 (67.9)	25,192 (41.7)	2,001 (45.6)	1,195 (18.3)	4,661 (21.2)	129,002 (33.8)	7,258 (68.8)	11,315 (54.6)	59,857 (28.3)	13,957 (31.8)	14,165 (37.4)	22,449 (39.7)
1,131		1,131	179,364 (36.3)	47,805 (42.5)	5,668 (79.5)	8,175 (67.9)	25,192 (41.7)	2,001 (45.6)	1,499 (23.0)	5,270 (24.0)	131,559 (34.5)	7,258 (68.8)	11,315 (54.6)	61,519 (29.1)	14,520 (33.1)	14,493 (38.3)	22,453 (39.7)
1,132		1,132	182,015 (36.9)	48,035 (42.7)	5,668 (79.5)	8,175 (67.9)	25,192 (41.7)	2,001 (45.6)	1,499 (23.0)	5,499 (25.1)	133,980 (35.1)	7,258 (68.8)	11,315 (54.6)	62,872 (29.7)	14,525 (33.1)	15,549 (41.1)	22,459 (39.7)
1,133		1,133	182,368 (36.9)	48,229 (42.9)	5,668 (79.5)	8,175 (67.9)	25,192 (41.7)	2,001 (45.6)	1,499 (23.0)	5,693 (26.0)	134,139 (35.2)	7,258 (68.8)	11,315 (54.6)	62,879 (29.7)	14,678 (33.5)	15,549 (41.1)	22,459 (39.7)
1,134		1,134	182,529 (37.0)	48,229 (42.9)	5,668 (79.5)	8,175 (67.9)	25,192 (41.7)	2,001 (45.6)	1,499 (23.0)	5,693 (26.0)	134,300 (35.2)	7,258 (68.8)	11,315 (54.6)	63,040 (29.8)	14,678 (33.5)	15,549 (41.1)	22,459 (39.7)
1,135		1,135	184,173 (37.3)	48,458 (43.1)	5,668 (79.5)	8,175 (67.9)	25,422 (42.1)	2,001 (45.6)	1,499 (23.0)	5,693 (26.0)	135,714 (35.6)	7,258 (68.8)	11,315 (54.6)	64,436 (30.4)	14,696 (33.5)	15,549 (41.1)	22,459 (39.7)
1,136		1,136	184,416 (37.4)	48,458 (43.1)	5,668 (79.5)	8,175 (67.9)	25,422 (42.1)	2,001 (45.6)	1,499 (23.0)	5,693 (26.0)	135,958 (35.7)	7,258 (68.8)	11,315 (54.6)	64,450 (30.4)	14,926 (34.0)	15,549 (41.1)	22,459 (39.7)
1,137		1,137	184,875 (37.4)	48,458 (43.1)	5,668 (79.5)	8,175 (67.9)	25,422 (42.1)	2,001 (45.6)	1,499 (23.0)	5,693 (26.0)	136,417 (35.8)	7,258 (68.8)	11,315 (54.6)	64,679 (30.5)	14,926 (34.0)	15,779 (41.7)	22,459 (39.7)
1,138		1,138	184,875 (37.4)	48,458 (43.1)	5,668 (79.5)	8,175 (67.9)	25,422 (42.1)	2,001 (45.6)	1,499 (23.0)	5,693 (26.0)	136,417 (35.8)	7,258 (68.8)	11,315 (54.6)	64,679 (30.5)	14,926 (34.0)	15,779 (41.7)	22,459 (39.7)
1,139		1,139	184,884 (37.4)	48,458 (43.1)	5,668 (79.5)	8,175 (67.9)	25,422 (42.1)	2,001 (45.6)	1,499 (23.0)	5,693 (26.0)	136,426 (35.8)	7,258 (68.8)	11,315 (54.6)	64,688 (30.6)	14,926 (34.0)	15,779 (41.7)	22,459 (39.7)
1,140		1,140	201,899 (40.9)	52,605 (46.8)	6,228 (87.3)	8,736 (72.5)	26,748 (44.3)	2,001 (45.6)	2,074 (31.8)	6,817 (31.1)	149,294 (39.2)	7,819 (74.1)	12,997 (62.7)	72,556 (34.3)	16,067 (36.6)	16,624 (43.9)	23,231 (41.1)
1,141		1,141	202,182 (41.0)	52,610 (46.8)	6,228 (87.3)	8,736 (72.5)	26,748 (44.3)	2,001 (45.6)	2,074 (31.8)	6,823 (31.1)	149,571 (39.2)	7,819 (74.1)	12,997 (62.7)	72,833 (34.4)	16,067 (36.6)	16,624 (43.9)	23,231 (41.1)
1,142		1,142	203,499 (41.2)	52,810 (47.0)	6,228 (87.3)	8,736 (72.5)	26,748 (44.3)	2,001 (45.6)	2,273 (34.9)	6,823 (31.1)	150,689 (39.5)	7,819 (74.1)	12,997 (62.7)	73,600 (34.8)	16,067 (36.6)	16,816 (44.4)	23,390 (41.4)
1,143		1,143	203,659 (41.3)	52,815 (47.0)	6,228 (87.3)	8,736 (72.5)	26,751 (44.3)	2,001 (45.6)	2,276 (34.9)	6,823 (31.1)	150,844 (39.6)	7,819 (74.1)	12,997 (62.7)	73,755 (34.8)	16,067 (36.6)	16,816 (44.4)	23,390 (41.4)
1,144		1,144	204,794 (41.5)	53,376 (47.5)	6,228 (87.3)	8,736 (72.5)	27,312 (45.2)	2,001 (45.6)	2,276 (34.9)	6,823 (31.1)	151,418 (39.7)	7,819 (74.1)	12,997 (62.7)	73,755 (34.8)	16,067 (36.6)	17,199 (45.4)	23,581 (41.7)
1,145		1,145	208,483 (42.2)	53,384 (47.5)	6,228 (87.3)	8,736 (72.5)	27,312 (45.2)	2,001 (45.6)	2,276 (34.9)	6,831 (31.1)	155,099 (40.7)	7,819 (74.1)	12,997 (62.7)	76,288 (36.0)	16,755 (38.2)	17,428 (46.1)	23,811 (42.1)
1,146		1,146	208,675 (42.3)	53,384 (47.5)	6,228 (87.3)	8,736 (72.5)	27,312 (45.2)	2,001 (45.6)	2,276 (34.9)	6,831 (31.1)	155,290 (40.7)	7,819 (74.1)	12,997 (62.7)	76,288 (36.0)	16,755 (38.2)	17,620 (46.6)	23,811 (42.1)
1,147		1,147	208,913 (42.3)	53,384 (47.5)	6,228 (87.3)	8,736 (72.5)	27,312 (45.2)	2,001 (45.6)	2,276 (34.9)	6,831 (31.1)	155,529 (40.8)	7,819 (74.1)	12,997 (62.7)	76,298 (36.0)	16,755 (38.2)	17,849 (47.2)	23,811 (42.1)
1,148		1,148	210,616 (42.7)	53,614 (47.7)	6,228 (87.3)	8,736 (72.5)	27,312 (45.2)	2,231 (50.9)	2,276 (34.9)	6,831 (31.1)	157,002 (41.2)	7,819 (74.1)	12,997 (62.7)	77,210 (36.5)	16,755 (38.2)	17,849 (47.2)	24,371 (43.1)
1,149		1,149	211,533 (42.8)	53,614 (47.7)	6,228 (87.3)	8,736 (72.5)	27,312 (45.2)	2,231 (50.9)	2,276 (34.9)	6,831 (31.1)	157,920 (41.4)	7,819 (74.1)	12,997 (62.7)	77,210 (36.5)	16,985 (38.7)	18,078 (47.8)	24,830 (43.9)
1,150		1,150	240,009 (48.6)	58,651 (52.2)	6,228 (87.3)	9,955 (82.6)	29,836 (49.4)	2,231 (50.9)	2,482 (38.1)	7,919 (36.1)	181,359 (47.6)	8,807 (83.4)	14,396 (69.4)	93,402 (44.1)	18,135 (41.4)	21,036 (55.6)	25,583 (45.2)
1,151		1,151	241,252 (48.9)	58,852 (52.3)	6,228 (87.3)	9,955 (82.6)	29,836 (49.4)	2,240 (51.1)	2,482 (38.1)	8,111 (37.0)	182,400 (47.8)	8,807 (83.4)	14,396 (69.4)	93,938 (44.4)	18,135 (41.4)	21,266 (56.2)	25,860 (45.7)
1,152		1,152	242,024 (49.0)	58,852 (52.3)	6,228 (87.3)	9,955 (82.6)	29,836 (49.4)	2,240 (51.1)	2,482 (38.1)	8,111 (37.0)	183,173 (48.0)	8,807 (83.4)	14,396 (69.4)	94,176 (44.5)	18,135 (41.4)	21,799 (57.6)	25,860 (45.7)
1,153		1,153	242,216 (49.1)	59,043 (52.5)	6,228 (87.3)	9,955 (82.6)	29,836 (49.4)	2,240 (51.1)	2,482 (38.1)	8,302 (37.8)	183,173 (48.0)	8,807 (83.4)	14,396 (69.4)	94,176 (44.5)	18,135 (41.4)	21,799 (57.6)	25,860 (45.7)
1,154		1,154	242,777 (49.2)	59,043 (52.5)	6,228 (87.3)	9,955 (82.6)	29,836 (49.4)	2,240 (51.1)	2,482 (38.1)	8,302 (37.8)	183,733 (48.2)	8,807 (83.4)	14,396 (69.4)	94,176 (44.5)	18,135 (41.4)	22,360 (59.1)	25,860 (45.7)
1,155		1,155	244,621 (49.5)	59,043 (52.5)	6,228 (87.3)	9,955 (82.6)	29,836 (49.4)	2,240 (51.1)	2,482 (38.1)	8,302 (37.8)	185,578 (48.7)	8,807 (83.4)	14,396 (69.4)	95,562 (45.1)	18,364 (41.9)	22,589 (59.7)	25,860 (45.7)

1,156	1,156	245,003 (49.6)	59,195 (52.7)	6,228 (87.3)	9,955 (82.6)	29,988 (49.6)	2,240 (51.1)	2,482 (38.1)	8,302 (37.8)	185,807 (48.7)	8,807 (83.4)	14,396 (69.4)	95,562 (45.1)	18,364 (41.9)	22,819 (60.3)	25,860 (45.7)
1,157	1,157	245,232 (49.7)	59,425 (52.9)	6,228 (87.3)	9,955 (82.6)	30,217 (50.0)	2,240 (51.1)	2,482 (38.1)	8,302 (37.8)	185,807 (48.7)	8,807 (83.4)	14,396 (69.4)	95,562 (45.1)	18,364 (41.9)	22,819 (60.3)	25,860 (45.7)
1,158	1,158	245,232 (49.7)	59,425 (52.9)	6,228 (87.3)	9,955 (82.6)	30,217 (50.0)	2,240 (51.1)	2,482 (38.1)	8,302 (37.8)	185,807 (48.7)	8,807 (83.4)	14,396 (69.4)	95,562 (45.1)	18,364 (41.9)	22,819 (60.3)	25,860 (45.7)
1,159	1,159	246,225 (49.9)	59,729 (53.1)	6,228 (87.3)	9,955 (82.6)	30,217 (50.0)	2,240 (51.1)	2,482 (38.1)	8,607 (39.2)	186,496 (48.9)	8,807 (83.4)	14,396 (69.4)	96,021 (45.3)	18,594 (42.4)	22,819 (60.3)	25,860 (45.7)
1,160	1,160	254,744 (51.6)	60,677 (54.0)	6,228 (87.3)	9,955 (82.6)	31,153 (51.6)	2,240 (51.1)	2,482 (38.1)	8,619 (39.3)	194,067 (50.9)	9,367 (88.7)	15,517 (74.8)	99,888 (47.2)	19,420 (44.3)	23,287 (61.5)	26,587 (47.0)
1,161	1,161	255,490 (51.8)	60,869 (54.1)	6,228 (87.3)	9,955 (82.6)	31,153 (51.6)	2,240 (51.1)	2,482 (38.1)	8,811 (40.2)	194,621 (51.0)	9,367 (88.7)	15,517 (74.8)	99,888 (47.2)	19,697 (44.9)	23,287 (61.5)	26,864 (47.5)
1,162	1,162	258,290 (52.3)	61,481 (54.7)	6,228 (87.3)	9,955 (82.6)	31,382 (51.9)	2,240 (51.1)	2,482 (38.1)	9,194 (41.9)	196,809 (51.6)	9,367 (88.7)	15,746 (76.0)	100,424 (47.4)	20,353 (46.4)	23,861 (63.0)	27,058 (47.9)
1,163	1,163	259,064 (52.5)	61,679 (54.9)	6,228 (87.3)	9,955 (82.6)	31,382 (51.9)	2,240 (51.1)	2,482 (38.1)	9,391 (42.8)	197,386 (51.8)	9,367 (88.7)	15,746 (76.0)	100,618 (47.5)	20,353 (46.4)	24,244 (64.1)	27,058 (47.9)
1,164	1,164	260,437 (52.8)	61,679 (54.9)	6,228 (87.3)	9,955 (82.6)	31,382 (51.9)	2,240 (51.1)	2,482 (38.1)	9,391 (42.8)	198,759 (52.1)	9,367 (88.7)	15,746 (76.0)	101,238 (47.8)	20,545 (46.8)	24,244 (64.1)	27,618 (48.8)
1,165	1,165	263,494 (53.4)	63,001 (56.0)	6,789 (95.2)	9,955 (82.6)	31,943 (52.9)	2,240 (51.1)	2,482 (38.1)	9,593 (43.7)	200,493 (52.6)	9,367 (88.7)	15,746 (76.0)	101,430 (47.9)	20,966 (47.8)	24,244 (64.1)	28,740 (50.8)
1,166	1,166	263,494 (53.4)	63,001 (56.0)	6,789 (95.2)	9,955 (82.6)	31,943 (52.9)	2,240 (51.1)	2,482 (38.1)	9,593 (43.7)	200,493 (52.6)	9,367 (88.7)	15,746 (76.0)	101,430 (47.9)	20,966 (47.8)	24,244 (64.1)	28,740 (50.8)
1,167	1,167	264,096 (53.5)	63,011 (56.0)	6,789 (95.2)	9,955 (82.6)	31,943 (52.9)	2,249 (51.3)	2,482 (38.1)	9,593 (43.7)	201,086 (52.7)	9,367 (88.7)	15,746 (76.0)	101,621 (48.0)	21,358 (48.7)	24,253 (64.1)	28,740 (50.8)
1,168	1,168	268,177 (54.3)	63,163 (56.2)	6,789 (95.2)	9,955 (82.6)	31,943 (52.9)	2,249 (51.3)	2,482 (38.1)	9,745 (44.4)	205,014 (53.8)	9,367 (88.7)	15,746 (76.0)	105,546 (49.8)	21,358 (48.7)	24,253 (64.1)	28,743 (50.8)
1,169	1,169	268,186 (54.3)	63,163 (56.2)	6,789 (95.2)	9,955 (82.6)	31,943 (52.9)	2,249 (51.3)	2,482 (38.1)	9,745 (44.4)	205,023 (53.8)	9,367 (88.7)	15,746 (76.0)	105,546 (49.8)	21,358 (48.7)	24,253 (64.1)	28,753 (50.9)
1,170	1,170	274,854 (55.7)	64,079 (57.0)	6,789 (95.2)	9,955 (82.6)	32,504 (53.8)	2,249 (51.3)	2,673 (41.0)	9,909 (45.2)	210,775 (55.3)	9,367 (88.7)	16,307 (78.7)	110,305 (52.1)	21,388 (48.8)	24,646 (65.1)	28,762 (50.9)
1,171	1,171	275,466 (55.8)	64,079 (57.0)	6,789 (95.2)	9,955 (82.6)	32,504 (53.8)	2,249 (51.3)	2,673 (41.0)	9,909 (45.2)	211,388 (55.4)	9,367 (88.7)	16,307 (78.7)	110,535 (52.2)	21,579 (49.2)	24,646 (65.1)	28,953 (51.2)
1,172	1,172	275,499 (55.8)	64,079 (57.0)	6,789 (95.2)	9,955 (82.6)	32,504 (53.8)	2,249 (51.3)	2,673 (41.0)	9,909 (45.2)	211,420 (55.5)	9,367 (88.7)	16,307 (78.7)	110,535 (52.2)	21,579 (49.2)	24,653 (65.1)	28,979 (51.3)
1,173	1,179	282,670 (57.3)	66,805 (59.4)	6,789 (95.2)	10,516 (87.3)	34,515 (57.1)	2,249 (51.3)	2,673 (41.0)	10,063 (45.9)	215,864 (56.6)	9,367 (88.7)	16,307 (78.7)	112,713 (53.2)	22,484 (51.3)	24,996 (66.1)	29,997 (53.1)
1,180	1,189	291,586 (59.1)	68,774 (61.2)	6,789 (95.2)	11,076 (92.0)	35,770 (59.2)	2,401 (54.8)	2,673 (41.0)	10,063 (45.9)	222,812 (58.4)	9,367 (88.7)	16,307 (78.7)	117,511 (55.5)	22,970 (52.4)	25,544 (67.5)	31,111 (55.0)
1,190	1,199	298,694 (60.5)	69,902 (62.2)	6,789 (95.2)	11,076 (92.0)	36,898 (61.1)	2,401 (54.8)	2,673 (41.0)	10,063 (45.9)	228,792 (60.0)	9,367 (88.7)	16,307 (78.7)	121,286 (57.3)	23,744 (54.1)	26,055 (68.8)	32,033 (56.7)
1,200	1,209	331,726 (67.2)	76,637 (68.2)	6,804 (95.4)	11,106 (92.2)	40,174 (66.5)	3,374 (76.9)	2,688 (41.3)	12,493 (56.9)	255,089 (66.9)	9,898 (93.8)	17,396 (83.9)	137,785 (65.1)	26,844 (61.2)	27,486 (72.6)	35,680 (63.1)
1,210	1,219	337,820 (68.4)	77,223 (68.7)	6,804 (95.4)	11,106 (92.2)	40,564 (67.1)	3,565 (81.3)	2,688 (41.3)	12,497 (57.0)	260,597 (68.4)	9,898 (93.8)	17,598 (84.9)	140,376 (66.3)	28,500 (65.0)	27,869 (73.6)	36,357 (64.3)
1,220	1,229	345,614 (70.0)	78,765 (70.1)	6,804 (95.4)	11,106 (92.2)	41,762 (69.1)	3,569 (81.4)	3,001 (46.1)	12,524 (57.1)	266,849 (70.0)	9,898 (93.8)	18,463 (89.1)	143,919 (68.0)	29,554 (67.4)	28,195 (74.5)	36,820 (65.1)
1,230	1,239	351,195 (71.1)	78,943 (70.2)	6,804 (95.4)	11,106 (92.2)	41,923 (69.4)	3,569 (81.4)	3,001 (46.1)	12,541 (57.2)	272,252 (71.4)	9,898 (93.8)	18,664 (90.0)	147,045 (69.4)	30,142 (68.7)	29,242 (77.3)	37,261 (65.9)
1,240	1,249	354,850 (71.9)	79,279 (70.5)	6,804 (95.4)	11,106 (92.2)	41,940 (69.4)	3,569 (81.4)	3,001 (46.1)	12,861 (58.6)	275,570 (72.3)	9,898 (93.8)	18,664 (90.0)	149,780 (70.7)	30,147 (68.7)	29,255 (77.3)	37,826 (66.9)
1,250	1,259	365,706 (74.1)	82,819 (73.7)	6,804 (95.4)	11,664 (96.8)	43,716 (72.4)	3,766 (85.9)	3,181 (48.8)	13,689 (62.4)	282,887 (74.2)	10,227 (96.9)	18,817 (90.8)	154,230 (72.8)	31,385 (71.6)	29,732 (78.6)	38,497 (68.1)
1,260	1,269	368,753 (74.7)	83,551 (74.3)	6,804 (95.4)	11,664 (96.8)	43,716 (72.4)	3,766 (85.9)	3,181 (48.8)	14,421 (65.7)	285,203 (74.8)	10,227 (96.9)	18,817 (90.8)	155,887 (73.6)	31,385 (71.6)	29,746 (78.6)	39,141 (69.2)
1,270	1,279	372,282 (75.4)	83,797 (74.5)	6,804 (95.4)	11,664 (96.8)	43,716 (72.4)	3,766 (85.9)	3,181 (48.8)	14,667 (66.9)	288,485 (75.7)	10,556 (100.0)	19,046 (91.9)	157,315 (74.3)	31,729 (72.3)	29,746 (78.6)	40,093 (70.9)
1,280	1,289	374,634 (75.9)	83,813 (74.6)	6,804 (95.4)	11,664 (96.8)	43,716 (72.4)	3,766 (85.9)	3,181 (48.8)	14,683 (66.9)	290,821 (76.3)		19,046 (91.9)	158,739 (75.0)	31,920 (72.8)	30,276 (80.0)	40,284 (71.3)

1,290	1,299	376,639 (76.3)	83,816 (74.6)	6,804 (95.4)	11,664 (96.8)	43,716 (72.4)	3,766 (85.9)	3,181 (48.8)	14,686 (66.9)	292,823 (76.8)		19,375 (93.5)	159,943 (75.5)	32,197 (73.4)	30,467 (80.5)	40,284 (71.3)
1,300	1,399	410,888 (83.2)	93,011 (82.7)	7,133 (100.0)	12,032 (99.9)	50,033 (82.8)	3,790 (86.4)	3,749 (57.6)	16,274 (74.2)	317,877 (83.4)		20,503 (98.9)	175,091 (82.7)	35,974 (82.0)	33,116 (87.5)	42,637 (75.4)
1,400	1,499	429,106 (86.9)	98,418 (87.5)		12,032 (99.9)	54,329 (89.9)	3,990 (91.0)	3,947 (60.6)	16,989 (77.4)	330,687 (86.7)		20,732 (100.0)	183,649 (86.7)	37,356 (85.2)	33,277 (87.9)	45,116 (79.8)
1,500		493,687 (100.0)	112,423 (100.0)		12,046 (100.0)	60,410 (100.0)	4,385 (100.0)	6,513 (100.0)	21,937 (100.0)	381,264 (100.0)			211,737 (100.0)	43,855 (100.0)	37,844 (100.0)	56,539 (100.0)
月平均賃金額		88,399	93,147	50,335	49,060	94,467	76,461	128,796	120,389	87,000	36,271	47,934	95,246	100,281	83,433	71,998
時間当平均賃金額		1,368	1,545	1,132	1,139	1,615	1,585	2,221	1,500	1,316	1,138	1,154	1,343	1,340	1,261	1,323
月一人当たり労働時間数		68	68	45	43	69	59	88	85	68	32	42	73	77	68	57
第1・20分位数		1,112	1,112	1,112	1,112	1,112	1,112	1,112	1,112	1,112	1,112	1,112	1,112	1,112	1,112	1,112
第1・10分位数		1,112	1,112	1,112	1,112	1,112	1,112	1,120	1,112	1,112	1,112	1,112	1,112	1,112	1,112	1,112
第1・4分位数		1,120	1,120	1,112	1,112	1,120	1,115	1,140	1,132	1,120	1,112	1,112	1,130	1,125	1,120	1,114
中位数		1,160	1,150	1,120	1,120	1,157	1,148	1,334	1,200	1,160	1,130	1,130	1,170	1,174	1,150	1,165
四分位偏差係数		0.0647	0.0783	0.0080	0.0170	0.0778	0.0370	0.3493	0.1117	0.0647	0.0168	0.0221	0.0684	0.0745	0.0483	0.1129

【上段】

累積労働者数

【下段】

累積構成比

時間当り所定内賃金額 (3手当を除く)	合計	規模別			地域別				年齢別					
		1～9人	10～29人	30～99人	全県				17歳以下	18～19歳	20～54歳	55～59歳	60～64歳	65歳以上
計	16,207	2,566	6,064	7,576	16,207						8,064	2,500	2,215	3,427
円														
- 1101														
1102 - 1102														
1103 - 1103														
1104 - 1104														
1105 - 1105														
1106 - 1106														
1107 - 1107														
1108 - 1108														
1109 - 1109														
1110 - 1110														
1111 - 1111														
1112 - 1112	4,244 (26.2)		656 (10.8)	3,589 (47.4)	4,244 (26.2)						1,923 (23.8)	798 (31.9)	363 (16.4)	1,161 (33.9)
1113 - 1113	4,244 (26.2)		656 (10.8)	3,589 (47.4)	4,244 (26.2)						1,923 (23.8)	798 (31.9)	363 (16.4)	1,161 (33.9)
1114 - 1114	4,244 (26.2)		656 (10.8)	3,589 (47.4)	4,244 (26.2)						1,923 (23.8)	798 (31.9)	363 (16.4)	1,161 (33.9)
1115 - 1115	4,244 (26.2)		656 (10.8)	3,589 (47.4)	4,244 (26.2)						1,923 (23.8)	798 (31.9)	363 (16.4)	1,161 (33.9)
1116 - 1116	4,408 (27.2)		820 (13.5)	3,589 (47.4)	4,408 (27.2)						1,923 (23.8)	798 (31.9)	363 (16.4)	1,325 (38.7)
1117 - 1117	4,408 (27.2)		820 (13.5)	3,589 (47.4)	4,408 (27.2)						1,923 (23.8)	798 (31.9)	363 (16.4)	1,325 (38.7)
1118 - 1118	4,408 (27.2)		820 (13.5)	3,589 (47.4)	4,408 (27.2)						1,923 (23.8)	798 (31.9)	363 (16.4)	1,325 (38.7)
1119 - 1119	4,408 (27.2)		820 (13.5)	3,589 (47.4)	4,408 (27.2)						1,923 (23.8)	798 (31.9)	363 (16.4)	1,325 (38.7)
1120 - 1120	4,900 (30.2)		1,311 (21.6)	3,589 (47.4)	4,900 (30.2)						2,415 (29.9)	798 (31.9)	363 (16.4)	1,325 (38.7)
1121 - 1121	4,900 (30.2)		1,311 (21.6)	3,589 (47.4)	4,900 (30.2)						2,415 (29.9)	798 (31.9)	363 (16.4)	1,325 (38.7)
1122 - 1122	5,064 (31.2)		1,475 (24.3)	3,589 (47.4)	5,064 (31.2)						2,578 (32.0)	798 (31.9)	363 (16.4)	1,325 (38.7)
1123 - 1123	5,228 (32.3)		1,639 (27.0)	3,589 (47.4)	5,228 (32.3)						2,742 (34.0)	798 (31.9)	363 (16.4)	1,325 (38.7)
1124 - 1124	5,228 (32.3)		1,639 (27.0)	3,589 (47.4)	5,228 (32.3)						2,742 (34.0)	798 (31.9)	363 (16.4)	1,325 (38.7)
1125 - 1125	5,228 (32.3)		1,639 (27.0)	3,589 (47.4)	5,228 (32.3)						2,742 (34.0)	798 (31.9)	363 (16.4)	1,325 (38.7)
1126 - 1126	5,392 (33.3)		1,803 (29.7)	3,589 (47.4)	5,392 (33.3)						2,742 (34.0)	798 (31.9)	363 (16.4)	1,489 (43.4)

1127 - 1127	5,392 (33.3)		1,803 (29.7)	3,589 (47.4)	5,392 (33.3)						2,742 (34.0)	798 (31.9)	363 (16.4)	1,489 (43.4)
1128 - 1128	5,392 (33.3)		1,803 (29.7)	3,589 (47.4)	5,392 (33.3)						2,742 (34.0)	798 (31.9)	363 (16.4)	1,489 (43.4)
1129 - 1129	5,392 (33.3)		1,803 (29.7)	3,589 (47.4)	5,392 (33.3)						2,742 (34.0)	798 (31.9)	363 (16.4)	1,489 (43.4)
1130 - 1130	5,591 (34.5)		1,803 (29.7)	3,788 (50.0)	5,591 (34.5)						2,742 (34.0)	798 (31.9)	563 (25.4)	1,489 (43.4)
1131	5,919 (36.5)		2,131 (35.1)	3,788 (50.0)	5,919 (36.5)						2,742 (34.0)	798 (31.9)	890 (40.2)	1,489 (43.4)
1132	5,919 (36.5)		2,131 (35.1)	3,788 (50.0)	5,919 (36.5)						2,742 (34.0)	798 (31.9)	890 (40.2)	1,489 (43.4)
1133	5,919 (36.5)		2,131 (35.1)	3,788 (50.0)	5,919 (36.5)						2,742 (34.0)	798 (31.9)	890 (40.2)	1,489 (43.4)
1134	5,919 (36.5)		2,131 (35.1)	3,788 (50.0)	5,919 (36.5)						2,742 (34.0)	798 (31.9)	890 (40.2)	1,489 (43.4)
1135	5,919 (36.5)		2,131 (35.1)	3,788 (50.0)	5,919 (36.5)						2,742 (34.0)	798 (31.9)	890 (40.2)	1,489 (43.4)
1136	5,919 (36.5)		2,131 (35.1)	3,788 (50.0)	5,919 (36.5)						2,742 (34.0)	798 (31.9)	890 (40.2)	1,489 (43.4)
1137	5,919 (36.5)		2,131 (35.1)	3,788 (50.0)	5,919 (36.5)						2,742 (34.0)	798 (31.9)	890 (40.2)	1,489 (43.4)
1138	5,919 (36.5)		2,131 (35.1)	3,788 (50.0)	5,919 (36.5)						2,742 (34.0)	798 (31.9)	890 (40.2)	1,489 (43.4)
1139	5,919 (36.5)		2,131 (35.1)	3,788 (50.0)	5,919 (36.5)						2,742 (34.0)	798 (31.9)	890 (40.2)	1,489 (43.4)
1140	6,446 (39.8)		2,459 (40.5)	3,988 (52.6)	6,446 (39.8)						2,942 (36.5)	1,125 (45.0)	890 (40.2)	1,489 (43.4)
1141	6,446 (39.8)		2,459 (40.5)	3,988 (52.6)	6,446 (39.8)						2,942 (36.5)	1,125 (45.0)	890 (40.2)	1,489 (43.4)
1142	6,645 (41.0)		2,459 (40.5)	4,187 (55.3)	6,645 (41.0)						2,942 (36.5)	1,125 (45.0)	1,090 (49.2)	1,489 (43.4)
1143	6,645 (41.0)		2,459 (40.5)	4,187 (55.3)	6,645 (41.0)						2,942 (36.5)	1,125 (45.0)	1,090 (49.2)	1,489 (43.4)
1144	6,645 (41.0)		2,459 (40.5)	4,187 (55.3)	6,645 (41.0)						2,942 (36.5)	1,125 (45.0)	1,090 (49.2)	1,489 (43.4)
1145	6,645 (41.0)		2,459 (40.5)	4,187 (55.3)	6,645 (41.0)						2,942 (36.5)	1,125 (45.0)	1,090 (49.2)	1,489 (43.4)
1146	6,645 (41.0)		2,459 (40.5)	4,187 (55.3)	6,645 (41.0)						2,942 (36.5)	1,125 (45.0)	1,090 (49.2)	1,489 (43.4)
1147	6,645 (41.0)		2,459 (40.5)	4,187 (55.3)	6,645 (41.0)						2,942 (36.5)	1,125 (45.0)	1,090 (49.2)	1,489 (43.4)
1148	6,645 (41.0)		2,459 (40.5)	4,187 (55.3)	6,645 (41.0)						2,942 (36.5)	1,125 (45.0)	1,090 (49.2)	1,489 (43.4)
1149	6,645 (41.0)		2,459 (40.5)	4,187 (55.3)	6,645 (41.0)						2,942 (36.5)	1,125 (45.0)	1,090 (49.2)	1,489 (43.4)
1150	9,103 (56.2)	641 (25.0)	3,278 (54.1)	5,184 (68.4)	9,103 (56.2)						4,509 (55.9)	1,489 (59.5)	1,453 (65.6)	1,652 (48.2)
1151	9,103 (56.2)	641 (25.0)	3,278 (54.1)	5,184 (68.4)	9,103 (56.2)						4,509 (55.9)	1,489 (59.5)	1,453 (65.6)	1,652 (48.2)
1152	9,103 (56.2)	641 (25.0)	3,278 (54.1)	5,184 (68.4)	9,103 (56.2)						4,509 (55.9)	1,489 (59.5)	1,453 (65.6)	1,652 (48.2)
1153	9,103 (56.2)	641 (25.0)	3,278 (54.1)	5,184 (68.4)	9,103 (56.2)						4,509 (55.9)	1,489 (59.5)	1,453 (65.6)	1,652 (48.2)
1154	9,103 (56.2)	641 (25.0)	3,278 (54.1)	5,184 (68.4)	9,103 (56.2)						4,509 (55.9)	1,489 (59.5)	1,453 (65.6)	1,652 (48.2)
1155	9,103 (56.2)	641 (25.0)	3,278 (54.1)	5,184 (68.4)	9,103 (56.2)						4,509 (55.9)	1,489 (59.5)	1,453 (65.6)	1,652 (48.2)

1156	1156	9,103 (56.2)	641 (25.0)	3,278 (54.1)	5,184 (68.4)	9,103 (56.2)						4,509 (55.9)	1,489 (59.5)	1,453 (65.6)	1,652 (48.2)
1157	1157	9,103 (56.2)	641 (25.0)	3,278 (54.1)	5,184 (68.4)	9,103 (56.2)						4,509 (55.9)	1,489 (59.5)	1,453 (65.6)	1,652 (48.2)
1158	1158	9,103 (56.2)	641 (25.0)	3,278 (54.1)	5,184 (68.4)	9,103 (56.2)						4,509 (55.9)	1,489 (59.5)	1,453 (65.6)	1,652 (48.2)
1159	1159	9,103 (56.2)	641 (25.0)	3,278 (54.1)	5,184 (68.4)	9,103 (56.2)						4,509 (55.9)	1,489 (59.5)	1,453 (65.6)	1,652 (48.2)
1160	1160	9,103 (56.2)	641 (25.0)	3,278 (54.1)	5,184 (68.4)	9,103 (56.2)						4,509 (55.9)	1,489 (59.5)	1,453 (65.6)	1,652 (48.2)
1161	1161	9,103 (56.2)	641 (25.0)	3,278 (54.1)	5,184 (68.4)	9,103 (56.2)						4,509 (55.9)	1,489 (59.5)	1,453 (65.6)	1,652 (48.2)
1162	1162	9,103 (56.2)	641 (25.0)	3,278 (54.1)	5,184 (68.4)	9,103 (56.2)						4,509 (55.9)	1,489 (59.5)	1,453 (65.6)	1,652 (48.2)
1163	1163	9,103 (56.2)	641 (25.0)	3,278 (54.1)	5,184 (68.4)	9,103 (56.2)						4,509 (55.9)	1,489 (59.5)	1,453 (65.6)	1,652 (48.2)
1164	1164	9,103 (56.2)	641 (25.0)	3,278 (54.1)	5,184 (68.4)	9,103 (56.2)						4,509 (55.9)	1,489 (59.5)	1,453 (65.6)	1,652 (48.2)
1165	1165	9,103 (56.2)	641 (25.0)	3,278 (54.1)	5,184 (68.4)	9,103 (56.2)						4,509 (55.9)	1,489 (59.5)	1,453 (65.6)	1,652 (48.2)
1166	1166	9,103 (56.2)	641 (25.0)	3,278 (54.1)	5,184 (68.4)	9,103 (56.2)						4,509 (55.9)	1,489 (59.5)	1,453 (65.6)	1,652 (48.2)
1167	1167	9,103 (56.2)	641 (25.0)	3,278 (54.1)	5,184 (68.4)	9,103 (56.2)						4,509 (55.9)	1,489 (59.5)	1,453 (65.6)	1,652 (48.2)
1168	1168	9,103 (56.2)	641 (25.0)	3,278 (54.1)	5,184 (68.4)	9,103 (56.2)						4,509 (55.9)	1,489 (59.5)	1,453 (65.6)	1,652 (48.2)
1169	1169	9,103 (56.2)	641 (25.0)	3,278 (54.1)	5,184 (68.4)	9,103 (56.2)						4,509 (55.9)	1,489 (59.5)	1,453 (65.6)	1,652 (48.2)
1170	1170	9,630 (59.4)	641 (25.0)	3,606 (59.5)	5,383 (71.1)	9,630 (59.4)						4,872 (60.4)	1,489 (59.5)	1,453 (65.6)	1,816 (53.0)
1171	1171	9,630 (59.4)	641 (25.0)	3,606 (59.5)	5,383 (71.1)	9,630 (59.4)						4,872 (60.4)	1,489 (59.5)	1,453 (65.6)	1,816 (53.0)
1172	1172	9,630 (59.4)	641 (25.0)	3,606 (59.5)	5,383 (71.1)	9,630 (59.4)						4,872 (60.4)	1,489 (59.5)	1,453 (65.6)	1,816 (53.0)
1173	1179	9,630 (59.4)	641 (25.0)	3,606 (59.5)	5,383 (71.1)	9,630 (59.4)						4,872 (60.4)	1,489 (59.5)	1,453 (65.6)	1,816 (53.0)
1180	1189	9,630 (59.4)	641 (25.0)	3,606 (59.5)	5,383 (71.1)	9,630 (59.4)						4,872 (60.4)	1,489 (59.5)	1,453 (65.6)	1,816 (53.0)
1190	1199	9,630 (59.4)	641 (25.0)	3,606 (59.5)	5,383 (71.1)	9,630 (59.4)						4,872 (60.4)	1,489 (59.5)	1,453 (65.6)	1,816 (53.0)
1200	1209	11,882 (73.3)	1,604 (62.5)	4,098 (67.6)	6,181 (81.6)	11,882 (73.3)						5,834 (72.3)	2,137 (85.5)	1,453 (65.6)	2,458 (71.7)
1210	1219	12,701 (78.4)	1,604 (62.5)	4,917 (81.1)	6,181 (81.6)	12,701 (78.4)						6,489 (80.5)	2,301 (92.0)	1,453 (65.6)	2,458 (71.7)
1220	1229	12,701 (78.4)	1,604 (62.5)	4,917 (81.1)	6,181 (81.6)	12,701 (78.4)						6,489 (80.5)	2,301 (92.0)	1,453 (65.6)	2,458 (71.7)
1230	1239	12,865 (79.4)	1,604 (62.5)	5,081 (83.8)	6,181 (81.6)	12,865 (79.4)						6,653 (82.5)	2,301 (92.0)	1,453 (65.6)	2,458 (71.7)
1240	1249	12,865 (79.4)	1,604 (62.5)	5,081 (83.8)	6,181 (81.6)	12,865 (79.4)						6,653 (82.5)	2,301 (92.0)	1,453 (65.6)	2,458 (71.7)
1250	1259	13,029 (80.4)	1,604 (62.5)	5,245 (86.5)	6,181 (81.6)	13,029 (80.4)						6,653 (82.5)	2,301 (92.0)	1,617 (73.0)	2,458 (71.7)
1260	1269	13,029 (80.4)	1,604 (62.5)	5,245 (86.5)	6,181 (81.6)	13,029 (80.4)						6,653 (82.5)	2,301 (92.0)	1,617 (73.0)	2,458 (71.7)
1270	1279	13,229 (81.6)	1,604 (62.5)	5,245 (86.5)	6,380 (84.2)	13,229 (81.6)						6,853 (85.0)	2,301 (92.0)	1,617 (73.0)	2,458 (71.7)
1280	1289	13,229 (81.6)	1,604 (62.5)	5,245 (86.5)	6,380 (84.2)	13,229 (81.6)						6,853 (85.0)	2,301 (92.0)	1,617 (73.0)	2,458 (71.7)

1290	1299	13,229 (81.6)	1,604 (62.5)	5,245 (86.5)	6,380 (84.2)	13,229 (81.6)						6,853 (85.0)	2,301 (92.0)	1,617 (73.0)	2,458 (71.7)
1300	1399	14,311 (88.3)	1,924 (75.0)	5,409 (89.2)	6,978 (92.1)	14,311 (88.3)						7,373 (91.4)	2,500 (100.0)	1,816 (82.0)	2,622 (76.5)
1400	1499	14,639 (90.3)	1,924 (75.0)	5,737 (94.6)	6,978 (92.1)	14,639 (90.3)						7,701 (95.5)		1,816 (82.0)	2,622 (76.5)
1500		16,207 (100.0)	2,566 (100.0)	6,064 (100.0)	7,576 (100.0)	16,207 (100.0)						8,064 (100.0)		2,215 (100.0)	3,427 (100.0)
月平均賃金額		93,686	75,768	109,229	87,314	93,686						85,129	97,173	124,303	91,487
時間当平均賃金額		1,222	1,319	1,201	1,207	1,222						1,198	1,169	1,301	1,267
月一人当たり労働時間数		76	58	91	70	76						70	83	92	73
第1・20分位数		1,112	1,150	1,112	1,112	1,112						1,112	1,112	1,112	1,112
第1・10分位数		1,112	1,150	1,112	1,112	1,112						1,112	1,112	1,112	1,112
第1・4分位数		1,112	1,151	1,123	1,112	1,112						1,120	1,112	1,130	1,112
中位数		1,150	1,200	1,150	1,131	1,150						1,150	1,150	1,150	1,170
四分位偏差係数		0.0426	0.0625	0.0378	0.0389	0.0426						0.0391	0.0383	0.0957	0.0803

【上段】

累積労働者数

【下段】

累積構成比

時間当り所定内賃金額 (3手当を除く)	合計	男						女							
		男性計	17歳以下	18～19歳	20～54歳	55～59歳	60～64歳	65歳以上	女性計	17歳以下	18～19歳	20～54歳	55～59歳	60～64歳	65歳以上
計	16,207	4,247			1,211	164	926	1,946	11,960			6,853	2,337	1,289	1,482
円															
- 1,101															
1,102 - 1,102															
1,103 - 1,103															
1,104 - 1,104															
1,105 - 1,105															
1,106 - 1,106															
1,107 - 1,107															
1,108 - 1,108															
1,109 - 1,109															
1,110 - 1,110															
1,111 - 1,111															
1,112 - 1,112	4,244 (26.2)	691 (16.3)			363 (30.0)		164 (17.7)	164 (8.4)	3,553 (29.7)			1,560 (22.8)	798 (34.1)	199 (15.5)	997 (67.3)
1,113 - 1,113	4,244 (26.2)	691 (16.3)			363 (30.0)		164 (17.7)	164 (8.4)	3,553 (29.7)			1,560 (22.8)	798 (34.1)	199 (15.5)	997 (67.3)
1,114 - 1,114	4,244 (26.2)	691 (16.3)			363 (30.0)		164 (17.7)	164 (8.4)	3,553 (29.7)			1,560 (22.8)	798 (34.1)	199 (15.5)	997 (67.3)
1,115 - 1,115	4,244 (26.2)	691 (16.3)			363 (30.0)		164 (17.7)	164 (8.4)	3,553 (29.7)			1,560 (22.8)	798 (34.1)	199 (15.5)	997 (67.3)
1,116 - 1,116	4,408 (27.2)	855 (20.1)			363 (30.0)		164 (17.7)	328 (16.8)	3,553 (29.7)			1,560 (22.8)	798 (34.1)	199 (15.5)	997 (67.3)
1,117 - 1,117	4,408 (27.2)	855 (20.1)			363 (30.0)		164 (17.7)	328 (16.8)	3,553 (29.7)			1,560 (22.8)	798 (34.1)	199 (15.5)	997 (67.3)
1,118 - 1,118	4,408 (27.2)	855 (20.1)			363 (30.0)		164 (17.7)	328 (16.8)	3,553 (29.7)			1,560 (22.8)	798 (34.1)	199 (15.5)	997 (67.3)
1,119 - 1,119	4,408 (27.2)	855 (20.1)			363 (30.0)		164 (17.7)	328 (16.8)	3,553 (29.7)			1,560 (22.8)	798 (34.1)	199 (15.5)	997 (67.3)
1,120 - 1,120	4,900 (30.2)	855 (20.1)			363 (30.0)		164 (17.7)	328 (16.8)	4,045 (33.8)			2,051 (29.9)	798 (34.1)	199 (15.5)	997 (67.3)
1,121 - 1,121	4,900 (30.2)	855 (20.1)			363 (30.0)		164 (17.7)	328 (16.8)	4,045 (33.8)			2,051 (29.9)	798 (34.1)	199 (15.5)	997 (67.3)
1,122 - 1,122	5,064 (31.2)	855 (20.1)			363 (30.0)		164 (17.7)	328 (16.8)	4,209 (35.2)			2,215 (32.3)	798 (34.1)	199 (15.5)	997 (67.3)
1,123 - 1,123	5,228 (32.3)	855 (20.1)			363 (30.0)		164 (17.7)	328 (16.8)	4,373 (36.6)			2,379 (34.7)	798 (34.1)	199 (15.5)	997 (67.3)
1,124 - 1,124	5,228 (32.3)	855 (20.1)			363 (30.0)		164 (17.7)	328 (16.8)	4,373 (36.6)			2,379 (34.7)	798 (34.1)	199 (15.5)	997 (67.3)
1,125 - 1,125	5,228 (32.3)	855 (20.1)			363 (30.0)		164 (17.7)	328 (16.8)	4,373 (36.6)			2,379 (34.7)	798 (34.1)	199 (15.5)	997 (67.3)
1,126 - 1,126	5,392 (33.3)	855 (20.1)			363 (30.0)		164 (17.7)	328 (16.8)	4,537 (37.9)			2,379 (34.7)	798 (34.1)	199 (15.5)	1,161 (78.4)

1,156	1,156	9,103 (56.2)	1,218 (28.7)			363 (30.0)		363 (39.2)	492 (25.3)	7,885 (65.9)			4,146 (60.5)	1,489 (63.7)	1,090 (84.5)	1,161 (78.4)
1,157	1,157	9,103 (56.2)	1,218 (28.7)			363 (30.0)		363 (39.2)	492 (25.3)	7,885 (65.9)			4,146 (60.5)	1,489 (63.7)	1,090 (84.5)	1,161 (78.4)
1,158	1,158	9,103 (56.2)	1,218 (28.7)			363 (30.0)		363 (39.2)	492 (25.3)	7,885 (65.9)			4,146 (60.5)	1,489 (63.7)	1,090 (84.5)	1,161 (78.4)
1,159	1,159	9,103 (56.2)	1,218 (28.7)			363 (30.0)		363 (39.2)	492 (25.3)	7,885 (65.9)			4,146 (60.5)	1,489 (63.7)	1,090 (84.5)	1,161 (78.4)
1,160	1,160	9,103 (56.2)	1,218 (28.7)			363 (30.0)		363 (39.2)	492 (25.3)	7,885 (65.9)			4,146 (60.5)	1,489 (63.7)	1,090 (84.5)	1,161 (78.4)
1,161	1,161	9,103 (56.2)	1,218 (28.7)			363 (30.0)		363 (39.2)	492 (25.3)	7,885 (65.9)			4,146 (60.5)	1,489 (63.7)	1,090 (84.5)	1,161 (78.4)
1,162	1,162	9,103 (56.2)	1,218 (28.7)			363 (30.0)		363 (39.2)	492 (25.3)	7,885 (65.9)			4,146 (60.5)	1,489 (63.7)	1,090 (84.5)	1,161 (78.4)
1,163	1,163	9,103 (56.2)	1,218 (28.7)			363 (30.0)		363 (39.2)	492 (25.3)	7,885 (65.9)			4,146 (60.5)	1,489 (63.7)	1,090 (84.5)	1,161 (78.4)
1,164	1,164	9,103 (56.2)	1,218 (28.7)			363 (30.0)		363 (39.2)	492 (25.3)	7,885 (65.9)			4,146 (60.5)	1,489 (63.7)	1,090 (84.5)	1,161 (78.4)
1,165	1,165	9,103 (56.2)	1,218 (28.7)			363 (30.0)		363 (39.2)	492 (25.3)	7,885 (65.9)			4,146 (60.5)	1,489 (63.7)	1,090 (84.5)	1,161 (78.4)
1,166	1,166	9,103 (56.2)	1,218 (28.7)			363 (30.0)		363 (39.2)	492 (25.3)	7,885 (65.9)			4,146 (60.5)	1,489 (63.7)	1,090 (84.5)	1,161 (78.4)
1,167	1,167	9,103 (56.2)	1,218 (28.7)			363 (30.0)		363 (39.2)	492 (25.3)	7,885 (65.9)			4,146 (60.5)	1,489 (63.7)	1,090 (84.5)	1,161 (78.4)
1,168	1,168	9,103 (56.2)	1,218 (28.7)			363 (30.0)		363 (39.2)	492 (25.3)	7,885 (65.9)			4,146 (60.5)	1,489 (63.7)	1,090 (84.5)	1,161 (78.4)
1,169	1,169	9,103 (56.2)	1,218 (28.7)			363 (30.0)		363 (39.2)	492 (25.3)	7,885 (65.9)			4,146 (60.5)	1,489 (63.7)	1,090 (84.5)	1,161 (78.4)
1,170	1,170	9,630 (59.4)	1,382 (32.5)			363 (30.0)		363 (39.2)	656 (33.7)	8,248 (69.0)			4,509 (65.8)	1,489 (63.7)	1,090 (84.5)	1,161 (78.4)
1,171	1,171	9,630 (59.4)	1,382 (32.5)			363 (30.0)		363 (39.2)	656 (33.7)	8,248 (69.0)			4,509 (65.8)	1,489 (63.7)	1,090 (84.5)	1,161 (78.4)
1,172	1,172	9,630 (59.4)	1,382 (32.5)			363 (30.0)		363 (39.2)	656 (33.7)	8,248 (69.0)			4,509 (65.8)	1,489 (63.7)	1,090 (84.5)	1,161 (78.4)
1,173	1,179	9,630 (59.4)	1,382 (32.5)			363 (30.0)		363 (39.2)	656 (33.7)	8,248 (69.0)			4,509 (65.8)	1,489 (63.7)	1,090 (84.5)	1,161 (78.4)
1,180	1,189	9,630 (59.4)	1,382 (32.5)			363 (30.0)		363 (39.2)	656 (33.7)	8,248 (69.0)			4,509 (65.8)	1,489 (63.7)	1,090 (84.5)	1,161 (78.4)
1,190	1,199	9,630 (59.4)	1,382 (32.5)			363 (30.0)		363 (39.2)	656 (33.7)	8,248 (69.0)			4,509 (65.8)	1,489 (63.7)	1,090 (84.5)	1,161 (78.4)
1,200	1,209	11,882 (73.3)	1,867 (44.0)			363 (30.0)	164 (100.0)	363 (39.2)	976 (50.2)	10,015 (83.7)			5,471 (79.8)	1,973 (84.5)	1,090 (84.5)	1,482 (100.0)
1,210	1,219	12,701 (78.4)	1,867 (44.0)			363 (30.0)		363 (39.2)	976 (50.2)	10,835 (90.6)			6,126 (89.4)	2,137 (91.5)	1,090 (84.5)	
1,220	1,229	12,701 (78.4)	1,867 (44.0)			363 (30.0)		363 (39.2)	976 (50.2)	10,835 (90.6)			6,126 (89.4)	2,137 (91.5)	1,090 (84.5)	
1,230	1,239	12,865 (79.4)	1,867 (44.0)			363 (30.0)		363 (39.2)	976 (50.2)	10,999 (92.0)			6,290 (91.8)	2,137 (91.5)	1,090 (84.5)	
1,240	1,249	12,865 (79.4)	1,867 (44.0)			363 (30.0)		363 (39.2)	976 (50.2)	10,999 (92.0)			6,290 (91.8)	2,137 (91.5)	1,090 (84.5)	
1,250	1,259	13,029 (80.4)	2,031 (47.8)			363 (30.0)		527 (56.9)	976 (50.2)	10,999 (92.0)			6,290 (91.8)	2,137 (91.5)	1,090 (84.5)	
1,260	1,269	13,029 (80.4)	2,031 (47.8)			363 (30.0)		527 (56.9)	976 (50.2)	10,999 (92.0)			6,290 (91.8)	2,137 (91.5)	1,090 (84.5)	
1,270	1,279	13,229 (81.6)	2,031 (47.8)			363 (30.0)		527 (56.9)	976 (50.2)	11,198 (93.6)			6,489 (94.7)	2,137 (91.5)	1,090 (84.5)	
1,280	1,289	13,229 (81.6)	2,031 (47.8)			363 (30.0)		527 (56.9)	976 (50.2)	11,198 (93.6)			6,489 (94.7)	2,137 (91.5)	1,090 (84.5)	

1,290	1,299	13,229 (81.6)	2,031 (47.8)			363 (30.0)		527 (56.9)	976 (50.2)	11,198 (93.6)			6,489 (94.7)	2,137 (91.5)	1,090 (84.5)	
1,300	1,399	14,311 (88.3)	2,515 (59.2)			684 (56.5)		527 (56.9)	1,140 (58.6)	11,796 (98.6)			6,689 (97.6)	2,337 (100.0)	1,289 (100.0)	
1,400	1,499	14,639 (90.3)	2,843 (67.0)			1,012 (83.5)		527 (56.9)	1,140 (58.6)	11,796 (98.6)			6,689 (97.6)			
1,500		16,207 (100.0)	4,247 (100.0)			1,211 (100.0)		926 (100.0)	1,946 (100.0)	11,960 (100.0)			6,853 (100.0)			
月平均賃金額		93,686	138,542			138,494	168,000	182,244	115,292	77,759			75,697	92,205	82,689	60,226
時間当平均賃金額		1,222	1,376			1,326	1,200	1,488	1,369	1,168			1,176	1,167	1,167	1,133
月一人当たり労働時間数		76	101			103	140	120	88	67			65	79	71	53
第1・20分位数		1,112	1,112			1,112	1,200	1,112	1,112	1,112			1,112	1,112	1,112	1,112
第1・10分位数		1,112	1,112			1,112	1,200	1,112	1,116	1,112			1,112	1,112	1,112	1,112
第1・4分位数		1,112	1,150			1,112	1,200	1,142	1,150	1,112			1,120	1,112	1,130	1,112
中位数		1,150	1,300			1,300	1,200	1,255	1,200	1,150			1,150	1,150	1,131	1,112
四分位偏差係数		0.0426	0.1731			0.1146		0.1924	0.1875	0.0383			0.0348	0.0383	0.0088	0.0063

【上段】

累積労働者数

【下段】

累積構成比

総括表（１）（産業・就業形態別の賃金額階級別、規模別、地域別、年齢別表）

06年 総括表（１） 産業：4.卸売業,小売業 就業形態：パート 産別適用除外含む全労働者

時間当り所定内賃金額 (3手当を除く)	合計	規模別			地域別				年齢別					
		1～9人	10～29人	30～99人	全県				17歳以下	18～19歳	20～54歳	55～59歳	60～64歳	65歳以上
計	155,563	45,427	110,135		155,563				4,178	10,056	102,729	14,718	11,450	12,432
円	1,290	831	459		1,290						783		277	229
- 1101	(0.8)	(1.8)	(0.4)		(0.8)						(0.8)		(2.4)	(1.8)
1102 - 1102	1,290 (0.8)	831 (1.8)	459 (0.4)		1,290 (0.8)						783 (0.8)		277 (2.4)	229 (1.8)
1103 - 1103	1,519 (1.0)	831 (1.8)	688 (0.6)		1,519 (1.0)						783 (0.8)		506 (4.4)	229 (1.8)
1104 - 1104	1,519 (1.0)	831 (1.8)	688 (0.6)		1,519 (1.0)						783 (0.8)		506 (4.4)	229 (1.8)
1105 - 1105	1,519 (1.0)	831 (1.8)	688 (0.6)		1,519 (1.0)						783 (0.8)		506 (4.4)	229 (1.8)
1106 - 1106	1,519 (1.0)	831 (1.8)	688 (0.6)		1,519 (1.0)						783 (0.8)		506 (4.4)	229 (1.8)
1107 - 1107	1,519 (1.0)	831 (1.8)	688 (0.6)		1,519 (1.0)						783 (0.8)		506 (4.4)	229 (1.8)
1108 - 1108	1,519 (1.0)	831 (1.8)	688 (0.6)		1,519 (1.0)						783 (0.8)		506 (4.4)	229 (1.8)
1109 - 1109	1,519 (1.0)	831 (1.8)	688 (0.6)		1,519 (1.0)						783 (0.8)		506 (4.4)	229 (1.8)
1110 - 1110	1,519 (1.0)	831 (1.8)	688 (0.6)		1,519 (1.0)						783 (0.8)		506 (4.4)	229 (1.8)
1111 - 1111	1,519 (1.0)	831 (1.8)	688 (0.6)		1,519 (1.0)						783 (0.8)		506 (4.4)	229 (1.8)
1112 - 1112	37,506 (24.1)	9,972 (22.0)	27,534 (25.0)		37,506 (24.1)				1,883 (45.1)	3,584 (35.6)	24,268 (23.6)	2,160 (14.7)	2,896 (25.3)	2,714 (21.8)
1113 - 1113	37,506 (24.1)	9,972 (22.0)	27,534 (25.0)		37,506 (24.1)				1,883 (45.1)	3,584 (35.6)	24,268 (23.6)	2,160 (14.7)	2,896 (25.3)	2,714 (21.8)
1114 - 1114	37,506 (24.1)	9,972 (22.0)	27,534 (25.0)		37,506 (24.1)				1,883 (45.1)	3,584 (35.6)	24,268 (23.6)	2,160 (14.7)	2,896 (25.3)	2,714 (21.8)
1115 - 1115	40,489 (26.0)	9,972 (22.0)	30,517 (27.7)		40,489 (26.0)				2,801 (67.0)	4,043 (40.2)	24,956 (24.3)	2,619 (17.8)	3,125 (27.3)	2,944 (23.7)
1116 - 1116	40,718 (26.2)	9,972 (22.0)	30,746 (27.9)		40,718 (26.2)				2,801 (67.0)	4,043 (40.2)	24,956 (24.3)	2,619 (17.8)	3,125 (27.3)	3,173 (25.5)
1117 - 1117	40,995 (26.4)	10,249 (22.6)	30,746 (27.9)		40,995 (26.4)				2,801 (67.0)	4,043 (40.2)	25,233 (24.6)	2,619 (17.8)	3,125 (27.3)	3,173 (25.5)
1118 - 1118	41,454 (26.6)	10,249 (22.6)	31,205 (28.3)		41,454 (26.6)				2,801 (67.0)	4,043 (40.2)	25,463 (24.8)	2,619 (17.8)	3,355 (29.3)	3,173 (25.5)
1119 - 1119	41,454 (26.6)	10,249 (22.6)	31,205 (28.3)		41,454 (26.6)				2,801 (67.0)	4,043 (40.2)	25,463 (24.8)	2,619 (17.8)	3,355 (29.3)	3,173 (25.5)
1120 - 1120	52,610 (33.8)	11,080 (24.4)	41,530 (37.7)		52,610 (33.8)				3,719 (89.0)	5,879 (58.5)	32,900 (32.0)	3,125 (21.2)	3,584 (31.3)	3,402 (27.4)
1121 - 1121	52,610 (33.8)	11,080 (24.4)	41,530 (37.7)		52,610 (33.8)				3,719 (89.0)	5,879 (58.5)	32,900 (32.0)	3,125 (21.2)	3,584 (31.3)	3,402 (27.4)
1122 - 1122	53,805 (34.6)	11,357 (25.0)	42,448 (38.5)		53,805 (34.6)				3,719 (89.0)	5,879 (58.5)	33,359 (32.5)	3,632 (24.7)	3,814 (33.3)	3,402 (27.4)
1123 - 1123	53,805 (34.6)	11,357 (25.0)	42,448 (38.5)		53,805 (34.6)				3,719 (89.0)	5,879 (58.5)	33,359 (32.5)	3,632 (24.7)	3,814 (33.3)	3,402 (27.4)
1124 - 1124	54,770 (35.2)	11,634 (25.6)	43,136 (39.2)		54,770 (35.2)				3,719 (89.0)	5,879 (58.5)	33,589 (32.7)	3,632 (24.7)	4,320 (37.7)	3,632 (29.2)
1125 - 1125	63,719 (41.0)	11,634 (25.6)	52,085 (47.3)		63,719 (41.0)				3,719 (89.0)	7,714 (76.7)	40,472 (39.4)	3,861 (26.2)	4,320 (37.7)	3,632 (29.2)
1126 - 1126	63,948 (41.1)	11,634 (25.6)	52,314 (47.5)		63,948 (41.1)				3,719 (89.0)	7,714 (76.7)	40,701 (39.6)	3,861 (26.2)	4,320 (37.7)	3,632 (29.2)

1127 - 1127	63,948 (41.1)	11,634 (25.6)	52,314 (47.5)		63,948 (41.1)				3,719 (89.0)	7,714 (76.7)	40,701 (39.6)	3,861 (26.2)	4,320 (37.7)	3,632 (29.2)
1128 - 1128	64,178 (41.3)	11,634 (25.6)	52,544 (47.7)		64,178 (41.3)				3,719 (89.0)	7,714 (76.7)	40,701 (39.6)	3,861 (26.2)	4,550 (39.7)	3,632 (29.2)
1129 - 1129	64,178 (41.3)	11,634 (25.6)	52,544 (47.7)		64,178 (41.3)				3,719 (89.0)	7,714 (76.7)	40,701 (39.6)	3,861 (26.2)	4,550 (39.7)	3,632 (29.2)
1130 - 1130	74,337 (47.8)	14,681 (32.3)	59,657 (54.2)		74,337 (47.8)				4,178 (100.0)	8,403 (83.6)	48,242 (47.0)	5,104 (34.7)	4,779 (41.7)	3,632 (29.2)
1131	76,553 (49.2)	16,897 (37.2)	59,657 (54.2)		76,553 (49.2)					8,403 (83.6)	49,904 (48.6)	5,658 (38.4)	4,779 (41.7)	3,632 (29.2)
1132	76,783 (49.4)	16,897 (37.2)	59,886 (54.4)		76,783 (49.4)					8,403 (83.6)	49,904 (48.6)	5,658 (38.4)	4,779 (41.7)	3,861 (31.1)
1133	76,783 (49.4)	16,897 (37.2)	59,886 (54.4)		76,783 (49.4)					8,403 (83.6)	49,904 (48.6)	5,658 (38.4)	4,779 (41.7)	3,861 (31.1)
1134	76,783 (49.4)	16,897 (37.2)	59,886 (54.4)		76,783 (49.4)					8,403 (83.6)	49,904 (48.6)	5,658 (38.4)	4,779 (41.7)	3,861 (31.1)
1135	78,389 (50.4)	16,897 (37.2)	61,492 (55.8)		78,389 (50.4)					8,403 (83.6)	51,510 (50.1)	5,658 (38.4)	4,779 (41.7)	3,861 (31.1)
1136	78,618 (50.5)	16,897 (37.2)	61,722 (56.0)		78,618 (50.5)					8,403 (83.6)	51,510 (50.1)	5,887 (40.0)	4,779 (41.7)	3,861 (31.1)
1137	79,077 (50.8)	16,897 (37.2)	62,181 (56.5)		79,077 (50.8)					8,403 (83.6)	51,740 (50.4)	5,887 (40.0)	5,009 (43.7)	3,861 (31.1)
1138	79,077 (50.8)	16,897 (37.2)	62,181 (56.5)		79,077 (50.8)					8,403 (83.6)	51,740 (50.4)	5,887 (40.0)	5,009 (43.7)	3,861 (31.1)
1139	79,077 (50.8)	16,897 (37.2)	62,181 (56.5)		79,077 (50.8)					8,403 (83.6)	51,740 (50.4)	5,887 (40.0)	5,009 (43.7)	3,861 (31.1)
1140	81,285 (52.3)	17,728 (39.0)	63,557 (57.7)		81,285 (52.3)					8,403 (83.6)	53,441 (52.0)	6,117 (41.6)	5,286 (46.2)	3,861 (31.1)
1141	81,562 (52.4)	18,005 (39.6)	63,557 (57.7)		81,562 (52.4)					8,403 (83.6)	53,718 (52.3)	6,117 (41.6)	5,286 (46.2)	3,861 (31.1)
1142	81,562 (52.4)	18,005 (39.6)	63,557 (57.7)		81,562 (52.4)					8,403 (83.6)	53,718 (52.3)	6,117 (41.6)	5,286 (46.2)	3,861 (31.1)
1143	81,562 (52.4)	18,005 (39.6)	63,557 (57.7)		81,562 (52.4)					8,403 (83.6)	53,718 (52.3)	6,117 (41.6)	5,286 (46.2)	3,861 (31.1)
1144	81,562 (52.4)	18,005 (39.6)	63,557 (57.7)		81,562 (52.4)					8,403 (83.6)	53,718 (52.3)	6,117 (41.6)	5,286 (46.2)	3,861 (31.1)
1145	85,233 (54.8)	18,005 (39.6)	67,229 (61.0)		85,233 (54.8)					8,403 (83.6)	56,242 (54.7)	6,805 (46.2)	5,515 (48.2)	4,091 (32.9)
1146	85,233 (54.8)	18,005 (39.6)	67,229 (61.0)		85,233 (54.8)					8,403 (83.6)	56,242 (54.7)	6,805 (46.2)	5,515 (48.2)	4,091 (32.9)
1147	85,463 (54.9)	18,005 (39.6)	67,458 (61.2)		85,463 (54.9)					8,403 (83.6)	56,242 (54.7)	6,805 (46.2)	5,745 (50.2)	4,091 (32.9)
1148	85,692 (55.1)	18,005 (39.6)	67,687 (61.5)		85,692 (55.1)					8,403 (83.6)	56,242 (54.7)	7,034 (47.8)	5,745 (50.2)	4,091 (32.9)
1149	86,610 (55.7)	18,005 (39.6)	68,605 (62.3)		86,610 (55.7)					8,403 (83.6)	56,242 (54.7)	7,264 (49.4)	5,974 (52.2)	4,550 (36.6)
1150	93,930 (60.4)	21,883 (48.2)	72,047 (65.4)		93,930 (60.4)					8,680 (86.3)	61,029 (59.4)	7,264 (49.4)	7,169 (62.6)	5,610 (45.1)
1151	94,436 (60.7)	22,160 (48.8)	72,276 (65.6)		94,436 (60.7)					8,680 (86.3)	61,029 (59.4)	7,264 (49.4)	7,398 (64.6)	5,887 (47.4)
1152	94,895 (61.0)	22,160 (48.8)	72,735 (66.0)		94,895 (61.0)					8,680 (86.3)	61,259 (59.6)	7,264 (49.4)	7,628 (66.6)	5,887 (47.4)
1153	94,895 (61.0)	22,160 (48.8)	72,735 (66.0)		94,895 (61.0)					8,680 (86.3)	61,259 (59.6)	7,264 (49.4)	7,628 (66.6)	5,887 (47.4)
1154	94,895 (61.0)	22,160 (48.8)	72,735 (66.0)		94,895 (61.0)					8,680 (86.3)	61,259 (59.6)	7,264 (49.4)	7,628 (66.6)	5,887 (47.4)
1155	96,731 (62.2)	22,160 (48.8)	74,571 (67.7)		96,731 (62.2)					8,680 (86.3)	62,636 (61.0)	7,493 (50.9)	7,857 (68.6)	5,887 (47.4)

1156	1156	96,960 (62.3)	22,160 (48.8)	74,800 (67.9)		96,960 (62.3)					8,680 (86.3)	62,636 (61.0)	7,493 (50.9)	8,087 (70.6)	5,887 (47.4)
1157	1157	97,189 (62.5)	22,160 (48.8)	75,030 (68.1)		97,189 (62.5)					8,680 (86.3)	62,865 (61.2)	7,493 (50.9)	8,087 (70.6)	5,887 (47.4)
1158	1158	97,189 (62.5)	22,160 (48.8)	75,030 (68.1)		97,189 (62.5)					8,680 (86.3)	62,865 (61.2)	7,493 (50.9)	8,087 (70.6)	5,887 (47.4)
1159	1159	97,878 (62.9)	22,160 (48.8)	75,718 (68.7)		97,878 (62.9)					8,680 (86.3)	63,324 (61.6)	7,723 (52.5)	8,087 (70.6)	5,887 (47.4)
1160	1160	99,856 (64.2)	22,991 (50.6)	76,865 (69.8)		99,856 (64.2)					8,680 (86.3)	64,566 (62.9)	8,182 (55.6)	8,364 (73.0)	5,887 (47.4)
1161	1161	100,410 (64.5)	23,545 (51.8)	76,865 (69.8)		100,410 (64.5)					8,680 (86.3)	64,566 (62.9)	8,459 (57.5)	8,364 (73.0)	6,164 (49.6)
1162	1162	101,557 (65.3)	23,545 (51.8)	78,013 (70.8)		101,557 (65.3)					8,909 (88.6)	64,796 (63.1)	8,918 (60.6)	8,593 (75.0)	6,164 (49.6)
1163	1163	101,557 (65.3)	23,545 (51.8)	78,013 (70.8)		101,557 (65.3)					8,909 (88.6)	64,796 (63.1)	8,918 (60.6)	8,593 (75.0)	6,164 (49.6)
1164	1164	101,834 (65.5)	23,822 (52.4)	78,013 (70.8)		101,834 (65.5)					8,909 (88.6)	65,073 (63.3)	8,918 (60.6)	8,593 (75.0)	6,164 (49.6)
1165	1165	102,064 (65.6)	23,822 (52.4)	78,242 (71.0)		102,064 (65.6)					8,909 (88.6)	65,073 (63.3)	9,147 (62.1)	8,593 (75.0)	6,164 (49.6)
1166	1166	102,064 (65.6)	23,822 (52.4)	78,242 (71.0)		102,064 (65.6)					8,909 (88.6)	65,073 (63.3)	9,147 (62.1)	8,593 (75.0)	6,164 (49.6)
1167	1167	102,064 (65.6)	23,822 (52.4)	78,242 (71.0)		102,064 (65.6)					8,909 (88.6)	65,073 (63.3)	9,147 (62.1)	8,593 (75.0)	6,164 (49.6)
1168	1168	102,064 (65.6)	23,822 (52.4)	78,242 (71.0)		102,064 (65.6)					8,909 (88.6)	65,073 (63.3)	9,147 (62.1)	8,593 (75.0)	6,164 (49.6)
1169	1169	102,064 (65.6)	23,822 (52.4)	78,242 (71.0)		102,064 (65.6)					8,909 (88.6)	65,073 (63.3)	9,147 (62.1)	8,593 (75.0)	6,164 (49.6)
1170	1170	103,077 (66.3)	24,376 (53.7)	78,701 (71.5)		103,077 (66.3)					8,909 (88.6)	66,086 (64.3)	9,147 (62.1)	8,593 (75.0)	6,164 (49.6)
1171	1171	103,306 (66.4)	24,376 (53.7)	78,930 (71.7)		103,306 (66.4)					8,909 (88.6)	66,315 (64.6)	9,147 (62.1)	8,593 (75.0)	6,164 (49.6)
1172	1172	103,306 (66.4)	24,376 (53.7)	78,930 (71.7)		103,306 (66.4)					8,909 (88.6)	66,315 (64.6)	9,147 (62.1)	8,593 (75.0)	6,164 (49.6)
1173	1179	103,306 (66.4)	24,376 (53.7)	78,930 (71.7)		103,306 (66.4)					8,909 (88.6)	66,315 (64.6)	9,147 (62.1)	8,593 (75.0)	6,164 (49.6)
1180	1189	105,886 (68.1)	26,038 (57.3)	79,848 (72.5)		105,886 (68.1)					8,909 (88.6)	68,618 (66.8)	9,424 (64.0)	8,593 (75.0)	6,164 (49.6)
1190	1199	107,310 (69.0)	26,315 (57.9)	80,995 (73.5)		107,310 (69.0)					8,909 (88.6)	69,765 (67.9)	9,701 (65.9)	8,593 (75.0)	6,164 (49.6)
1200	1209	115,777 (74.4)	30,193 (66.5)	85,584 (77.7)		115,777 (74.4)					9,139 (90.9)	75,470 (73.5)	11,125 (75.6)	9,147 (79.9)	6,718 (54.0)
1210	1219	116,236 (74.7)	30,193 (66.5)	86,043 (78.1)		116,236 (74.7)					9,139 (90.9)	75,700 (73.7)	11,355 (77.1)	9,147 (79.9)	6,718 (54.0)
1220	1229	117,154 (75.3)	30,193 (66.5)	86,961 (79.0)		117,154 (75.3)					9,139 (90.9)	76,388 (74.4)	11,584 (78.7)	9,147 (79.9)	6,718 (54.0)
1230	1239	118,348 (76.1)	30,470 (67.1)	87,879 (79.8)		118,348 (76.1)					9,139 (90.9)	77,306 (75.3)	11,584 (78.7)	9,147 (79.9)	6,995 (56.3)
1240	1249	120,097 (77.2)	31,300 (68.9)	88,797 (80.6)		120,097 (77.2)					9,139 (90.9)	78,501 (76.4)	11,584 (78.7)	9,147 (79.9)	7,549 (60.7)
1250	1259	123,911 (79.7)	32,131 (70.7)	91,780 (83.3)		123,911 (79.7)					9,368 (93.2)	80,843 (78.7)	12,091 (82.1)	9,424 (82.3)	8,008 (64.4)
1260	1269	125,106 (80.4)	32,408 (71.3)	92,697 (84.2)		125,106 (80.4)					9,368 (93.2)	81,761 (79.6)	12,091 (82.1)	9,424 (82.3)	8,285 (66.6)
1270	1279	126,024 (81.0)	32,408 (71.3)	93,615 (85.0)		126,024 (81.0)					9,598 (95.4)	82,219 (80.0)	12,091 (82.1)	9,424 (82.3)	8,514 (68.5)
1280	1289	126,530 (81.3)	32,685 (72.0)	93,845 (85.2)		126,530 (81.3)					9,598 (95.4)	82,726 (80.5)	12,091 (82.1)	9,424 (82.3)	8,514 (68.5)

1290	1299	127,084 (81.7)	33,239 (73.2)	93,845 (85.2)		127,084 (81.7)				9,598 (95.4)	83,003 (80.8)	12,368 (84.0)	9,424 (82.3)	8,514 (68.5)
1300	1399	134,854 (86.7)	35,732 (78.7)	99,122 (90.0)		134,854 (86.7)				9,827 (97.7)	88,977 (86.6)	12,874 (87.5)	9,701 (84.7)	9,298 (74.8)
1400	1499	140,504 (90.3)	36,563 (80.5)	103,940 (94.4)		140,504 (90.3)				10,056 (100.0)	93,613 (91.1)	13,151 (89.4)	9,701 (84.7)	9,804 (78.9)
1500		155,563 (100.0)	45,427 (100.0)	110,135 (100.0)		155,563 (100.0)					102,729 (100.0)	14,718 (100.0)	11,450 (100.0)	12,432 (100.0)
月平均賃金額		94,920	105,064	90,735		94,920			45,962	54,228	95,266	116,280	101,257	110,302
時間当平均賃金額		1,251	1,360	1,205		1,251			1,116	1,139	1,245	1,279	1,292	1,358
月一人当たり労働時間数		75	78	74		75			41	48	76	91	80	81
第1・20分位数		1,112	1,112	1,112		1,112			1,112	1,112	1,112	1,112	1,112	1,112
第1・10分位数		1,112	1,112	1,112		1,112			1,112	1,112	1,112	1,112	1,112	1,112
第1・4分位数		1,115	1,124	1,115		1,115			1,112	1,112	1,120	1,125	1,112	1,116
中位数		1,135	1,160	1,130		1,135			1,115	1,120	1,135	1,155	1,147	1,200
四分位偏差係数		0.0463	0.0767	0.0376		0.0463			0.0036	0.0058	0.0485	0.0342	0.0218	0.1367

【上段】

累積労働者数

【下段】

累積構成比

時間当り所定内賃金額 (3手当を除く)	合計	男							女						
		男性計	17歳以下	18～19歳	20～54歳	55～59歳	60～64歳	65歳以上	女性計	17歳以下	18～19歳	20～54歳	55～59歳	60～64歳	65歳以上
計	155,563	39,490	2,294	4,178	26,442	918	918	4,740	116,073	1,883	5,879	76,287	13,800	10,532	7,692
円	1,290	229						229	1,060			783		277	
- 1,101	(0.8)	(0.6)						(4.8)	(0.9)			(1.0)		(2.6)	
1,102 - 1,102	(0.8)	(0.6)						(4.8)	(0.9)			(1.0)		(2.6)	
1,103 - 1,103	(1.0)	(0.6)						(4.8)	(1.1)			(1.0)		(4.8)	
1,104 - 1,104	(1.0)	(0.6)						(4.8)	(1.1)			(1.0)		(4.8)	
1,105 - 1,105	(1.0)	(0.6)						(4.8)	(1.1)			(1.0)		(4.8)	
1,106 - 1,106	(1.0)	(0.6)						(4.8)	(1.1)			(1.0)		(4.8)	
1,107 - 1,107	(1.0)	(0.6)						(4.8)	(1.1)			(1.0)		(4.8)	
1,108 - 1,108	(1.0)	(0.6)						(4.8)	(1.1)			(1.0)		(4.8)	
1,109 - 1,109	(1.0)	(0.6)						(4.8)	(1.1)			(1.0)		(4.8)	
1,110 - 1,110	(1.0)	(0.6)						(4.8)	(1.1)			(1.0)		(4.8)	
1,111 - 1,111	(1.0)	(0.6)						(4.8)	(1.1)			(1.0)		(4.8)	
1,112 - 1,112	37,506 (24.1)	12,485 (31.6)	1,377 (60.0)	1,195 (28.6)	9,226 (34.9)	229 (25.0)	229 (25.0)	229 (4.8)	25,020 (21.6)	506 (26.9)	2,390 (40.6)	15,042 (19.7)	1,931 (14.0)	2,667 (25.3)	2,485 (32.3)
1,113 - 1,113	37,506 (24.1)	12,485 (31.6)	1,377 (60.0)	1,195 (28.6)	9,226 (34.9)	229 (25.0)	229 (25.0)	229 (4.8)	25,020 (21.6)	506 (26.9)	2,390 (40.6)	15,042 (19.7)	1,931 (14.0)	2,667 (25.3)	2,485 (32.3)
1,114 - 1,114	37,506 (24.1)	12,485 (31.6)	1,377 (60.0)	1,195 (28.6)	9,226 (34.9)	229 (25.0)	229 (25.0)	229 (4.8)	25,020 (21.6)	506 (26.9)	2,390 (40.6)	15,042 (19.7)	1,931 (14.0)	2,667 (25.3)	2,485 (32.3)
1,115 - 1,115	40,489 (26.0)	14,780 (37.4)	2,294 (100.0)	1,654 (39.6)	9,684 (36.6)	459 (50.0)	229 (25.0)	459 (9.7)	25,709 (22.1)	506 (26.9)	2,390 (40.6)	15,272 (20.0)	2,160 (15.7)	2,896 (27.5)	2,485 (32.3)
1,116 - 1,116	40,718 (26.2)	14,780 (37.4)		1,654 (39.6)	9,684 (36.6)	459 (50.0)	229 (25.0)	459 (9.7)	25,938 (22.3)	506 (26.9)	2,390 (40.6)	15,272 (20.0)	2,160 (15.7)	2,896 (27.5)	2,714 (35.3)
1,117 - 1,117	40,995 (26.4)	14,780 (37.4)		1,654 (39.6)	9,684 (36.6)	459 (50.0)	229 (25.0)	459 (9.7)	26,215 (22.6)	506 (26.9)	2,390 (40.6)	15,549 (20.4)	2,160 (15.7)	2,896 (27.5)	2,714 (35.3)
1,118 - 1,118	41,454 (26.6)	14,780 (37.4)		1,654 (39.6)	9,684 (36.6)	459 (50.0)	229 (25.0)	459 (9.7)	26,674 (23.0)	506 (26.9)	2,390 (40.6)	15,778 (20.7)	2,160 (15.7)	3,125 (29.7)	2,714 (35.3)
1,119 - 1,119	41,454 (26.6)	14,780 (37.4)		1,654 (39.6)	9,684 (36.6)	459 (50.0)	229 (25.0)	459 (9.7)	26,674 (23.0)	506 (26.9)	2,390 (40.6)	15,778 (20.7)	2,160 (15.7)	3,125 (29.7)	2,714 (35.3)
1,120 - 1,120	52,610 (33.8)	18,222 (46.1)		2,571 (61.6)	11,979 (45.3)	459 (50.0)	229 (25.0)	688 (14.5)	34,389 (29.6)	1,424 (75.6)	3,307 (56.3)	20,921 (27.4)	2,667 (19.3)	3,355 (31.9)	2,714 (35.3)
1,121 - 1,121	52,610 (33.8)	18,222 (46.1)		2,571 (61.6)	11,979 (45.3)	459 (50.0)	229 (25.0)	688 (14.5)	34,389 (29.6)	1,424 (75.6)	3,307 (56.3)	20,921 (27.4)	2,667 (19.3)	3,355 (31.9)	2,714 (35.3)
1,122 - 1,122	53,805 (34.6)	18,451 (46.7)		2,571 (61.6)	12,208 (46.2)	459 (50.0)	229 (25.0)	688 (14.5)	35,354 (30.5)	1,424 (75.6)	3,307 (56.3)	21,151 (27.7)	3,173 (23.0)	3,584 (34.0)	2,714 (35.3)
1,123 - 1,123	53,805 (34.6)	18,451 (46.7)		2,571 (61.6)	12,208 (46.2)	459 (50.0)	229 (25.0)	688 (14.5)	35,354 (30.5)	1,424 (75.6)	3,307 (56.3)	21,151 (27.7)	3,173 (23.0)	3,584 (34.0)	2,714 (35.3)
1,124 - 1,124	54,770 (35.2)	18,451 (46.7)		2,571 (61.6)	12,208 (46.2)	459 (50.0)	229 (25.0)	688 (14.5)	36,319 (31.3)	1,424 (75.6)	3,307 (56.3)	21,380 (28.0)	3,173 (23.0)	4,091 (38.8)	2,944 (38.3)
1,125 - 1,125	63,719 (41.0)	21,893 (55.4)		3,719 (89.0)	14,503 (54.8)	459 (50.0)	229 (25.0)	688 (14.5)	41,826 (36.0)	1,424 (75.6)	3,996 (68.0)	25,969 (34.0)	3,402 (24.7)	4,091 (38.8)	2,944 (38.3)
1,126 - 1,126	63,948 (41.1)	21,893 (55.4)		3,719 (89.0)	14,503 (54.8)	459 (50.0)	229 (25.0)	688 (14.5)	42,055 (36.2)	1,424 (75.6)	3,996 (68.0)	26,199 (34.3)	3,402 (24.7)	4,091 (38.8)	2,944 (38.3)

1,127	-	1,127	63,948 (41.1)	21,893 (55.4)		3,719 (89.0)	14,503 (54.8)	459 (50.0)	229 (25.0)	688 (14.5)	42,055 (36.2)	1,424 (75.6)	3,996 (68.0)	26,199 (34.3)	3,402 (24.7)	4,091 (38.8)	2,944 (38.3)
1,128	-	1,128	64,178 (41.3)	21,893 (55.4)		3,719 (89.0)	14,503 (54.8)	459 (50.0)	229 (25.0)	688 (14.5)	42,285 (36.4)	1,424 (75.6)	3,996 (68.0)	26,199 (34.3)	3,402 (24.7)	4,320 (41.0)	2,944 (38.3)
1,129	-	1,129	64,178 (41.3)	21,893 (55.4)		3,719 (89.0)	14,503 (54.8)	459 (50.0)	229 (25.0)	688 (14.5)	42,285 (36.4)	1,424 (75.6)	3,996 (68.0)	26,199 (34.3)	3,402 (24.7)	4,320 (41.0)	2,944 (38.3)
1,130	-	1,130	74,337 (47.8)	24,187 (61.2)		3,948 (94.5)	16,338 (61.8)	688 (75.0)	229 (25.0)	688 (14.5)	50,150 (43.2)	1,883 (100.0)	4,455 (75.8)	31,904 (41.8)	4,415 (32.0)	4,550 (43.2)	2,944 (38.3)
1,131		1,131	76,553 (49.2)	24,187 (61.2)		3,948 (94.5)	16,338 (61.8)	688 (75.0)	229 (25.0)	688 (14.5)	52,366 (45.1)		4,455 (75.8)	33,566 (44.0)	4,969 (36.0)	4,550 (43.2)	2,944 (38.3)
1,132		1,132	76,783 (49.4)	24,417 (61.8)		3,948 (94.5)	16,338 (61.8)	688 (75.0)	229 (25.0)	918 (19.4)	52,366 (45.1)		4,455 (75.8)	33,566 (44.0)	4,969 (36.0)	4,550 (43.2)	2,944 (38.3)
1,133		1,133	76,783 (49.4)	24,417 (61.8)		3,948 (94.5)	16,338 (61.8)	688 (75.0)	229 (25.0)	918 (19.4)	52,366 (45.1)		4,455 (75.8)	33,566 (44.0)	4,969 (36.0)	4,550 (43.2)	2,944 (38.3)
1,134		1,134	76,783 (49.4)	24,417 (61.8)		3,948 (94.5)	16,338 (61.8)	688 (75.0)	229 (25.0)	918 (19.4)	52,366 (45.1)		4,455 (75.8)	33,566 (44.0)	4,969 (36.0)	4,550 (43.2)	2,944 (38.3)
1,135		1,135	78,389 (50.4)	24,646 (62.4)		3,948 (94.5)	16,568 (62.7)	688 (75.0)	229 (25.0)	918 (19.4)	53,743 (46.3)		4,455 (75.8)	34,943 (45.8)	4,969 (36.0)	4,550 (43.2)	2,944 (38.3)
1,136		1,136	78,618 (50.5)	24,646 (62.4)		3,948 (94.5)	16,568 (62.7)	688 (75.0)	229 (25.0)	918 (19.4)	53,972 (46.5)		4,455 (75.8)	34,943 (45.8)	5,199 (37.7)	4,550 (43.2)	2,944 (38.3)
1,137		1,137	79,077 (50.8)	24,646 (62.4)		3,948 (94.5)	16,568 (62.7)	688 (75.0)	229 (25.0)	918 (19.4)	54,431 (46.9)		4,455 (75.8)	35,172 (46.1)	5,199 (37.7)	4,779 (45.4)	2,944 (38.3)
1,138		1,138	79,077 (50.8)	24,646 (62.4)		3,948 (94.5)	16,568 (62.7)	688 (75.0)	229 (25.0)	918 (19.4)	54,431 (46.9)		4,455 (75.8)	35,172 (46.1)	5,199 (37.7)	4,779 (45.4)	2,944 (38.3)
1,139		1,139	79,077 (50.8)	24,646 (62.4)		3,948 (94.5)	16,568 (62.7)	688 (75.0)	229 (25.0)	918 (19.4)	54,431 (46.9)		4,455 (75.8)	35,172 (46.1)	5,199 (37.7)	4,779 (45.4)	2,944 (38.3)
1,140		1,140	81,285 (52.3)	24,646 (62.4)		3,948 (94.5)	16,568 (62.7)	688 (75.0)	229 (25.0)	918 (19.4)	56,639 (48.8)		4,455 (75.8)	36,873 (48.3)	5,428 (39.3)	5,056 (48.0)	2,944 (38.3)
1,141		1,141	81,562 (52.4)	24,646 (62.4)		3,948 (94.5)	16,568 (62.7)	688 (75.0)	229 (25.0)	918 (19.4)	56,916 (49.0)		4,455 (75.8)	37,150 (48.7)	5,428 (39.3)	5,056 (48.0)	2,944 (38.3)
1,142		1,142	81,562 (52.4)	24,646 (62.4)		3,948 (94.5)	16,568 (62.7)	688 (75.0)	229 (25.0)	918 (19.4)	56,916 (49.0)		4,455 (75.8)	37,150 (48.7)	5,428 (39.3)	5,056 (48.0)	2,944 (38.3)
1,143		1,143	81,562 (52.4)	24,646 (62.4)		3,948 (94.5)	16,568 (62.7)	688 (75.0)	229 (25.0)	918 (19.4)	56,916 (49.0)		4,455 (75.8)	37,150 (48.7)	5,428 (39.3)	5,056 (48.0)	2,944 (38.3)
1,144		1,144	81,562 (52.4)	24,646 (62.4)		3,948 (94.5)	16,568 (62.7)	688 (75.0)	229 (25.0)	918 (19.4)	56,916 (49.0)		4,455 (75.8)	37,150 (48.7)	5,428 (39.3)	5,056 (48.0)	2,944 (38.3)
1,145		1,145	85,233 (54.8)	24,646 (62.4)		3,948 (94.5)	16,568 (62.7)	688 (75.0)	229 (25.0)	918 (19.4)	60,587 (52.2)		4,455 (75.8)	39,674 (52.0)	6,117 (44.3)	5,286 (50.2)	3,173 (41.3)
1,146		1,146	85,233 (54.8)	24,646 (62.4)		3,948 (94.5)	16,568 (62.7)	688 (75.0)	229 (25.0)	918 (19.4)	60,587 (52.2)		4,455 (75.8)	39,674 (52.0)	6,117 (44.3)	5,286 (50.2)	3,173 (41.3)
1,147		1,147	85,463 (54.9)	24,646 (62.4)		3,948 (94.5)	16,568 (62.7)	688 (75.0)	229 (25.0)	918 (19.4)	60,817 (52.4)		4,455 (75.8)	39,674 (52.0)	6,117 (44.3)	5,515 (52.4)	3,173 (41.3)
1,148		1,148	85,692 (55.1)	24,876 (63.0)		3,948 (94.5)	16,568 (62.7)	918 (100.0)	229 (25.0)	918 (19.4)	60,817 (52.4)		4,455 (75.8)	39,674 (52.0)	6,117 (44.3)	5,515 (52.4)	3,173 (41.3)
1,149		1,149	86,610 (55.7)	24,876 (63.0)		3,948 (94.5)	16,568 (62.7)		229 (25.0)	918 (19.4)	61,734 (53.2)		4,455 (75.8)	39,674 (52.0)	6,346 (46.0)	5,745 (54.5)	3,632 (47.2)
1,150		1,150	93,930 (60.4)	26,347 (66.7)		3,948 (94.5)	17,533 (66.3)		229 (25.0)	1,424 (30.0)	67,582 (58.2)		4,732 (80.5)	43,496 (57.0)	6,346 (46.0)	6,939 (65.9)	4,186 (54.4)
1,151		1,151	94,436 (60.7)	26,347 (66.7)		3,948 (94.5)	17,533 (66.3)		229 (25.0)	1,424 (30.0)	68,089 (58.7)		4,732 (80.5)	43,496 (57.0)	6,346 (46.0)	7,169 (68.1)	4,463 (58.0)
1,152		1,152	94,895 (61.0)	26,347 (66.7)		3,948 (94.5)	17,533 (66.3)		229 (25.0)	1,424 (30.0)	68,548 (59.1)		4,732 (80.5)	43,726 (57.3)	6,346 (46.0)	7,398 (70.2)	4,463 (58.0)
1,153		1,153	94,895 (61.0)	26,347 (66.7)		3,948 (94.5)	17,533 (66.3)		229 (25.0)	1,424 (30.0)	68,548 (59.1)		4,732 (80.5)	43,726 (57.3)	6,346 (46.0)	7,398 (70.2)	4,463 (58.0)
1,154		1,154	94,895 (61.0)	26,347 (66.7)		3,948 (94.5)	17,533 (66.3)		229 (25.0)	1,424 (30.0)	68,548 (59.1)		4,732 (80.5)	43,726 (57.3)	6,346 (46.0)	7,398 (70.2)	4,463 (58.0)
1,155		1,155	96,731 (62.2)	26,347 (66.7)		3,948 (94.5)	17,533 (66.3)		229 (25.0)	1,424 (30.0)	70,383 (60.6)		4,732 (80.5)	45,102 (59.1)	6,575 (47.6)	7,628 (72.4)	4,463 (58.0)

1,156	1,156	96,960 (62.3)	26,347 (66.7)		3,948 (94.5)	17,533 (66.3)		229 (25.0)	1,424 (30.0)	70,613 (60.8)		4,732 (80.5)	45,102 (59.1)	6,575 (47.6)	7,857 (74.6)	4,463 (58.0)
1,157	1,157	97,189 (62.5)	26,577 (67.3)		3,948 (94.5)	17,763 (67.2)		229 (25.0)	1,424 (30.0)	70,613 (60.8)		4,732 (80.5)	45,102 (59.1)	6,575 (47.6)	7,857 (74.6)	4,463 (58.0)
1,158	1,158	97,189 (62.5)	26,577 (67.3)		3,948 (94.5)	17,763 (67.2)		229 (25.0)	1,424 (30.0)	70,613 (60.8)		4,732 (80.5)	45,102 (59.1)	6,575 (47.6)	7,857 (74.6)	4,463 (58.0)
1,159	1,159	97,878 (62.9)	26,577 (67.3)		3,948 (94.5)	17,763 (67.2)		229 (25.0)	1,424 (30.0)	71,301 (61.4)		4,732 (80.5)	45,561 (59.7)	6,805 (49.3)	7,857 (74.6)	4,463 (58.0)
1,160	1,160	99,856 (64.2)	26,854 (68.0)		3,948 (94.5)	18,040 (68.2)		229 (25.0)	1,424 (30.0)	73,002 (62.9)		4,732 (80.5)	46,527 (61.0)	7,264 (52.6)	8,134 (77.2)	4,463 (58.0)
1,161	1,161	100,410 (64.5)	26,854 (68.0)		3,948 (94.5)	18,040 (68.2)		229 (25.0)	1,424 (30.0)	73,556 (63.4)		4,732 (80.5)	46,527 (61.0)	7,541 (54.6)	8,134 (77.2)	4,740 (61.6)
1,162	1,162	101,557 (65.3)	27,083 (68.6)		3,948 (94.5)	18,269 (69.1)		229 (25.0)	1,424 (30.0)	74,474 (64.2)		4,961 (84.4)	46,527 (61.0)	8,000 (58.0)	8,364 (79.4)	4,740 (61.6)
1,163	1,163	101,557 (65.3)	27,083 (68.6)		3,948 (94.5)	18,269 (69.1)		229 (25.0)	1,424 (30.0)	74,474 (64.2)		4,961 (84.4)	46,527 (61.0)	8,000 (58.0)	8,364 (79.4)	4,740 (61.6)
1,164	1,164	101,834 (65.5)	27,083 (68.6)		3,948 (94.5)	18,269 (69.1)		229 (25.0)	1,424 (30.0)	74,751 (64.4)		4,961 (84.4)	46,804 (61.4)	8,000 (58.0)	8,364 (79.4)	4,740 (61.6)
1,165	1,165	102,064 (65.6)	27,083 (68.6)		3,948 (94.5)	18,269 (69.1)		229 (25.0)	1,424 (30.0)	74,980 (64.6)		4,961 (84.4)	46,804 (61.4)	8,229 (59.6)	8,364 (79.4)	4,740 (61.6)
1,166	1,166	102,064 (65.6)	27,083 (68.6)		3,948 (94.5)	18,269 (69.1)		229 (25.0)	1,424 (30.0)	74,980 (64.6)		4,961 (84.4)	46,804 (61.4)	8,229 (59.6)	8,364 (79.4)	4,740 (61.6)
1,167	1,167	102,064 (65.6)	27,083 (68.6)		3,948 (94.5)	18,269 (69.1)		229 (25.0)	1,424 (30.0)	74,980 (64.6)		4,961 (84.4)	46,804 (61.4)	8,229 (59.6)	8,364 (79.4)	4,740 (61.6)
1,168	1,168	102,064 (65.6)	27,083 (68.6)		3,948 (94.5)	18,269 (69.1)		229 (25.0)	1,424 (30.0)	74,980 (64.6)		4,961 (84.4)	46,804 (61.4)	8,229 (59.6)	8,364 (79.4)	4,740 (61.6)
1,169	1,169	102,064 (65.6)	27,083 (68.6)		3,948 (94.5)	18,269 (69.1)		229 (25.0)	1,424 (30.0)	74,980 (64.6)		4,961 (84.4)	46,804 (61.4)	8,229 (59.6)	8,364 (79.4)	4,740 (61.6)
1,170	1,170	103,077 (66.3)	27,083 (68.6)		3,948 (94.5)	18,269 (69.1)		229 (25.0)	1,424 (30.0)	75,993 (65.5)		4,961 (84.4)	47,817 (62.7)	8,229 (59.6)	8,364 (79.4)	4,740 (61.6)
1,171	1,171	103,306 (66.4)	27,083 (68.6)		3,948 (94.5)	18,269 (69.1)		229 (25.0)	1,424 (30.0)	76,223 (65.7)		4,961 (84.4)	48,046 (63.0)	8,229 (59.6)	8,364 (79.4)	4,740 (61.6)
1,172	1,172	103,306 (66.4)	27,083 (68.6)		3,948 (94.5)	18,269 (69.1)		229 (25.0)	1,424 (30.0)	76,223 (65.7)		4,961 (84.4)	48,046 (63.0)	8,229 (59.6)	8,364 (79.4)	4,740 (61.6)
1,173	1,179	103,306 (66.4)	27,083 (68.6)		3,948 (94.5)	18,269 (69.1)		229 (25.0)	1,424 (30.0)	76,223 (65.7)		4,961 (84.4)	48,046 (63.0)	8,229 (59.6)	8,364 (79.4)	4,740 (61.6)
1,180	1,189	105,886 (68.1)	27,313 (69.2)		3,948 (94.5)	18,499 (70.0)		229 (25.0)	1,424 (30.0)	78,573 (67.7)		4,961 (84.4)	50,119 (65.7)	8,506 (61.6)	8,364 (79.4)	4,740 (61.6)
1,190	1,199	107,310 (69.0)	27,313 (69.2)		3,948 (94.5)	18,499 (70.0)		229 (25.0)	1,424 (30.0)	79,997 (68.9)		4,961 (84.4)	51,267 (67.2)	8,783 (63.6)	8,364 (79.4)	4,740 (61.6)
1,200	1,209	115,777 (74.4)	28,784 (72.9)		3,948 (94.5)	19,416 (73.4)		229 (25.0)	1,978 (41.7)	86,992 (74.9)		5,191 (88.3)	56,054 (73.5)	10,207 (74.0)	8,918 (84.7)	4,740 (61.6)
1,210	1,219	116,236 (74.7)	28,784 (72.9)		3,948 (94.5)	19,416 (73.4)		229 (25.0)	1,978 (41.7)	87,451 (75.3)		5,191 (88.3)	56,283 (73.8)	10,437 (75.6)	8,918 (84.7)	4,740 (61.6)
1,220	1,229	117,154 (75.3)	28,784 (72.9)		3,948 (94.5)	19,416 (73.4)		229 (25.0)	1,978 (41.7)	88,369 (76.1)		5,191 (88.3)	56,972 (74.7)	10,666 (77.3)	8,918 (84.7)	4,740 (61.6)
1,230	1,239	118,348 (76.1)	28,784 (72.9)		3,948 (94.5)	19,416 (73.4)		229 (25.0)	1,978 (41.7)	89,564 (77.2)		5,191 (88.3)	57,890 (75.9)	10,666 (77.3)	8,918 (84.7)	5,017 (65.2)
1,240	1,249	120,097 (77.2)	28,784 (72.9)		3,948 (94.5)	19,416 (73.4)		229 (25.0)	1,978 (41.7)	91,313 (78.7)		5,191 (88.3)	59,084 (77.5)	10,666 (77.3)	8,918 (84.7)	5,571 (72.4)
1,250	1,259	123,911 (79.7)	30,161 (76.4)		4,178 (100.0)	20,105 (76.0)		229 (25.0)	2,437 (51.4)	93,750 (80.8)		5,191 (88.3)	60,738 (79.6)	11,173 (81.0)	9,195 (87.3)	5,571 (72.4)
1,260	1,269	125,106 (80.4)	30,161 (76.4)			20,105 (76.0)		229 (25.0)	2,437 (51.4)	94,945 (81.8)		5,191 (88.3)	61,656 (80.8)	11,173 (81.0)	9,195 (87.3)	5,848 (76.0)
1,270	1,279	126,024 (81.0)	30,391 (77.0)			20,105 (76.0)		229 (25.0)	2,667 (56.3)	95,633 (82.4)		5,420 (92.2)	62,115 (81.4)	11,173 (81.0)	9,195 (87.3)	5,848 (76.0)
1,280	1,289	126,530 (81.3)	30,391 (77.0)			20,105 (76.0)		229 (25.0)	2,667 (56.3)	96,139 (82.8)		5,420 (92.2)	62,621 (82.1)	11,173 (81.0)	9,195 (87.3)	5,848 (76.0)

1,290	1,299	127,084 (81.7)	30,391 (77.0)			20,105 (76.0)		229 (25.0)	2,667 (56.3)	96,693 (83.3)		5,420 (92.2)	62,898 (82.4)	11,450 (83.0)	9,195 (87.3)	5,848 (76.0)
1,300	1,399	134,854 (86.7)	33,469 (84.8)			22,676 (85.8)		229 (25.0)	3,173 (66.9)	101,386 (87.3)		5,649 (96.1)	66,301 (86.9)	11,956 (86.6)	9,472 (89.9)	6,125 (79.6)
1,400	1,499	140,504 (90.3)	35,763 (90.6)			24,741 (93.6)		229 (25.0)	3,402 (71.8)	104,741 (90.2)		5,879 (100.0)	68,872 (90.3)	12,233 (88.6)	9,472 (89.9)	6,402 (83.2)
1,500		155,563 (100.0)	39,490 (100.0)			26,442 (100.0)		918 (100.0)	4,740 (100.0)	116,073 (100.0)			76,287 (100.0)	13,800 (100.0)	10,532 (100.0)	7,692 (100.0)
月平均賃金額		94,920	90,808	48,193	59,365	88,452	78,238	130,569	147,030	96,319	43,244	50,578	97,628	118,810	98,702	87,669
時間当平均賃金額		1,251	1,253	1,113	1,126	1,221	1,126	2,000	1,490	1,250	1,120	1,148	1,254	1,289	1,230	1,277
月一人当たり労働時間数		75	71	43	53	71	69	85	98	77	39	44	78	92	80	71
第1・20分位数		1,112	1,112	1,112	1,112	1,112	1,112	1,112	1,115	1,112	1,112	1,112	1,112	1,112	1,112	1,112
第1・10分位数		1,112	1,112	1,112	1,112	1,112	1,112	1,112	1,120	1,112	1,112	1,112	1,112	1,112	1,112	1,112
第1・4分位数		1,115	1,112	1,112	1,112	1,112	1,113	1,113	1,150	1,120	1,112	1,112	1,120	1,130	1,112	1,112
中位数		1,135	1,125	1,112	1,120	1,125	1,116	1,611	1,250	1,145	1,120	1,120	1,145	1,160	1,145	1,150
四分位偏差係数		0.0463	0.0618	0.0013	0.0058	0.0622	0.0081	0.4308	0.1800	0.0393	0.0036	0.0080	0.0480	0.0375	0.0210	0.0643

【上段】

累積労働者数

【下段】

累積構成比

時間当り所定内賃金額 (3手当を除く)	合計	規模別			地域別				年齢別					
		1～9人	10～29人	30～99人	全県				17歳以下	18～19歳	20～54歳	55～59歳	60～64歳	65歳以上
計	133,625	42,797	90,829		133,625				13,286	20,272	64,765	7,119	7,582	20,601
円	658	658			658						329			329
- 1101	(0.5)	(1.5)			(0.5)						(0.5)			(1.6)
1102 - 1102	(0.5)	(1.5)			(0.5)						(0.5)			(1.6)
1103 - 1103	(0.5)	(1.5)			(0.5)						(0.5)			(1.6)
1104 - 1104	(0.5)	(1.5)			(0.5)						(0.5)			(1.6)
1105 - 1105	(0.5)	(1.5)			(0.5)						(0.5)			(1.6)
1106 - 1106	(0.5)	(1.5)			(0.5)						(0.5)			(1.6)
1107 - 1107	(0.5)	(1.5)			(0.5)						(0.5)			(1.6)
1108 - 1108	(0.5)	(1.5)			(0.5)						(0.5)			(1.6)
1109 - 1109	(0.5)	(1.5)			(0.5)						(0.5)			(1.6)
1110 - 1110	(0.5)	(1.5)			(0.5)						(0.5)			(1.6)
1111 - 1111	(0.5)	(1.5)			(0.5)						(0.5)			(1.6)
1112 - 1112	25,575 (19.1)	9,876 (23.1)	15,699 (17.3)		25,575 (19.1)				4,254 (32.0)	7,314 (36.1)	4,876 (7.5)	2,011 (28.3)	1,451 (19.1)	5,668 (27.5)
1113 - 1113	25,575 (19.1)	9,876 (23.1)	15,699 (17.3)		25,575 (19.1)				4,254 (32.0)	7,314 (36.1)	4,876 (7.5)	2,011 (28.3)	1,451 (19.1)	5,668 (27.5)
1114 - 1114	32,071 (24.0)	10,205 (23.8)	21,866 (24.1)		32,071 (24.0)				4,254 (32.0)	7,314 (36.1)	5,766 (8.9)	3,133 (44.0)	3,133 (41.3)	8,472 (41.1)
1115 - 1115	32,632 (24.4)	10,205 (23.8)	22,427 (24.7)		32,632 (24.4)				4,254 (32.0)	7,875 (38.8)	5,766 (8.9)	3,133 (44.0)	3,133 (41.3)	8,472 (41.1)
1116 - 1116	32,632 (24.4)	10,205 (23.8)	22,427 (24.7)		32,632 (24.4)				4,254 (32.0)	7,875 (38.8)	5,766 (8.9)	3,133 (44.0)	3,133 (41.3)	8,472 (41.1)
1117 - 1117	32,632 (24.4)	10,205 (23.8)	22,427 (24.7)		32,632 (24.4)				4,254 (32.0)	7,875 (38.8)	5,766 (8.9)	3,133 (44.0)	3,133 (41.3)	8,472 (41.1)
1118 - 1118	32,632 (24.4)	10,205 (23.8)	22,427 (24.7)		32,632 (24.4)				4,254 (32.0)	7,875 (38.8)	5,766 (8.9)	3,133 (44.0)	3,133 (41.3)	8,472 (41.1)
1119 - 1119	32,632 (24.4)	10,205 (23.8)	22,427 (24.7)		32,632 (24.4)				4,254 (32.0)	7,875 (38.8)	5,766 (8.9)	3,133 (44.0)	3,133 (41.3)	8,472 (41.1)
1120 - 1120	47,066 (35.2)	16,789 (39.2)	30,276 (33.3)		47,066 (35.2)				5,375 (40.5)	10,118 (49.9)	11,337 (17.5)	4,779 (67.1)	4,449 (58.7)	11,008 (53.4)
1121 - 1121	47,066 (35.2)	16,789 (39.2)	30,276 (33.3)		47,066 (35.2)				5,375 (40.5)	10,118 (49.9)	11,337 (17.5)	4,779 (67.1)	4,449 (58.7)	11,008 (53.4)
1122 - 1122	47,066 (35.2)	16,789 (39.2)	30,276 (33.3)		47,066 (35.2)				5,375 (40.5)	10,118 (49.9)	11,337 (17.5)	4,779 (67.1)	4,449 (58.7)	11,008 (53.4)
1123 - 1123	47,066 (35.2)	16,789 (39.2)	30,276 (33.3)		47,066 (35.2)				5,375 (40.5)	10,118 (49.9)	11,337 (17.5)	4,779 (67.1)	4,449 (58.7)	11,008 (53.4)
1124 - 1124	47,066 (35.2)	16,789 (39.2)	30,276 (33.3)		47,066 (35.2)				5,375 (40.5)	10,118 (49.9)	11,337 (17.5)	4,779 (67.1)	4,449 (58.7)	11,008 (53.4)
1125 - 1125	47,626 (35.6)	16,789 (39.2)	30,837 (34.0)		47,626 (35.6)				5,375 (40.5)	10,118 (49.9)	11,337 (17.5)	4,779 (67.1)	4,449 (58.7)	11,568 (56.2)
1126 - 1126	47,626 (35.6)	16,789 (39.2)	30,837 (34.0)		47,626 (35.6)				5,375 (40.5)	10,118 (49.9)	11,337 (17.5)	4,779 (67.1)	4,449 (58.7)	11,568 (56.2)

1127 - 1127	47,626 (35.6)	16,789 (39.2)	30,837 (34.0)		47,626 (35.6)				5,375 (40.5)	10,118 (49.9)	11,337 (17.5)	4,779 (67.1)	4,449 (58.7)	11,568 (56.2)
1128 - 1128	47,626 (35.6)	16,789 (39.2)	30,837 (34.0)		47,626 (35.6)				5,375 (40.5)	10,118 (49.9)	11,337 (17.5)	4,779 (67.1)	4,449 (58.7)	11,568 (56.2)
1129 - 1129	47,626 (35.6)	16,789 (39.2)	30,837 (34.0)		47,626 (35.6)				5,375 (40.5)	10,118 (49.9)	11,337 (17.5)	4,779 (67.1)	4,449 (58.7)	11,568 (56.2)
1130 - 1130	56,232 (42.1)	18,106 (42.3)	38,126 (42.0)		56,232 (42.1)				8,739 (65.8)	10,678 (52.7)	13,775 (21.3)	5,339 (75.0)	5,010 (66.1)	12,690 (61.6)
1131	56,232 (42.1)	18,106 (42.3)	38,126 (42.0)		56,232 (42.1)				8,739 (65.8)	10,678 (52.7)	13,775 (21.3)	5,339 (75.0)	5,010 (66.1)	12,690 (61.6)
1132	56,792 (42.5)	18,106 (42.3)	38,686 (42.6)		56,792 (42.5)				8,739 (65.8)	10,678 (52.7)	13,775 (21.3)	5,339 (75.0)	5,571 (73.5)	12,690 (61.6)
1133	56,792 (42.5)	18,106 (42.3)	38,686 (42.6)		56,792 (42.5)				8,739 (65.8)	10,678 (52.7)	13,775 (21.3)	5,339 (75.0)	5,571 (73.5)	12,690 (61.6)
1134	56,792 (42.5)	18,106 (42.3)	38,686 (42.6)		56,792 (42.5)				8,739 (65.8)	10,678 (52.7)	13,775 (21.3)	5,339 (75.0)	5,571 (73.5)	12,690 (61.6)
1135	56,792 (42.5)	18,106 (42.3)	38,686 (42.6)		56,792 (42.5)				8,739 (65.8)	10,678 (52.7)	13,775 (21.3)	5,339 (75.0)	5,571 (73.5)	12,690 (61.6)
1136	56,792 (42.5)	18,106 (42.3)	38,686 (42.6)		56,792 (42.5)				8,739 (65.8)	10,678 (52.7)	13,775 (21.3)	5,339 (75.0)	5,571 (73.5)	12,690 (61.6)
1137	56,792 (42.5)	18,106 (42.3)	38,686 (42.6)		56,792 (42.5)				8,739 (65.8)	10,678 (52.7)	13,775 (21.3)	5,339 (75.0)	5,571 (73.5)	12,690 (61.6)
1138	56,792 (42.5)	18,106 (42.3)	38,686 (42.6)		56,792 (42.5)				8,739 (65.8)	10,678 (52.7)	13,775 (21.3)	5,339 (75.0)	5,571 (73.5)	12,690 (61.6)
1139	56,792 (42.5)	18,106 (42.3)	38,686 (42.6)		56,792 (42.5)				8,739 (65.8)	10,678 (52.7)	13,775 (21.3)	5,339 (75.0)	5,571 (73.5)	12,690 (61.6)
1140	66,653 (49.9)	18,435 (43.1)	48,218 (53.1)		66,653 (49.9)				9,861 (74.2)	12,921 (63.7)	20,272 (31.3)	5,339 (75.0)	5,571 (73.5)	12,690 (61.6)
1141	66,653 (49.9)	18,435 (43.1)	48,218 (53.1)		66,653 (49.9)				9,861 (74.2)	12,921 (63.7)	20,272 (31.3)	5,339 (75.0)	5,571 (73.5)	12,690 (61.6)
1142	66,653 (49.9)	18,435 (43.1)	48,218 (53.1)		66,653 (49.9)				9,861 (74.2)	12,921 (63.7)	20,272 (31.3)	5,339 (75.0)	5,571 (73.5)	12,690 (61.6)
1143	66,653 (49.9)	18,435 (43.1)	48,218 (53.1)		66,653 (49.9)				9,861 (74.2)	12,921 (63.7)	20,272 (31.3)	5,339 (75.0)	5,571 (73.5)	12,690 (61.6)
1144	67,214 (50.3)	18,435 (43.1)	48,778 (53.7)		67,214 (50.3)				9,861 (74.2)	12,921 (63.7)	20,832 (32.2)	5,339 (75.0)	5,571 (73.5)	12,690 (61.6)
1145	67,214 (50.3)	18,435 (43.1)	48,778 (53.7)		67,214 (50.3)				9,861 (74.2)	12,921 (63.7)	20,832 (32.2)	5,339 (75.0)	5,571 (73.5)	12,690 (61.6)
1146	67,214 (50.3)	18,435 (43.1)	48,778 (53.7)		67,214 (50.3)				9,861 (74.2)	12,921 (63.7)	20,832 (32.2)	5,339 (75.0)	5,571 (73.5)	12,690 (61.6)
1147	67,214 (50.3)	18,435 (43.1)	48,778 (53.7)		67,214 (50.3)				9,861 (74.2)	12,921 (63.7)	20,832 (32.2)	5,339 (75.0)	5,571 (73.5)	12,690 (61.6)
1148	67,774 (50.7)	18,435 (43.1)	49,339 (54.3)		67,774 (50.7)				9,861 (74.2)	12,921 (63.7)	20,832 (32.2)	5,339 (75.0)	5,571 (73.5)	13,250 (64.3)
1149	67,774 (50.7)	18,435 (43.1)	49,339 (54.3)		67,774 (50.7)				9,861 (74.2)	12,921 (63.7)	20,832 (32.2)	5,339 (75.0)	5,571 (73.5)	13,250 (64.3)
1150	80,233 (60.0)	23,044 (53.8)	57,188 (63.0)		80,233 (60.0)				10,848 (81.6)	15,262 (75.3)	28,183 (43.5)	5,900 (82.9)	6,461 (85.2)	13,580 (65.9)
1151	80,233 (60.0)	23,044 (53.8)	57,188 (63.0)		80,233 (60.0)				10,848 (81.6)	15,262 (75.3)	28,183 (43.5)	5,900 (82.9)	6,461 (85.2)	13,580 (65.9)
1152	80,233 (60.0)	23,044 (53.8)	57,188 (63.0)		80,233 (60.0)				10,848 (81.6)	15,262 (75.3)	28,183 (43.5)	5,900 (82.9)	6,461 (85.2)	13,580 (65.9)
1153	80,233 (60.0)	23,044 (53.8)	57,188 (63.0)		80,233 (60.0)				10,848 (81.6)	15,262 (75.3)	28,183 (43.5)	5,900 (82.9)	6,461 (85.2)	13,580 (65.9)
1154	80,793 (60.5)	23,044 (53.8)	57,749 (63.6)		80,793 (60.5)				10,848 (81.6)	15,262 (75.3)	28,183 (43.5)	5,900 (82.9)	7,021 (92.6)	13,580 (65.9)
1155	80,793 (60.5)	23,044 (53.8)	57,749 (63.6)		80,793 (60.5)				10,848 (81.6)	15,262 (75.3)	28,183 (43.5)	5,900 (82.9)	7,021 (92.6)	13,580 (65.9)

1156	1156	80,793 (60.5)	23,044 (53.8)	57,749 (63.6)		80,793 (60.5)				10,848 (81.6)	15,262 (75.3)	28,183 (43.5)	5,900 (82.9)	7,021 (92.6)	13,580 (65.9)
1157	1157	80,793 (60.5)	23,044 (53.8)	57,749 (63.6)		80,793 (60.5)				10,848 (81.6)	15,262 (75.3)	28,183 (43.5)	5,900 (82.9)	7,021 (92.6)	13,580 (65.9)
1158	1158	80,793 (60.5)	23,044 (53.8)	57,749 (63.6)		80,793 (60.5)				10,848 (81.6)	15,262 (75.3)	28,183 (43.5)	5,900 (82.9)	7,021 (92.6)	13,580 (65.9)
1159	1159	80,793 (60.5)	23,044 (53.8)	57,749 (63.6)		80,793 (60.5)				10,848 (81.6)	15,262 (75.3)	28,183 (43.5)	5,900 (82.9)	7,021 (92.6)	13,580 (65.9)
1160	1160	85,474 (64.0)	24,361 (56.9)	61,113 (67.3)		85,474 (64.0)				11,409 (85.9)	16,383 (80.8)	31,182 (48.1)	5,900 (82.9)	7,021 (92.6)	13,580 (65.9)
1161	1161	85,474 (64.0)	24,361 (56.9)	61,113 (67.3)		85,474 (64.0)				11,409 (85.9)	16,383 (80.8)	31,182 (48.1)	5,900 (82.9)	7,021 (92.6)	13,580 (65.9)
1162	1162	85,474 (64.0)	24,361 (56.9)	61,113 (67.3)		85,474 (64.0)				11,409 (85.9)	16,383 (80.8)	31,182 (48.1)	5,900 (82.9)	7,021 (92.6)	13,580 (65.9)
1163	1163	85,474 (64.0)	24,361 (56.9)	61,113 (67.3)		85,474 (64.0)				11,409 (85.9)	16,383 (80.8)	31,182 (48.1)	5,900 (82.9)	7,021 (92.6)	13,580 (65.9)
1164	1164	86,035 (64.4)	24,361 (56.9)	61,674 (67.9)		86,035 (64.4)				11,409 (85.9)	16,383 (80.8)	31,182 (48.1)	5,900 (82.9)	7,021 (92.6)	14,140 (68.6)
1165	1165	88,278 (66.1)	24,361 (56.9)	63,916 (70.4)		88,278 (66.1)				11,970 (90.1)	16,383 (80.8)	31,742 (49.0)	5,900 (82.9)	7,021 (92.6)	15,262 (74.1)
1166	1166	88,278 (66.1)	24,361 (56.9)	63,916 (70.4)		88,278 (66.1)				11,970 (90.1)	16,383 (80.8)	31,742 (49.0)	5,900 (82.9)	7,021 (92.6)	15,262 (74.1)
1167	1167	88,278 (66.1)	24,361 (56.9)	63,916 (70.4)		88,278 (66.1)				11,970 (90.1)	16,383 (80.8)	31,742 (49.0)	5,900 (82.9)	7,021 (92.6)	15,262 (74.1)
1168	1168	92,202 (69.0)	24,361 (56.9)	67,841 (74.7)		92,202 (69.0)				11,970 (90.1)	16,383 (80.8)	35,667 (55.1)	5,900 (82.9)	7,021 (92.6)	15,262 (74.1)
1169	1169	92,202 (69.0)	24,361 (56.9)	67,841 (74.7)		92,202 (69.0)				11,970 (90.1)	16,383 (80.8)	35,667 (55.1)	5,900 (82.9)	7,021 (92.6)	15,262 (74.1)
1170	1170	95,895 (71.8)	24,690 (57.7)	71,205 (78.4)		95,895 (71.8)				11,970 (90.1)	16,944 (83.6)	38,800 (59.9)	5,900 (82.9)	7,021 (92.6)	15,262 (74.1)
1171	1171	95,895 (71.8)	24,690 (57.7)	71,205 (78.4)		95,895 (71.8)				11,970 (90.1)	16,944 (83.6)	38,800 (59.9)	5,900 (82.9)	7,021 (92.6)	15,262 (74.1)
1172	1172	95,895 (71.8)	24,690 (57.7)	71,205 (78.4)		95,895 (71.8)				11,970 (90.1)	16,944 (83.6)	38,800 (59.9)	5,900 (82.9)	7,021 (92.6)	15,262 (74.1)
1173	1179	101,564 (76.0)	26,995 (63.1)	74,569 (82.1)		101,564 (76.0)				11,970 (90.1)	17,504 (86.3)	42,786 (66.1)	6,461 (90.8)	7,021 (92.6)	15,822 (76.8)
1180	1189	104,465 (78.2)	27,653 (64.6)	76,812 (84.6)		104,465 (78.2)				11,970 (90.1)	18,065 (89.1)	44,566 (68.8)	6,461 (90.8)	7,021 (92.6)	16,383 (79.5)
1190	1199	107,829 (80.7)	27,653 (64.6)	80,176 (88.3)		107,829 (80.7)				11,970 (90.1)	18,065 (89.1)	47,369 (73.1)	6,461 (90.8)	7,021 (92.6)	16,944 (82.2)
1200	1209	113,924 (85.3)	30,945 (72.3)	82,979 (91.4)		113,924 (85.3)				12,299 (92.6)	18,723 (92.4)	50,599 (78.1)	6,461 (90.8)	7,021 (92.6)	18,821 (91.4)
1210	1219	114,814 (85.9)	31,274 (73.1)	83,540 (92.0)		114,814 (85.9)				12,299 (92.6)	18,723 (92.4)	51,160 (79.0)	6,461 (90.8)	7,021 (92.6)	19,150 (93.0)
1220	1229	118,045 (88.3)	32,262 (75.4)	85,782 (94.4)		118,045 (88.3)				12,299 (92.6)	19,284 (95.1)	53,500 (82.6)	6,790 (95.4)	7,021 (92.6)	19,150 (93.0)
1230	1239	118,934 (89.0)	32,591 (76.2)	86,343 (95.1)		118,934 (89.0)				12,299 (92.6)	19,284 (95.1)	54,390 (84.0)	6,790 (95.4)	7,021 (92.6)	19,150 (93.0)
1240	1249	120,056 (89.8)	32,591 (76.2)	87,465 (96.3)		120,056 (89.8)				12,299 (92.6)	19,284 (95.1)	55,512 (85.7)	6,790 (95.4)	7,021 (92.6)	19,150 (93.0)
1250	1259	121,043 (90.6)	33,579 (78.5)	87,465 (96.3)		121,043 (90.6)				12,628 (95.0)	19,613 (96.8)	55,841 (86.2)	6,790 (95.4)	7,021 (92.6)	19,150 (93.0)
1260	1269	121,604 (91.0)	33,579 (78.5)	88,025 (96.9)		121,604 (91.0)				12,628 (95.0)	19,613 (96.8)	55,841 (86.2)	6,790 (95.4)	7,021 (92.6)	19,711 (95.7)
1270	1279	121,933 (91.3)	33,908 (79.2)	88,025 (96.9)		121,933 (91.3)				12,957 (97.5)	19,613 (96.8)	55,841 (86.2)	6,790 (95.4)	7,021 (92.6)	19,711 (95.7)
1280	1289	122,262 (91.5)	34,237 (80.0)	88,025 (96.9)		122,262 (91.5)				12,957 (97.5)	19,613 (96.8)	56,170 (86.7)	6,790 (95.4)	7,021 (92.6)	19,711 (95.7)

1290	1299	123,152 (92.2)	34,567 (80.8)	88,586 (97.5)		123,152 (92.2)				12,957 (97.5)	19,942 (98.4)	56,731 (87.6)	6,790 (95.4)	7,021 (92.6)	19,711 (95.7)
1300	1399	127,895 (95.7)	38,188 (89.2)	89,707 (98.8)		127,895 (95.7)				13,286 (100.0)	20,272 (100.0)	60,254 (93.0)	6,790 (95.4)	7,582 (100.0)	19,711 (95.7)
1400	1499	132,077 (98.8)	41,809 (97.7)	90,268 (99.4)		132,077 (98.8)						64,107 (99.0)	7,119 (100.0)		19,711 (95.7)
1500		133,625 (100.0)	42,797 (100.0)	90,829 (100.0)		133,625 (100.0)						64,765 (100.0)			20,601 (100.0)
月平均賃金額		69,693	64,186	72,288		69,693				40,861	45,498	80,163	68,232	83,891	74,459
時間当平均賃金額		1,175	1,196	1,165		1,175				1,141	1,143	1,189	1,142	1,140	1,210
月一人当たり労働時間数		59	53	62		59				36	40	67	59	72	62
第1・20分位数		1,112	1,112	1,112		1,112				1,112	1,112	1,112	1,112	1,112	1,112
第1・10分位数		1,112	1,112	1,112		1,112				1,112	1,112	1,120	1,112	1,112	1,112
第1・4分位数		1,120	1,120	1,120		1,120				1,112	1,112	1,140	1,112	1,114	1,112
中位数		1,144	1,150	1,140		1,144				1,130	1,130	1,168	1,120	1,120	1,120
四分位偏差係数		0.0240	0.0457	0.0219		0.0240				0.0168	0.0168	0.0257	0.0085	0.0161	0.0286

【上段】

累積労働者数

【下段】

累積構成比

時間当り所定内賃金額 (3手当を除く)	合計	男							女						
		男性計	17歳以下	18～19歳	20～54歳	55～59歳	60～64歳	65歳以上	女性計	17歳以下	18～19歳	20～54歳	55～59歳	60～64歳	65歳以上
計	133,625	34,047	4,815	7,448	17,895			3,889	99,578	8,472	12,823	46,870	7,119	7,582	16,712
円	658								658			329			329
- 1,101	(0.5)								(0.7)			(0.7)			(2.0)
1,102 - 1,102	(0.5)								(0.7)			(0.7)			(2.0)
1,103 - 1,103	(0.5)								(0.7)			(0.7)			(2.0)
1,104 - 1,104	(0.5)								(0.7)			(0.7)			(2.0)
1,105 - 1,105	(0.5)								(0.7)			(0.7)			(2.0)
1,106 - 1,106	(0.5)								(0.7)			(0.7)			(2.0)
1,107 - 1,107	(0.5)								(0.7)			(0.7)			(2.0)
1,108 - 1,108	(0.5)								(0.7)			(0.7)			(2.0)
1,109 - 1,109	(0.5)								(0.7)			(0.7)			(2.0)
1,110 - 1,110	(0.5)								(0.7)			(0.7)			(2.0)
1,111 - 1,111	(0.5)								(0.7)			(0.7)			(2.0)
1,112 - 1,112	25,575 (19.1)	6,888 (20.2)	1,121 (23.3)	3,097 (41.6)	1,219 (6.8)			1,451 (37.3)	18,687 (18.8)	3,133 (37.0)	4,218 (32.9)	3,657 (7.8)	2,011 (28.3)	1,451 (19.1)	4,218 (25.2)
1,113 - 1,113	25,575 (19.1)	6,888 (20.2)	1,121 (23.3)	3,097 (41.6)	1,219 (6.8)			1,451 (37.3)	18,687 (18.8)	3,133 (37.0)	4,218 (32.9)	3,657 (7.8)	2,011 (28.3)	1,451 (19.1)	4,218 (25.2)
1,114 - 1,114	32,071 (24.0)	6,888 (20.2)	1,121 (23.3)	3,097 (41.6)	1,219 (6.8)			1,451 (37.3)	25,184 (25.3)	3,133 (37.0)	4,218 (32.9)	4,547 (9.7)	3,133 (44.0)	3,133 (41.3)	7,021 (42.0)
1,115 - 1,115	32,632 (24.4)	7,448 (21.9)	1,121 (23.3)	3,657 (49.1)	1,219 (6.8)			1,451 (37.3)	25,184 (25.3)	3,133 (37.0)	4,218 (32.9)	4,547 (9.7)	3,133 (44.0)	3,133 (41.3)	7,021 (42.0)
1,116 - 1,116	32,632 (24.4)	7,448 (21.9)	1,121 (23.3)	3,657 (49.1)	1,219 (6.8)			1,451 (37.3)	25,184 (25.3)	3,133 (37.0)	4,218 (32.9)	4,547 (9.7)	3,133 (44.0)	3,133 (41.3)	7,021 (42.0)
1,117 - 1,117	32,632 (24.4)	7,448 (21.9)	1,121 (23.3)	3,657 (49.1)	1,219 (6.8)			1,451 (37.3)	25,184 (25.3)	3,133 (37.0)	4,218 (32.9)	4,547 (9.7)	3,133 (44.0)	3,133 (41.3)	7,021 (42.0)
1,118 - 1,118	32,632 (24.4)	7,448 (21.9)	1,121 (23.3)	3,657 (49.1)	1,219 (6.8)			1,451 (37.3)	25,184 (25.3)	3,133 (37.0)	4,218 (32.9)	4,547 (9.7)	3,133 (44.0)	3,133 (41.3)	7,021 (42.0)
1,119 - 1,119	32,632 (24.4)	7,448 (21.9)	1,121 (23.3)	3,657 (49.1)	1,219 (6.8)			1,451 (37.3)	25,184 (25.3)	3,133 (37.0)	4,218 (32.9)	4,547 (9.7)	3,133 (44.0)	3,133 (41.3)	7,021 (42.0)
1,120 - 1,120	47,066 (35.2)	11,934 (35.1)	1,682 (34.9)	4,218 (56.6)	4,583 (25.6)			1,451 (37.3)	35,132 (35.3)	3,693 (43.6)	5,900 (46.0)	6,754 (14.4)	4,779 (67.1)	4,449 (58.7)	9,557 (57.2)
1,121 - 1,121	47,066 (35.2)	11,934 (35.1)	1,682 (34.9)	4,218 (56.6)	4,583 (25.6)			1,451 (37.3)	35,132 (35.3)	3,693 (43.6)	5,900 (46.0)	6,754 (14.4)	4,779 (67.1)	4,449 (58.7)	9,557 (57.2)
1,122 - 1,122	47,066 (35.2)	11,934 (35.1)	1,682 (34.9)	4,218 (56.6)	4,583 (25.6)			1,451 (37.3)	35,132 (35.3)	3,693 (43.6)	5,900 (46.0)	6,754 (14.4)	4,779 (67.1)	4,449 (58.7)	9,557 (57.2)
1,123 - 1,123	47,066 (35.2)	11,934 (35.1)	1,682 (34.9)	4,218 (56.6)	4,583 (25.6)			1,451 (37.3)	35,132 (35.3)	3,693 (43.6)	5,900 (46.0)	6,754 (14.4)	4,779 (67.1)	4,449 (58.7)	9,557 (57.2)
1,124 - 1,124	47,066 (35.2)	11,934 (35.1)	1,682 (34.9)	4,218 (56.6)	4,583 (25.6)			1,451 (37.3)	35,132 (35.3)	3,693 (43.6)	5,900 (46.0)	6,754 (14.4)	4,779 (67.1)	4,449 (58.7)	9,557 (57.2)
1,125 - 1,125	47,626 (35.6)	11,934 (35.1)	1,682 (34.9)	4,218 (56.6)	4,583 (25.6)			1,451 (37.3)	35,693 (35.8)	3,693 (43.6)	5,900 (46.0)	6,754 (14.4)	4,779 (67.1)	4,449 (58.7)	10,118 (60.5)
1,126 - 1,126	47,626 (35.6)	11,934 (35.1)	1,682 (34.9)	4,218 (56.6)	4,583 (25.6)			1,451 (37.3)	35,693 (35.8)	3,693 (43.6)	5,900 (46.0)	6,754 (14.4)	4,779 (67.1)	4,449 (58.7)	10,118 (60.5)

1,156	1,156	80,793 (60.5)	19,845 (58.3)	3,925 (81.5)	5,998 (80.5)	8,143 (45.5)			1,780 (45.8)	60,949 (61.2)	6,924 (81.7)	9,264 (72.2)	20,040 (42.8)	5,900 (82.9)	7,021 (92.6)	11,800 (70.6)
1,157	1,157	80,793 (60.5)	19,845 (58.3)	3,925 (81.5)	5,998 (80.5)	8,143 (45.5)			1,780 (45.8)	60,949 (61.2)	6,924 (81.7)	9,264 (72.2)	20,040 (42.8)	5,900 (82.9)	7,021 (92.6)	11,800 (70.6)
1,158	1,158	80,793 (60.5)	19,845 (58.3)	3,925 (81.5)	5,998 (80.5)	8,143 (45.5)			1,780 (45.8)	60,949 (61.2)	6,924 (81.7)	9,264 (72.2)	20,040 (42.8)	5,900 (82.9)	7,021 (92.6)	11,800 (70.6)
1,159	1,159	80,793 (60.5)	19,845 (58.3)	3,925 (81.5)	5,998 (80.5)	8,143 (45.5)			1,780 (45.8)	60,949 (61.2)	6,924 (81.7)	9,264 (72.2)	20,040 (42.8)	5,900 (82.9)	7,021 (92.6)	11,800 (70.6)
1,160	1,160	85,474 (64.0)	20,503 (60.2)	3,925 (81.5)	5,998 (80.5)	8,801 (49.2)			1,780 (45.8)	64,971 (65.2)	7,484 (88.3)	10,385 (81.0)	22,381 (47.8)	5,900 (82.9)	7,021 (92.6)	11,800 (70.6)
1,161	1,161	85,474 (64.0)	20,503 (60.2)	3,925 (81.5)	5,998 (80.5)	8,801 (49.2)			1,780 (45.8)	64,971 (65.2)	7,484 (88.3)	10,385 (81.0)	22,381 (47.8)	5,900 (82.9)	7,021 (92.6)	11,800 (70.6)
1,162	1,162	85,474 (64.0)	20,503 (60.2)	3,925 (81.5)	5,998 (80.5)	8,801 (49.2)			1,780 (45.8)	64,971 (65.2)	7,484 (88.3)	10,385 (81.0)	22,381 (47.8)	5,900 (82.9)	7,021 (92.6)	11,800 (70.6)
1,163	1,163	85,474 (64.0)	20,503 (60.2)	3,925 (81.5)	5,998 (80.5)	8,801 (49.2)			1,780 (45.8)	64,971 (65.2)	7,484 (88.3)	10,385 (81.0)	22,381 (47.8)	5,900 (82.9)	7,021 (92.6)	11,800 (70.6)
1,164	1,164	86,035 (64.4)	20,503 (60.2)	3,925 (81.5)	5,998 (80.5)	8,801 (49.2)			1,780 (45.8)	65,532 (65.8)	7,484 (88.3)	10,385 (81.0)	22,381 (47.8)	5,900 (82.9)	7,021 (92.6)	12,361 (74.0)
1,165	1,165	88,278 (66.1)	21,624 (63.5)	4,485 (93.2)	5,998 (80.5)	9,362 (52.3)			1,780 (45.8)	66,653 (66.9)	7,484 (88.3)	10,385 (81.0)	22,381 (47.8)	5,900 (82.9)	7,021 (92.6)	13,482 (80.7)
1,166	1,166	88,278 (66.1)	21,624 (63.5)	4,485 (93.2)	5,998 (80.5)	9,362 (52.3)			1,780 (45.8)	66,653 (66.9)	7,484 (88.3)	10,385 (81.0)	22,381 (47.8)	5,900 (82.9)	7,021 (92.6)	13,482 (80.7)
1,167	1,167	88,278 (66.1)	21,624 (63.5)	4,485 (93.2)	5,998 (80.5)	9,362 (52.3)			1,780 (45.8)	66,653 (66.9)	7,484 (88.3)	10,385 (81.0)	22,381 (47.8)	5,900 (82.9)	7,021 (92.6)	13,482 (80.7)
1,168	1,168	92,202 (69.0)	21,624 (63.5)	4,485 (93.2)	5,998 (80.5)	9,362 (52.3)			1,780 (45.8)	70,578 (70.9)	7,484 (88.3)	10,385 (81.0)	26,305 (56.1)	5,900 (82.9)	7,021 (92.6)	13,482 (80.7)
1,169	1,169	92,202 (69.0)	21,624 (63.5)	4,485 (93.2)	5,998 (80.5)	9,362 (52.3)			1,780 (45.8)	70,578 (70.9)	7,484 (88.3)	10,385 (81.0)	26,305 (56.1)	5,900 (82.9)	7,021 (92.6)	13,482 (80.7)
1,170	1,170	95,895 (71.8)	22,185 (65.2)	4,485 (93.2)	5,998 (80.5)	9,922 (55.4)			1,780 (45.8)	73,710 (74.0)	7,484 (88.3)	10,946 (85.4)	28,877 (61.6)	5,900 (82.9)	7,021 (92.6)	13,482 (80.7)
1,171	1,171	95,895 (71.8)	22,185 (65.2)	4,485 (93.2)	5,998 (80.5)	9,922 (55.4)			1,780 (45.8)	73,710 (74.0)	7,484 (88.3)	10,946 (85.4)	28,877 (61.6)	5,900 (82.9)	7,021 (92.6)	13,482 (80.7)
1,172	1,172	95,895 (71.8)	22,185 (65.2)	4,485 (93.2)	5,998 (80.5)	9,922 (55.4)			1,780 (45.8)	73,710 (74.0)	7,484 (88.3)	10,946 (85.4)	28,877 (61.6)	5,900 (82.9)	7,021 (92.6)	13,482 (80.7)
1,173	1,179	101,564 (76.0)	24,757 (72.7)	4,485 (93.2)	6,558 (88.1)	11,934 (66.7)			1,780 (45.8)	76,807 (77.1)	7,484 (88.3)	10,946 (85.4)	30,852 (65.8)	6,461 (90.8)	7,021 (92.6)	14,043 (84.0)
1,180	1,189	104,465 (78.2)	25,976 (76.3)	4,485 (93.2)	7,119 (95.6)	12,592 (70.4)			1,780 (45.8)	78,489 (78.8)	7,484 (88.3)	10,946 (85.4)	31,974 (68.2)	6,461 (90.8)	7,021 (92.6)	14,603 (87.4)
1,190	1,199	107,829 (80.7)	27,097 (79.6)	4,485 (93.2)	7,119 (95.6)	13,713 (76.6)			1,780 (45.8)	80,732 (81.1)	7,484 (88.3)	10,946 (85.4)	33,656 (71.8)	6,461 (90.8)	7,021 (92.6)	15,164 (90.7)
1,200	1,209	113,924 (85.3)	28,414 (83.5)	4,485 (93.2)	7,119 (95.6)	14,372 (80.3)			2,438 (62.7)	85,510 (85.9)	7,813 (92.2)	11,604 (90.5)	36,228 (77.3)	6,461 (90.8)	7,021 (92.6)	16,383 (98.0)
1,210	1,219	114,814 (85.9)	28,414 (83.5)	4,485 (93.2)	7,119 (95.6)	14,372 (80.3)			2,438 (62.7)	86,400 (86.8)	7,813 (92.2)	11,604 (90.5)	36,788 (78.5)	6,461 (90.8)	7,021 (92.6)	16,712 (100.0)
1,220	1,229	118,045 (88.3)	29,304 (86.1)	4,485 (93.2)	7,119 (95.6)	15,262 (85.3)			2,438 (62.7)	88,740 (89.1)	7,813 (92.2)	12,165 (94.9)	38,239 (81.6)	6,790 (95.4)	7,021 (92.6)	
1,230	1,239	118,934 (89.0)	29,304 (86.1)	4,485 (93.2)	7,119 (95.6)	15,262 (85.3)			2,438 (62.7)	89,630 (90.0)	7,813 (92.2)	12,165 (94.9)	39,129 (83.5)	6,790 (95.4)	7,021 (92.6)	
1,240	1,249	120,056 (89.8)	29,304 (86.1)	4,485 (93.2)	7,119 (95.6)	15,262 (85.3)			2,438 (62.7)	90,752 (91.1)	7,813 (92.2)	12,165 (94.9)	40,250 (85.9)	6,790 (95.4)	7,021 (92.6)	
1,250	1,259	121,043 (90.6)	29,963 (88.0)	4,485 (93.2)	7,448 (100.0)	15,591 (87.1)			2,438 (62.7)	91,081 (91.5)	8,143 (96.1)	12,165 (94.9)	40,250 (85.9)	6,790 (95.4)	7,021 (92.6)	
1,260	1,269	121,604 (91.0)	30,523 (89.7)	4,485 (93.2)		15,591 (87.1)			2,999 (77.1)	91,081 (91.5)	8,143 (96.1)	12,165 (94.9)	40,250 (85.9)	6,790 (95.4)	7,021 (92.6)	
1,270	1,279	121,933 (91.3)	30,523 (89.7)	4,485 (93.2)		15,591 (87.1)			2,999 (77.1)	91,410 (91.8)	8,472 (100.0)	12,165 (94.9)	40,250 (85.9)	6,790 (95.4)	7,021 (92.6)	
1,280	1,289	122,262 (91.5)	30,523 (89.7)	4,485 (93.2)		15,591 (87.1)			2,999 (77.1)	91,739 (92.1)		12,165 (94.9)	40,579 (86.6)	6,790 (95.4)	7,021 (92.6)	

1,290	1,299	123,152 (92.2)	30,523 (89.7)	4,485 (93.2)		15,591 (87.1)			2,999 (77.1)	92,629 (93.0)		12,494 (97.4)	41,140 (87.8)	6,790 (95.4)	7,021 (92.6)	
1,300	1,399	127,895 (95.7)	31,511 (92.6)	4,815 (100.0)		16,249 (90.8)			2,999 (77.1)	96,384 (96.8)		12,823 (100.0)	44,005 (93.9)	6,790 (95.4)	7,582 (100.0)	
1,400	1,499	132,077 (98.8)	32,828 (96.4)			17,566 (98.2)			2,999 (77.1)	99,249 (99.7)			46,541 (99.3)	7,119 (100.0)		
1,500		133,625 (100.0)	34,047 (100.0)			17,895 (100.0)			3,889 (100.0)	99,578 (100.0)			46,870 (100.0)			
月平均賃金額		69,693	67,957	51,351	43,959	72,756			112,392	70,287	34,899	46,392	82,991	68,232	83,891	65,633
時間当平均賃金額		1,175	1,210	1,142	1,137	1,189			1,531	1,163	1,140	1,146	1,189	1,142	1,140	1,135
月一人当たり労働時間数		59	57	45	39	62			82	60	31	40	69	59	72	58
第1・20分位数		1,112	1,112	1,112	1,112	1,112			1,112	1,112	1,112	1,112	1,112	1,112	1,112	1,112
第1・10分位数		1,112	1,112	1,112	1,112	1,120			1,112	1,112	1,112	1,112	1,120	1,112	1,112	1,112
第1・4分位数		1,120	1,120	1,120	1,112	1,120			1,112	1,114	1,112	1,112	1,140	1,112	1,114	1,112
中位数		1,144	1,150	1,130	1,120	1,165			1,200	1,140	1,130	1,130	1,168	1,120	1,120	1,120
四分位偏差係数		0.0240	0.0283	0.0088	0.0170	0.0322			0.0654	0.0268	0.0168	0.0212	0.0257	0.0085	0.0161	0.0237

【上段】

累積労働者数

【下段】

累積構成比

時間当り所定内賃金額 (3手当を除く)	合計	規模別			地域別				年齢別					
		1～9人	10～29人	30～99人	全県				17歳以下	18～19歳	20～54歳	55～59歳	60～64歳	65歳以上
計	117,897	44,166	73,731		117,897					648	58,883	17,308	13,648	27,410
円	457	457			457							305	152	
- 1101	(0.4)	(1.0)			(0.4)							(1.8)	(1.1)	
1102 - 1102	457	457			457							305	152	
	(0.4)	(1.0)			(0.4)							(1.8)	(1.1)	
1103 - 1103	457	457			457							305	152	
	(0.4)	(1.0)			(0.4)							(1.8)	(1.1)	
1104 - 1104	457	457			457							305	152	
	(0.4)	(1.0)			(0.4)							(1.8)	(1.1)	
1105 - 1105	457	457			457							305	152	
	(0.4)	(1.0)			(0.4)							(1.8)	(1.1)	
1106 - 1106	457	457			457							305	152	
	(0.4)	(1.0)			(0.4)							(1.8)	(1.1)	
1107 - 1107	457	457			457							305	152	
	(0.4)	(1.0)			(0.4)							(1.8)	(1.1)	
1108 - 1108	457	457			457							305	152	
	(0.4)	(1.0)			(0.4)							(1.8)	(1.1)	
1109 - 1109	457	457			457							305	152	
	(0.4)	(1.0)			(0.4)							(1.8)	(1.1)	
1110 - 1110	457	457			457							305	152	
	(0.4)	(1.0)			(0.4)							(1.8)	(1.1)	
1111 - 1111	457	457			457							305	152	
	(0.4)	(1.0)			(0.4)							(1.8)	(1.1)	
1112 - 1112	3,586	2,437	1,149		3,586					192	1,680	648	305	761
	(3.0)	(5.5)	(1.6)		(3.0)					(29.5)	(2.9)	(3.7)	(2.2)	(2.8)
1113 - 1113	3,586	2,437	1,149		3,586					192	1,680	648	305	761
	(3.0)	(5.5)	(1.6)		(3.0)					(29.5)	(2.9)	(3.7)	(2.2)	(2.8)
1114 - 1114	4,313	2,589	1,724		4,313					192	1,871	801	305	1,145
	(3.7)	(5.9)	(2.3)		(3.7)					(29.5)	(3.2)	(4.6)	(2.2)	(4.2)
1115 - 1115	5,609	3,503	2,107		5,609					192	2,559	801	305	1,754
	(4.8)	(7.9)	(2.9)		(4.8)					(29.5)	(4.3)	(4.6)	(2.2)	(6.4)
1116 - 1116	5,609	3,503	2,107		5,609					192	2,559	801	305	1,754
	(4.8)	(7.9)	(2.9)		(4.8)					(29.5)	(4.3)	(4.6)	(2.2)	(6.4)
1117 - 1117	5,609	3,503	2,107		5,609					192	2,559	801	305	1,754
	(4.8)	(7.9)	(2.9)		(4.8)					(29.5)	(4.3)	(4.6)	(2.2)	(6.4)
1118 - 1118	5,609	3,503	2,107		5,609					192	2,559	801	305	1,754
	(4.8)	(7.9)	(2.9)		(4.8)					(29.5)	(4.3)	(4.6)	(2.2)	(6.4)
1119 - 1119	5,609	3,503	2,107		5,609					192	2,559	801	305	1,754
	(4.8)	(7.9)	(2.9)		(4.8)					(29.5)	(4.3)	(4.6)	(2.2)	(6.4)
1120 - 1120	9,091	4,112	4,979		9,091					192	4,779	953	840	2,328
	(7.7)	(9.3)	(6.8)		(7.7)					(29.5)	(8.1)	(5.5)	(6.2)	(8.5)
1121 - 1121	9,091	4,112	4,979		9,091					192	4,779	953	840	2,328
	(7.7)	(9.3)	(6.8)		(7.7)					(29.5)	(8.1)	(5.5)	(6.2)	(8.5)
1122 - 1122	9,283	4,112	5,171		9,283					192	4,779	953	840	2,520
	(7.9)	(9.3)	(7.0)		(7.9)					(29.5)	(8.1)	(5.5)	(6.2)	(9.2)
1123 - 1123	9,283	4,112	5,171		9,283					192	4,779	953	840	2,520
	(7.9)	(9.3)	(7.0)		(7.9)					(29.5)	(8.1)	(5.5)	(6.2)	(9.2)
1124 - 1124	9,283	4,112	5,171		9,283					192	4,779	953	840	2,520
	(7.9)	(9.3)	(7.0)		(7.9)					(29.5)	(8.1)	(5.5)	(6.2)	(9.2)
1125 - 1125	10,044	4,874	5,171		10,044					192	4,779	1,410	992	2,672
	(8.5)	(11.0)	(7.0)		(8.5)					(29.5)	(8.1)	(8.1)	(7.3)	(9.7)
1126 - 1126	10,044	4,874	5,171		10,044					192	4,779	1,410	992	2,672
	(8.5)	(11.0)	(7.0)		(8.5)					(29.5)	(8.1)	(8.1)	(7.3)	(9.7)

1127 - 1127	10,044 (8.5)	4,874 (11.0)	5,171 (7.0)		10,044 (8.5)					192 (29.5)	4,779 (8.1)	1,410 (8.1)	992 (7.3)	2,672 (9.7)
1128 - 1128	10,388 (8.8)	5,026 (11.4)	5,362 (7.3)		10,388 (8.8)					192 (29.5)	5,122 (8.7)	1,410 (8.1)	992 (7.3)	2,672 (9.7)
1129 - 1129	10,388 (8.8)	5,026 (11.4)	5,362 (7.3)		10,388 (8.8)					192 (29.5)	5,122 (8.7)	1,410 (8.1)	992 (7.3)	2,672 (9.7)
1130 - 1130	11,803 (10.0)	5,483 (12.4)	6,320 (8.6)		11,803 (10.0)					192 (29.5)	6,154 (10.5)	1,793 (10.4)	992 (7.3)	2,672 (9.7)
1131	11,803 (10.0)	5,483 (12.4)	6,320 (8.6)		11,803 (10.0)					192 (29.5)	6,154 (10.5)	1,793 (10.4)	992 (7.3)	2,672 (9.7)
1132	13,335 (11.3)	5,483 (12.4)	7,852 (10.6)		13,335 (11.3)					192 (29.5)	7,494 (12.7)	1,793 (10.4)	1,184 (8.7)	2,672 (9.7)
1133	13,678 (11.6)	5,635 (12.8)	8,043 (10.9)		13,678 (11.6)					192 (29.5)	7,494 (12.7)	1,945 (11.2)	1,184 (8.7)	2,864 (10.4)
1134	13,831 (11.7)	5,787 (13.1)	8,043 (10.9)		13,831 (11.7)					192 (29.5)	7,647 (13.0)	1,945 (11.2)	1,184 (8.7)	2,864 (10.4)
1135	13,831 (11.7)	5,787 (13.1)	8,043 (10.9)		13,831 (11.7)					192 (29.5)	7,647 (13.0)	1,945 (11.2)	1,184 (8.7)	2,864 (10.4)
1136	13,831 (11.7)	5,787 (13.1)	8,043 (10.9)		13,831 (11.7)					192 (29.5)	7,647 (13.0)	1,945 (11.2)	1,184 (8.7)	2,864 (10.4)
1137	13,831 (11.7)	5,787 (13.1)	8,043 (10.9)		13,831 (11.7)					192 (29.5)	7,647 (13.0)	1,945 (11.2)	1,184 (8.7)	2,864 (10.4)
1138	13,831 (11.7)	5,787 (13.1)	8,043 (10.9)		13,831 (11.7)					192 (29.5)	7,647 (13.0)	1,945 (11.2)	1,184 (8.7)	2,864 (10.4)
1139	13,831 (11.7)	5,787 (13.1)	8,043 (10.9)		13,831 (11.7)					192 (29.5)	7,647 (13.0)	1,945 (11.2)	1,184 (8.7)	2,864 (10.4)
1140	17,391 (14.8)	6,092 (13.8)	11,299 (15.3)		17,391 (14.8)					192 (29.5)	8,374 (14.2)	2,520 (14.6)	1,950 (14.3)	4,356 (15.9)
1141	17,391 (14.8)	6,092 (13.8)	11,299 (15.3)		17,391 (14.8)					192 (29.5)	8,374 (14.2)	2,520 (14.6)	1,950 (14.3)	4,356 (15.9)
1142	18,192 (15.4)	6,701 (15.2)	11,491 (15.6)		18,192 (15.4)					192 (29.5)	8,830 (15.0)	2,520 (14.6)	2,141 (15.7)	4,509 (16.4)
1143	18,344 (15.6)	6,853 (15.5)	11,491 (15.6)		18,344 (15.6)					192 (29.5)	8,983 (15.3)	2,520 (14.6)	2,141 (15.7)	4,509 (16.4)
1144	18,918 (16.0)	6,853 (15.5)	12,065 (16.4)		18,918 (16.0)					192 (29.5)	8,983 (15.3)	2,520 (14.6)	2,524 (18.5)	4,700 (17.1)
1145	18,918 (16.0)	6,853 (15.5)	12,065 (16.4)		18,918 (16.0)					192 (29.5)	8,983 (15.3)	2,520 (14.6)	2,524 (18.5)	4,700 (17.1)
1146	19,110 (16.2)	6,853 (15.5)	12,257 (16.6)		19,110 (16.2)					192 (29.5)	8,983 (15.3)	2,520 (14.6)	2,716 (19.9)	4,700 (17.1)
1147	19,110 (16.2)	6,853 (15.5)	12,257 (16.6)		19,110 (16.2)					192 (29.5)	8,983 (15.3)	2,520 (14.6)	2,716 (19.9)	4,700 (17.1)
1148	19,110 (16.2)	6,853 (15.5)	12,257 (16.6)		19,110 (16.2)					192 (29.5)	8,983 (15.3)	2,520 (14.6)	2,716 (19.9)	4,700 (17.1)
1149	19,110 (16.2)	6,853 (15.5)	12,257 (16.6)		19,110 (16.2)					192 (29.5)	8,983 (15.3)	2,520 (14.6)	2,716 (19.9)	4,700 (17.1)
1150	22,931 (19.5)	8,376 (19.0)	14,555 (19.7)		22,931 (19.5)					192 (29.5)	12,003 (20.4)	2,672 (15.4)	3,212 (23.5)	4,853 (17.7)
1151	23,658 (20.1)	8,529 (19.3)	15,129 (20.5)		23,658 (20.1)					192 (29.5)	12,538 (21.3)	2,672 (15.4)	3,212 (23.5)	5,044 (18.4)
1152	23,658 (20.1)	8,529 (19.3)	15,129 (20.5)		23,658 (20.1)					192 (29.5)	12,538 (21.3)	2,672 (15.4)	3,212 (23.5)	5,044 (18.4)
1153	23,849 (20.2)	8,529 (19.3)	15,321 (20.8)		23,849 (20.2)					192 (29.5)	12,538 (21.3)	2,672 (15.4)	3,212 (23.5)	5,236 (19.1)
1154	23,849 (20.2)	8,529 (19.3)	15,321 (20.8)		23,849 (20.2)					192 (29.5)	12,538 (21.3)	2,672 (15.4)	3,212 (23.5)	5,236 (19.1)
1155	23,849 (20.2)	8,529 (19.3)	15,321 (20.8)		23,849 (20.2)					192 (29.5)	12,538 (21.3)	2,672 (15.4)	3,212 (23.5)	5,236 (19.1)

1156	1156	24,002 (20.4)	8,681 (19.7)	15,321 (20.8)		24,002 (20.4)				192 (29.5)	12,691 (21.6)	2,672 (15.4)	3,212 (23.5)	5,236 (19.1)
1157	1157	24,002 (20.4)	8,681 (19.7)	15,321 (20.8)		24,002 (20.4)				192 (29.5)	12,691 (21.6)	2,672 (15.4)	3,212 (23.5)	5,236 (19.1)
1158	1158	24,002 (20.4)	8,681 (19.7)	15,321 (20.8)		24,002 (20.4)				192 (29.5)	12,691 (21.6)	2,672 (15.4)	3,212 (23.5)	5,236 (19.1)
1159	1159	24,002 (20.4)	8,681 (19.7)	15,321 (20.8)		24,002 (20.4)				192 (29.5)	12,691 (21.6)	2,672 (15.4)	3,212 (23.5)	5,236 (19.1)
1160	1160	25,455 (21.6)	8,986 (20.3)	16,470 (22.3)		25,455 (21.6)				192 (29.5)	13,226 (22.5)	2,672 (15.4)	3,403 (24.9)	5,962 (21.8)
1161	1161	25,647 (21.8)	8,986 (20.3)	16,661 (22.6)		25,647 (21.8)				192 (29.5)	13,226 (22.5)	2,672 (15.4)	3,403 (24.9)	6,154 (22.5)
1162	1162	27,292 (23.1)	9,290 (21.0)	18,002 (24.4)		27,292 (23.1)				192 (29.5)	13,761 (23.4)	2,864 (16.5)	3,747 (27.5)	6,728 (24.5)
1163	1163	27,867 (23.6)	9,290 (21.0)	18,576 (25.2)		27,867 (23.6)				192 (29.5)	13,953 (23.7)	2,864 (16.5)	4,130 (30.3)	6,728 (24.5)
1164	1164	28,402 (24.1)	9,442 (21.4)	18,960 (25.7)		28,402 (24.1)				192 (29.5)	14,297 (24.3)	3,055 (17.7)	4,130 (30.3)	6,728 (24.5)
1165	1165	28,785 (24.4)	9,442 (21.4)	19,343 (26.2)		28,785 (24.4)				192 (29.5)	14,488 (24.6)	3,247 (18.8)	4,130 (30.3)	6,728 (24.5)
1166	1166	28,785 (24.4)	9,442 (21.4)	19,343 (26.2)		28,785 (24.4)				192 (29.5)	14,488 (24.6)	3,247 (18.8)	4,130 (30.3)	6,728 (24.5)
1167	1167	29,359 (24.9)	9,442 (21.4)	19,917 (27.0)		29,359 (24.9)				192 (29.5)	14,680 (24.9)	3,630 (21.0)	4,130 (30.3)	6,728 (24.5)
1168	1168	29,512 (25.0)	9,595 (21.7)	19,917 (27.0)		29,512 (25.0)				192 (29.5)	14,680 (24.9)	3,630 (21.0)	4,130 (30.3)	6,881 (25.1)
1169	1169	29,512 (25.0)	9,595 (21.7)	19,917 (27.0)		29,512 (25.0)				192 (29.5)	14,680 (24.9)	3,630 (21.0)	4,130 (30.3)	6,881 (25.1)
1170	1170	30,278 (25.7)	9,595 (21.7)	20,683 (28.1)		30,278 (25.7)				192 (29.5)	15,063 (25.6)	3,630 (21.0)	4,513 (33.1)	6,881 (25.1)
1171	1171	30,661 (26.0)	9,595 (21.7)	21,066 (28.6)		30,661 (26.0)				192 (29.5)	15,063 (25.6)	3,821 (22.1)	4,513 (33.1)	7,072 (25.8)
1172	1172	30,661 (26.0)	9,595 (21.7)	21,066 (28.6)		30,661 (26.0)				192 (29.5)	15,063 (25.6)	3,821 (22.1)	4,513 (33.1)	7,072 (25.8)
1173	1179	32,149 (27.3)	10,508 (23.8)	21,641 (29.4)		32,149 (27.3)				192 (29.5)	15,254 (25.9)	4,165 (24.1)	4,857 (35.6)	7,681 (28.0)
1180	1189	34,556 (29.3)	11,575 (26.2)	22,981 (31.2)		34,556 (29.3)				192 (29.5)	16,246 (27.6)	4,509 (26.0)	5,392 (39.5)	8,217 (30.0)
1190	1199	35,739 (30.3)	12,184 (27.6)	23,556 (31.9)		35,739 (30.3)				192 (29.5)	16,590 (28.2)	5,005 (28.9)	5,392 (39.5)	8,561 (31.2)
1200	1209	43,682 (37.1)	16,296 (36.9)	27,386 (37.1)		43,682 (37.1)				192 (29.5)	20,947 (35.6)	5,958 (34.4)	6,041 (44.3)	10,545 (38.5)
1210	1219	47,124 (40.0)	17,057 (38.6)	30,067 (40.8)		47,124 (40.0)				192 (29.5)	22,209 (37.7)	7,411 (42.8)	6,424 (47.1)	10,889 (39.7)
1220	1229	48,804 (41.4)	17,971 (40.7)	30,833 (41.8)		48,804 (41.4)				496 (76.5)	23,240 (39.5)	7,603 (43.9)	6,424 (47.1)	11,041 (40.3)
1230	1239	51,059 (43.3)	18,885 (42.8)	32,174 (43.6)		51,059 (43.3)				496 (76.5)	24,311 (41.3)	7,986 (46.1)	7,072 (51.8)	11,193 (40.8)
1240	1249	51,442 (43.6)	18,885 (42.8)	32,557 (44.2)		51,442 (43.6)				496 (76.5)	24,694 (41.9)	7,986 (46.1)	7,072 (51.8)	11,193 (40.8)
1250	1259	55,293 (46.9)	21,778 (49.3)	33,514 (45.5)		55,293 (46.9)				648 (100.0)	27,057 (46.0)	8,674 (50.1)	7,264 (53.2)	11,650 (42.5)
1260	1269	56,172 (47.6)	22,083 (50.0)	34,089 (46.2)		56,172 (47.6)					27,784 (47.2)	8,674 (50.1)	7,264 (53.2)	11,803 (43.1)
1270	1279	57,665 (48.9)	22,235 (50.3)	35,429 (48.1)		57,665 (48.9)					28,550 (48.5)	9,017 (52.1)	7,264 (53.2)	12,186 (44.5)
1280	1289	58,814 (49.9)	22,235 (50.3)	36,578 (49.6)		58,814 (49.9)					29,124 (49.5)	9,209 (53.2)	7,455 (54.6)	12,377 (45.2)

1290	1299	59,158 (50.2)	22,388 (50.7)	36,770 (49.9)		59,158 (50.2)					29,276 (49.7)	9,209 (53.2)	7,647 (56.0)	12,377 (45.2)
1300	1399	70,956 (60.2)	28,632 (64.8)	42,324 (57.4)		70,956 (60.2)					35,117 (59.6)	11,842 (68.4)	9,557 (70.0)	13,791 (50.3)
1400	1499	77,192 (65.5)	29,698 (67.2)	47,495 (64.4)		77,192 (65.5)					37,872 (64.3)	12,608 (72.8)	9,710 (71.1)	16,355 (59.7)
1500		117,897 (100.0)	44,166 (100.0)	73,731 (100.0)		117,897 (100.0)					58,883 (100.0)	17,308 (100.0)	13,648 (100.0)	27,410 (100.0)
月平均賃金額		95,577	85,582	101,563		95,577				45,129	107,491	99,508	78,363	77,264
時間当平均賃金額		1,835	2,139	1,653		1,835				1,195	2,047	1,593	1,748	1,590
月一人当たり労働時間数		62	55	66		62				38	65	70	57	52
第1・20分位数		1,120	1,112	1,120		1,120				1,112	1,120	1,120	1,120	1,115
第1・10分位数		1,130	1,125	1,132		1,130				1,112	1,130	1,130	1,140	1,133
第1・4分位数		1,168	1,180	1,163		1,168				1,112	1,170	1,181	1,162	1,168
中位数		1,290	1,261	1,300		1,290				1,220	1,300	1,250	1,234	1,377
四分位偏差係数		0.2256	0.1971	0.2258		0.2256				0.0443	0.2423	0.1276	0.1625	0.2113

【上段】

累積労働者数

【下段】

累積構成比

時間当り所定内賃金額 (3手当を除く)	合計	男						女							
		男性計	17歳以下	18～19歳	20～54歳	55～59歳	60～64歳	65歳以上	女性計	17歳以下	18～19歳	20～54歳	55～59歳	60～64歳	65歳以上
計	117,897	15,633			6,110	1,414	2,372	5,736	102,265		648	52,773	15,894	11,276	21,674
円	457								457				305	152	
- 1,101	(0.4)								(0.4)				(1.9)	(1.4)	
1,102 - 1,102	(0.4)								(0.4)				(1.9)	(1.4)	
1,103 - 1,103	(0.4)								(0.4)				(1.9)	(1.4)	
1,104 - 1,104	(0.4)								(0.4)				(1.9)	(1.4)	
1,105 - 1,105	(0.4)								(0.4)				(1.9)	(1.4)	
1,106 - 1,106	(0.4)								(0.4)				(1.9)	(1.4)	
1,107 - 1,107	(0.4)								(0.4)				(1.9)	(1.4)	
1,108 - 1,108	(0.4)								(0.4)				(1.9)	(1.4)	
1,109 - 1,109	(0.4)								(0.4)				(1.9)	(1.4)	
1,110 - 1,110	(0.4)								(0.4)				(1.9)	(1.4)	
1,111 - 1,111	(0.4)								(0.4)				(1.9)	(1.4)	
1,112 - 1,112	3,586 (3.0)	344 (2.2)			152 (2.5)	192 (13.5)			3,242 (3.2)		192 (29.5)	1,528 (2.9)	457 (2.9)	305 (2.7)	761 (3.5)
1,113 - 1,113	3,586 (3.0)	344 (2.2)			152 (2.5)	192 (13.5)			3,242 (3.2)		192 (29.5)	1,528 (2.9)	457 (2.9)	305 (2.7)	761 (3.5)
1,114 - 1,114	4,313 (3.7)	535 (3.4)			152 (2.5)	192 (13.5)		192 (3.3)	3,777 (3.7)		192 (29.5)	1,719 (3.3)	609 (3.8)	305 (2.7)	953 (4.4)
1,115 - 1,115	5,609 (4.8)	840 (5.4)			152 (2.5)	192 (13.5)		496 (8.6)	4,770 (4.7)		192 (29.5)	2,407 (4.6)	609 (3.8)	305 (2.7)	1,258 (5.8)
1,116 - 1,116	5,609 (4.8)	840 (5.4)			152 (2.5)	192 (13.5)		496 (8.6)	4,770 (4.7)		192 (29.5)	2,407 (4.6)	609 (3.8)	305 (2.7)	1,258 (5.8)
1,117 - 1,117	5,609 (4.8)	840 (5.4)			152 (2.5)	192 (13.5)		496 (8.6)	4,770 (4.7)		192 (29.5)	2,407 (4.6)	609 (3.8)	305 (2.7)	1,258 (5.8)
1,118 - 1,118	5,609 (4.8)	840 (5.4)			152 (2.5)	192 (13.5)		496 (8.6)	4,770 (4.7)		192 (29.5)	2,407 (4.6)	609 (3.8)	305 (2.7)	1,258 (5.8)
1,119 - 1,119	5,609 (4.8)	840 (5.4)			152 (2.5)	192 (13.5)		496 (8.6)	4,770 (4.7)		192 (29.5)	2,407 (4.6)	609 (3.8)	305 (2.7)	1,258 (5.8)
1,120 - 1,120	9,091 (7.7)	1,031 (6.6)			152 (2.5)	192 (13.5)		688 (12.0)	8,060 (7.9)		192 (29.5)	4,626 (8.8)	761 (4.8)	840 (7.4)	1,641 (7.6)
1,121 - 1,121	9,091 (7.7)	1,031 (6.6)			152 (2.5)	192 (13.5)		688 (12.0)	8,060 (7.9)		192 (29.5)	4,626 (8.8)	761 (4.8)	840 (7.4)	1,641 (7.6)
1,122 - 1,122	9,283 (7.9)	1,223 (7.8)			152 (2.5)	192 (13.5)		879 (15.3)	8,060 (7.9)		192 (29.5)	4,626 (8.8)	761 (4.8)	840 (7.4)	1,641 (7.6)
1,123 - 1,123	9,283 (7.9)	1,223 (7.8)			152 (2.5)	192 (13.5)		879 (15.3)	8,060 (7.9)		192 (29.5)	4,626 (8.8)	761 (4.8)	840 (7.4)	1,641 (7.6)
1,124 - 1,124	9,283 (7.9)	1,223 (7.8)			152 (2.5)	192 (13.5)		879 (15.3)	8,060 (7.9)		192 (29.5)	4,626 (8.8)	761 (4.8)	840 (7.4)	1,641 (7.6)
1,125 - 1,125	10,044 (8.5)	1,375 (8.8)			152 (2.5)	192 (13.5)		1,031 (18.0)	8,669 (8.5)		192 (29.5)	4,626 (8.8)	1,218 (7.7)	992 (8.8)	1,641 (7.6)
1,126 - 1,126	10,044 (8.5)	1,375 (8.8)			152 (2.5)	192 (13.5)		1,031 (18.0)	8,669 (8.5)		192 (29.5)	4,626 (8.8)	1,218 (7.7)	992 (8.8)	1,641 (7.6)

1,127	-	1,127	10,044 (8.5)	1,375 (8.8)			152 (2.5)	192 (13.5)		1,031 (18.0)	8,669 (8.5)		192 (29.5)	4,626 (8.8)	1,218 (7.7)	992 (8.8)	1,641 (7.6)
1,128	-	1,128	10,388 (8.8)	1,528 (9.8)			305 (5.0)	192 (13.5)		1,031 (18.0)	8,861 (8.7)		192 (29.5)	4,818 (9.1)	1,218 (7.7)	992 (8.8)	1,641 (7.6)
1,129	-	1,129	10,388 (8.8)	1,528 (9.8)			305 (5.0)	192 (13.5)		1,031 (18.0)	8,861 (8.7)		192 (29.5)	4,818 (9.1)	1,218 (7.7)	992 (8.8)	1,641 (7.6)
1,130	-	1,130	11,803 (10.0)	1,528 (9.8)			305 (5.0)	192 (13.5)		1,031 (18.0)	10,275 (10.0)		192 (29.5)	5,849 (11.1)	1,601 (10.1)	992 (8.8)	1,641 (7.6)
1,131		1,131	11,803 (10.0)	1,528 (9.8)			305 (5.0)	192 (13.5)		1,031 (18.0)	10,275 (10.0)		192 (29.5)	5,849 (11.1)	1,601 (10.1)	992 (8.8)	1,641 (7.6)
1,132		1,132	13,335 (11.3)	1,528 (9.8)			305 (5.0)	192 (13.5)		1,031 (18.0)	11,807 (11.5)		192 (29.5)	7,190 (13.6)	1,601 (10.1)	1,184 (10.5)	1,641 (7.6)
1,133		1,133	13,678 (11.6)	1,719 (11.0)			305 (5.0)	192 (13.5)		1,223 (21.3)	11,959 (11.7)		192 (29.5)	7,190 (13.6)	1,754 (11.0)	1,184 (10.5)	1,641 (7.6)
1,134		1,134	13,831 (11.7)	1,719 (11.0)			305 (5.0)	192 (13.5)		1,223 (21.3)	12,112 (11.8)		192 (29.5)	7,342 (13.9)	1,754 (11.0)	1,184 (10.5)	1,641 (7.6)
1,135		1,135	13,831 (11.7)	1,719 (11.0)			305 (5.0)	192 (13.5)		1,223 (21.3)	12,112 (11.8)		192 (29.5)	7,342 (13.9)	1,754 (11.0)	1,184 (10.5)	1,641 (7.6)
1,136		1,136	13,831 (11.7)	1,719 (11.0)			305 (5.0)	192 (13.5)		1,223 (21.3)	12,112 (11.8)		192 (29.5)	7,342 (13.9)	1,754 (11.0)	1,184 (10.5)	1,641 (7.6)
1,137		1,137	13,831 (11.7)	1,719 (11.0)			305 (5.0)	192 (13.5)		1,223 (21.3)	12,112 (11.8)		192 (29.5)	7,342 (13.9)	1,754 (11.0)	1,184 (10.5)	1,641 (7.6)
1,138		1,138	13,831 (11.7)	1,719 (11.0)			305 (5.0)	192 (13.5)		1,223 (21.3)	12,112 (11.8)		192 (29.5)	7,342 (13.9)	1,754 (11.0)	1,184 (10.5)	1,641 (7.6)
1,139		1,139	13,831 (11.7)	1,719 (11.0)			305 (5.0)	192 (13.5)		1,223 (21.3)	12,112 (11.8)		192 (29.5)	7,342 (13.9)	1,754 (11.0)	1,184 (10.5)	1,641 (7.6)
1,140		1,140	17,391 (14.8)	3,595 (23.0)			496 (8.1)	192 (13.5)	575 (24.2)	2,333 (40.7)	13,796 (13.5)		192 (29.5)	7,877 (14.9)	2,328 (14.6)	1,375 (12.2)	2,024 (9.3)
1,141		1,141	17,391 (14.8)	3,595 (23.0)			496 (8.1)	192 (13.5)	575 (24.2)	2,333 (40.7)	13,796 (13.5)		192 (29.5)	7,877 (14.9)	2,328 (14.6)	1,375 (12.2)	2,024 (9.3)
1,142		1,142	18,192 (15.4)	3,595 (23.0)			496 (8.1)	192 (13.5)	575 (24.2)	2,333 (40.7)	14,597 (14.3)		192 (29.5)	8,334 (15.8)	2,328 (14.6)	1,567 (13.9)	2,176 (10.0)
1,143		1,143	18,344 (15.6)	3,595 (23.0)			496 (8.1)	192 (13.5)	575 (24.2)	2,333 (40.7)	14,749 (14.4)		192 (29.5)	8,487 (16.1)	2,328 (14.6)	1,567 (13.9)	2,176 (10.0)
1,144		1,144	18,918 (16.0)	3,595 (23.0)			496 (8.1)	192 (13.5)	575 (24.2)	2,333 (40.7)	15,324 (15.0)		192 (29.5)	8,487 (16.1)	2,328 (14.6)	1,950 (17.3)	2,367 (10.9)
1,145		1,145	18,918 (16.0)	3,595 (23.0)			496 (8.1)	192 (13.5)	575 (24.2)	2,333 (40.7)	15,324 (15.0)		192 (29.5)	8,487 (16.1)	2,328 (14.6)	1,950 (17.3)	2,367 (10.9)
1,146		1,146	19,110 (16.2)	3,595 (23.0)			496 (8.1)	192 (13.5)	575 (24.2)	2,333 (40.7)	15,515 (15.2)		192 (29.5)	8,487 (16.1)	2,328 (14.6)	2,141 (19.0)	2,367 (10.9)
1,147		1,147	19,110 (16.2)	3,595 (23.0)			496 (8.1)	192 (13.5)	575 (24.2)	2,333 (40.7)	15,515 (15.2)		192 (29.5)	8,487 (16.1)	2,328 (14.6)	2,141 (19.0)	2,367 (10.9)
1,148		1,148	19,110 (16.2)	3,595 (23.0)			496 (8.1)	192 (13.5)	575 (24.2)	2,333 (40.7)	15,515 (15.2)		192 (29.5)	8,487 (16.1)	2,328 (14.6)	2,141 (19.0)	2,367 (10.9)
1,149		1,149	19,110 (16.2)	3,595 (23.0)			496 (8.1)	192 (13.5)	575 (24.2)	2,333 (40.7)	15,515 (15.2)		192 (29.5)	8,487 (16.1)	2,328 (14.6)	2,141 (19.0)	2,367 (10.9)
1,150		1,150	22,931 (19.5)	3,595 (23.0)			496 (8.1)	192 (13.5)	575 (24.2)	2,333 (40.7)	19,336 (18.9)		192 (29.5)	11,507 (21.8)	2,481 (15.6)	2,637 (23.4)	2,520 (11.6)
1,151		1,151	23,658 (20.1)	3,786 (24.2)			496 (8.1)	192 (13.5)	575 (24.2)	2,524 (44.0)	19,871 (19.4)		192 (29.5)	12,042 (22.8)	2,481 (15.6)	2,637 (23.4)	2,520 (11.6)
1,152		1,152	23,658 (20.1)	3,786 (24.2)			496 (8.1)	192 (13.5)	575 (24.2)	2,524 (44.0)	19,871 (19.4)		192 (29.5)	12,042 (22.8)	2,481 (15.6)	2,637 (23.4)	2,520 (11.6)
1,153		1,153	23,849 (20.2)	3,978 (25.4)			496 (8.1)	192 (13.5)	575 (24.2)	2,716 (47.3)	19,871 (19.4)		192 (29.5)	12,042 (22.8)	2,481 (15.6)	2,637 (23.4)	2,520 (11.6)
1,154		1,154	23,849 (20.2)	3,978 (25.4)			496 (8.1)	192 (13.5)	575 (24.2)	2,716 (47.3)	19,871 (19.4)		192 (29.5)	12,042 (22.8)	2,481 (15.6)	2,637 (23.4)	2,520 (11.6)
1,155		1,155	23,849 (20.2)	3,978 (25.4)			496 (8.1)	192 (13.5)	575 (24.2)	2,716 (47.3)	19,871 (19.4)		192 (29.5)	12,042 (22.8)	2,481 (15.6)	2,637 (23.4)	2,520 (11.6)

1,156	1,156	24,002 (20.4)	4,130 (26.4)			648 (10.6)	192 (13.5)	575 (24.2)	2,716 (47.3)	19,871 (19.4)		192 (29.5)	12,042 (22.8)	2,481 (15.6)	2,637 (23.4)	2,520 (11.6)
1,157	1,157	24,002 (20.4)	4,130 (26.4)			648 (10.6)	192 (13.5)	575 (24.2)	2,716 (47.3)	19,871 (19.4)		192 (29.5)	12,042 (22.8)	2,481 (15.6)	2,637 (23.4)	2,520 (11.6)
1,158	1,158	24,002 (20.4)	4,130 (26.4)			648 (10.6)	192 (13.5)	575 (24.2)	2,716 (47.3)	19,871 (19.4)		192 (29.5)	12,042 (22.8)	2,481 (15.6)	2,637 (23.4)	2,520 (11.6)
1,159	1,159	24,002 (20.4)	4,130 (26.4)			648 (10.6)	192 (13.5)	575 (24.2)	2,716 (47.3)	19,871 (19.4)		192 (29.5)	12,042 (22.8)	2,481 (15.6)	2,637 (23.4)	2,520 (11.6)
1,160	1,160	25,455 (21.6)	4,130 (26.4)			648 (10.6)	192 (13.5)	575 (24.2)	2,716 (47.3)	21,325 (20.9)		192 (29.5)	12,578 (23.8)	2,481 (15.6)	2,829 (25.1)	3,247 (15.0)
1,161	1,161	25,647 (21.8)	4,322 (27.6)			648 (10.6)	192 (13.5)	575 (24.2)	2,907 (50.7)	21,325 (20.9)		192 (29.5)	12,578 (23.8)	2,481 (15.6)	2,829 (25.1)	3,247 (15.0)
1,162	1,162	27,292 (23.1)	4,705 (30.1)			648 (10.6)	192 (13.5)	575 (24.2)	3,290 (57.4)	22,587 (22.1)		192 (29.5)	13,113 (24.8)	2,672 (16.8)	3,173 (28.1)	3,438 (15.9)
1,163	1,163	27,867 (23.6)	4,705 (30.1)			648 (10.6)	192 (13.5)	575 (24.2)	3,290 (57.4)	23,162 (22.6)		192 (29.5)	13,305 (25.2)	2,672 (16.8)	3,556 (31.5)	3,438 (15.9)
1,164	1,164	28,402 (24.1)	4,705 (30.1)			648 (10.6)	192 (13.5)	575 (24.2)	3,290 (57.4)	23,697 (23.2)		192 (29.5)	13,648 (25.9)	2,864 (18.0)	3,556 (31.5)	3,438 (15.9)
1,165	1,165	28,785 (24.4)	4,705 (30.1)			648 (10.6)	192 (13.5)	575 (24.2)	3,290 (57.4)	24,080 (23.5)		192 (29.5)	13,840 (26.2)	3,055 (19.2)	3,556 (31.5)	3,438 (15.9)
1,166	1,166	28,785 (24.4)	4,705 (30.1)			648 (10.6)	192 (13.5)	575 (24.2)	3,290 (57.4)	24,080 (23.5)		192 (29.5)	13,840 (26.2)	3,055 (19.2)	3,556 (31.5)	3,438 (15.9)
1,167	1,167	29,359 (24.9)	4,705 (30.1)			648 (10.6)	192 (13.5)	575 (24.2)	3,290 (57.4)	24,655 (24.1)		192 (29.5)	14,031 (26.6)	3,438 (21.6)	3,556 (31.5)	3,438 (15.9)
1,168	1,168	29,512 (25.0)	4,857 (31.1)			648 (10.6)	192 (13.5)	575 (24.2)	3,443 (60.0)	24,655 (24.1)		192 (29.5)	14,031 (26.6)	3,438 (21.6)	3,556 (31.5)	3,438 (15.9)
1,169	1,169	29,512 (25.0)	4,857 (31.1)			648 (10.6)	192 (13.5)	575 (24.2)	3,443 (60.0)	24,655 (24.1)		192 (29.5)	14,031 (26.6)	3,438 (21.6)	3,556 (31.5)	3,438 (15.9)
1,170	1,170	30,278 (25.7)	5,049 (32.3)			648 (10.6)	192 (13.5)	766 (32.3)	3,443 (60.0)	25,229 (24.7)		192 (29.5)	14,414 (27.3)	3,438 (21.6)	3,747 (33.2)	3,438 (15.9)
1,171	1,171	30,661 (26.0)	5,049 (32.3)			648 (10.6)	192 (13.5)	766 (32.3)	3,443 (60.0)	25,612 (25.0)		192 (29.5)	14,414 (27.3)	3,630 (22.8)	3,747 (33.2)	3,630 (16.7)
1,172	1,172	30,661 (26.0)	5,049 (32.3)			648 (10.6)	192 (13.5)	766 (32.3)	3,443 (60.0)	25,612 (25.0)		192 (29.5)	14,414 (27.3)	3,630 (22.8)	3,747 (33.2)	3,630 (16.7)
1,173	1,179	32,149 (27.3)	5,201 (33.3)			648 (10.6)	192 (13.5)	766 (32.3)	3,595 (62.7)	26,948 (26.4)		192 (29.5)	14,606 (27.7)	3,973 (25.0)	4,091 (36.3)	4,086 (18.9)
1,180	1,189	34,556 (29.3)	5,353 (34.2)			648 (10.6)	344 (24.3)	766 (32.3)	3,595 (62.7)	29,203 (28.6)		192 (29.5)	15,598 (29.6)	4,165 (26.2)	4,626 (41.0)	4,622 (21.3)
1,190	1,199	35,739 (30.3)	5,353 (34.2)			648 (10.6)	344 (24.3)	766 (32.3)	3,595 (62.7)	30,386 (29.7)		192 (29.5)	15,942 (30.2)	4,661 (29.3)	4,626 (41.0)	4,966 (22.9)
1,200	1,209	43,682 (37.1)	6,115 (39.1)			953 (15.6)	496 (35.1)	766 (32.3)	3,900 (68.0)	37,567 (36.7)		192 (29.5)	19,994 (37.9)	5,462 (34.4)	5,275 (46.8)	6,645 (30.7)
1,210	1,219	47,124 (40.0)	6,689 (42.8)			1,336 (21.9)	688 (48.6)	766 (32.3)	3,900 (68.0)	40,435 (39.5)		192 (29.5)	20,873 (39.6)	6,724 (42.3)	5,658 (50.2)	6,989 (32.2)
1,220	1,229	48,804 (41.4)	6,994 (44.7)			1,641 (26.9)	688 (48.6)	766 (32.3)	3,900 (68.0)	41,810 (40.9)		496 (76.5)	21,600 (40.9)	6,915 (43.5)	5,658 (50.2)	7,142 (33.0)
1,230	1,239	51,059 (43.3)	7,146 (45.7)			1,793 (29.3)	688 (48.6)	766 (32.3)	3,900 (68.0)	43,912 (42.9)		496 (76.5)	22,518 (42.7)	7,298 (45.9)	6,306 (55.9)	7,294 (33.7)
1,240	1,249	51,442 (43.6)	7,146 (45.7)			1,793 (29.3)	688 (48.6)	766 (32.3)	3,900 (68.0)	44,295 (43.3)		496 (76.5)	22,901 (43.4)	7,298 (45.9)	6,306 (55.9)	7,294 (33.7)
1,250	1,259	55,293 (46.9)	7,794 (49.9)			2,250 (36.8)	879 (62.2)	766 (32.3)	3,900 (68.0)	47,498 (46.4)		648 (100.0)	24,807 (47.0)	7,794 (49.0)	6,498 (57.6)	7,751 (35.8)
1,260	1,269	56,172 (47.6)	7,947 (50.8)			2,250 (36.8)	879 (62.2)	766 (32.3)	4,052 (70.6)	48,225 (47.2)			25,534 (48.4)	7,794 (49.0)	6,498 (57.6)	7,751 (35.8)
1,270	1,279	57,665 (48.9)	7,947 (50.8)			2,250 (36.8)	879 (62.2)	766 (32.3)	4,052 (70.6)	49,718 (48.6)			26,300 (49.8)	8,138 (51.2)	6,498 (57.6)	8,134 (37.5)
1,280	1,289	58,814 (49.9)	7,947 (50.8)			2,250 (36.8)	879 (62.2)	766 (32.3)	4,052 (70.6)	50,867 (49.7)			26,874 (50.9)	8,330 (52.4)	6,689 (59.3)	8,325 (38.4)

1,290	1,299	59,158 (50.2)	7,947 (50.8)			2,250 (36.8)	879 (62.2)	766 (32.3)	4,052 (70.6)	51,211 (50.1)			27,027 (51.2)	8,330 (52.4)	6,881 (61.0)	8,325 (38.4)
1,300	1,399	70,956 (60.2)	8,865 (56.7)			2,633 (43.1)	879 (62.2)	1,301 (54.9)	4,052 (70.6)	62,090 (60.7)			32,484 (61.6)	10,963 (69.0)	8,256 (73.2)	9,740 (44.9)
1,400	1,499	77,192 (65.5)	9,823 (62.8)			3,016 (49.4)	1,071 (75.7)	1,301 (54.9)	4,435 (77.3)	67,370 (65.9)			34,856 (66.0)	11,537 (72.6)	8,408 (74.6)	11,920 (55.0)
1,500		117,897 (100.0)	15,633 (100.0)			6,110 (100.0)	1,414 (100.0)	2,372 (100.0)	5,736 (100.0)	102,265 (100.0)			52,773 (100.0)	15,894 (100.0)	11,276 (100.0)	21,674 (100.0)
月平均賃金額		95,577	126,681			160,439	71,715	113,957	109,538	90,822		45,129	101,360	101,981	70,876	68,723
時間当平均賃金額		1,835	3,383			5,124	2,471	3,485	1,712	1,598		1,195	1,691	1,515	1,383	1,557
月一人当たり労働時間数		62	60			49	43	73	71	62		38	67	72	54	47
第1・20分位数		1,120	1,115			1,140	1,112	1,140	1,115	1,120		1,112	1,120	1,125	1,120	1,115
第1・10分位数		1,130	1,133			1,156	1,112	1,140	1,120	1,130		1,112	1,130	1,130	1,132	1,142
第1・4分位数		1,168	1,153			1,220	1,200	1,170	1,140	1,171		1,112	1,163	1,179	1,160	1,200
中位数		1,290	1,260			1,562	1,250	1,367	1,161	1,299		1,220	1,280	1,270	1,215	1,460
四分位偏差係数		0.2256	0.6337			1.4302	0.0968	0.5779	0.1206	0.2229		0.0443	0.2293	0.1264	0.1399	0.1884

【上段】

累積労働者数

【下段】

累積構成比

時間当り所定内賃金額 （3手当を除く）	合計	規模別			地域別				年齢別					
		1～9人	10～29人	30～99人	全県				17歳以下	18～19歳	20～54歳	55～59歳	60～64歳	65歳以上
計	24,208	8,092	16,116		24,208						10,242	3,313	4,012	6,642
円	197	197			197						197			
- 1101	(0.8)	(2.4)			(0.8)						(1.9)			
1102 - 1102	(0.8)	(2.4)			(0.8)						(1.9)			
1103 - 1103	(0.8)	(2.4)			(0.8)						(1.9)			
1104 - 1104	(0.8)	(2.4)			(0.8)						(1.9)			
1105 - 1105	(0.8)	(2.4)			(0.8)						(1.9)			
1106 - 1106	(0.8)	(2.4)			(0.8)						(1.9)			
1107 - 1107	(0.8)	(2.4)			(0.8)						(1.9)			
1108 - 1108	(0.8)	(2.4)			(0.8)						(1.9)			
1109 - 1109	(0.8)	(2.4)			(0.8)						(1.9)			
1110 - 1110	(0.8)	(2.4)			(0.8)						(1.9)			
1111 - 1111	(0.8)	(2.4)			(0.8)						(1.9)			
1112 - 1112	6,823 (28.2)	2,566 (31.7)	4,257 (26.4)		6,823 (28.2)						2,203 (21.5)	806 (24.3)	1,504 (37.5)	2,310 (34.8)
1113 - 1113	6,823 (28.2)	2,566 (31.7)	4,257 (26.4)		6,823 (28.2)						2,203 (21.5)	806 (24.3)	1,504 (37.5)	2,310 (34.8)
1114 - 1114	6,823 (28.2)	2,566 (31.7)	4,257 (26.4)		6,823 (28.2)						2,203 (21.5)	806 (24.3)	1,504 (37.5)	2,310 (34.8)
1115 - 1115	6,823 (28.2)	2,566 (31.7)	4,257 (26.4)		6,823 (28.2)						2,203 (21.5)	806 (24.3)	1,504 (37.5)	2,310 (34.8)
1116 - 1116	6,823 (28.2)	2,566 (31.7)	4,257 (26.4)		6,823 (28.2)						2,203 (21.5)	806 (24.3)	1,504 (37.5)	2,310 (34.8)
1117 - 1117	6,823 (28.2)	2,566 (31.7)	4,257 (26.4)		6,823 (28.2)						2,203 (21.5)	806 (24.3)	1,504 (37.5)	2,310 (34.8)
1118 - 1118	6,823 (28.2)	2,566 (31.7)	4,257 (26.4)		6,823 (28.2)						2,203 (21.5)	806 (24.3)	1,504 (37.5)	2,310 (34.8)
1119 - 1119	6,823 (28.2)	2,566 (31.7)	4,257 (26.4)		6,823 (28.2)						2,203 (21.5)	806 (24.3)	1,504 (37.5)	2,310 (34.8)
1120 - 1120	8,951 (37.0)	2,566 (31.7)	6,386 (39.6)		8,951 (37.0)						2,507 (24.5)	1,414 (42.7)	1,504 (37.5)	3,526 (53.1)
1121 - 1121	8,951 (37.0)	2,566 (31.7)	6,386 (39.6)		8,951 (37.0)						2,507 (24.5)	1,414 (42.7)	1,504 (37.5)	3,526 (53.1)
1122 - 1122	9,560 (39.5)	2,566 (31.7)	6,994 (43.4)		9,560 (39.5)						3,115 (30.4)	1,414 (42.7)	1,504 (37.5)	3,526 (53.1)
1123 - 1123	9,560 (39.5)	2,566 (31.7)	6,994 (43.4)		9,560 (39.5)						3,115 (30.4)	1,414 (42.7)	1,504 (37.5)	3,526 (53.1)
1124 - 1124	9,560 (39.5)	2,566 (31.7)	6,994 (43.4)		9,560 (39.5)						3,115 (30.4)	1,414 (42.7)	1,504 (37.5)	3,526 (53.1)
1125 - 1125	9,560 (39.5)	2,566 (31.7)	6,994 (43.4)		9,560 (39.5)						3,115 (30.4)	1,414 (42.7)	1,504 (37.5)	3,526 (53.1)
1126 - 1126	9,560 (39.5)	2,566 (31.7)	6,994 (43.4)		9,560 (39.5)						3,115 (30.4)	1,414 (42.7)	1,504 (37.5)	3,526 (53.1)

1127 - 1127	10,472 (43.3)	2,566 (31.7)	7,906 (49.1)		10,472 (43.3)						3,724 (36.4)	1,718 (51.9)	1,504 (37.5)	3,526 (53.1)
1128 - 1128	10,472 (43.3)	2,566 (31.7)	7,906 (49.1)		10,472 (43.3)						3,724 (36.4)	1,718 (51.9)	1,504 (37.5)	3,526 (53.1)
1129 - 1129	10,472 (43.3)	2,566 (31.7)	7,906 (49.1)		10,472 (43.3)						3,724 (36.4)	1,718 (51.9)	1,504 (37.5)	3,526 (53.1)
1130 - 1130	11,080 (45.8)	2,566 (31.7)	8,514 (52.8)		11,080 (45.8)						4,332 (42.3)	1,718 (51.9)	1,504 (37.5)	3,526 (53.1)
1131 1131	11,992 (49.5)	2,566 (31.7)	9,427 (58.5)		11,992 (49.5)						4,332 (42.3)	1,718 (51.9)	1,808 (45.1)	4,134 (62.2)
1132 1132	12,296 (50.8)	2,566 (31.7)	9,731 (60.4)		12,296 (50.8)						4,332 (42.3)	1,718 (51.9)	2,113 (52.7)	4,134 (62.2)
1133 1133	12,296 (50.8)	2,566 (31.7)	9,731 (60.4)		12,296 (50.8)						4,332 (42.3)	1,718 (51.9)	2,113 (52.7)	4,134 (62.2)
1134 1134	12,296 (50.8)	2,566 (31.7)	9,731 (60.4)		12,296 (50.8)						4,332 (42.3)	1,718 (51.9)	2,113 (52.7)	4,134 (62.2)
1135 1135	12,296 (50.8)	2,566 (31.7)	9,731 (60.4)		12,296 (50.8)						4,332 (42.3)	1,718 (51.9)	2,113 (52.7)	4,134 (62.2)
1136 1136	12,296 (50.8)	2,566 (31.7)	9,731 (60.4)		12,296 (50.8)						4,332 (42.3)	1,718 (51.9)	2,113 (52.7)	4,134 (62.2)
1137 1137	12,296 (50.8)	2,566 (31.7)	9,731 (60.4)		12,296 (50.8)						4,332 (42.3)	1,718 (51.9)	2,113 (52.7)	4,134 (62.2)
1138 1138	12,296 (50.8)	2,566 (31.7)	9,731 (60.4)		12,296 (50.8)						4,332 (42.3)	1,718 (51.9)	2,113 (52.7)	4,134 (62.2)
1139 1139	12,296 (50.8)	2,566 (31.7)	9,731 (60.4)		12,296 (50.8)						4,332 (42.3)	1,718 (51.9)	2,113 (52.7)	4,134 (62.2)
1140 1140	12,296 (50.8)	2,566 (31.7)	9,731 (60.4)		12,296 (50.8)						4,332 (42.3)	1,718 (51.9)	2,113 (52.7)	4,134 (62.2)
1141 1141	12,296 (50.8)	2,566 (31.7)	9,731 (60.4)		12,296 (50.8)						4,332 (42.3)	1,718 (51.9)	2,113 (52.7)	4,134 (62.2)
1142 1142	12,600 (52.1)	2,566 (31.7)	10,035 (62.3)		12,600 (52.1)						4,636 (45.3)	1,718 (51.9)	2,113 (52.7)	4,134 (62.2)
1143 1143	12,600 (52.1)	2,566 (31.7)	10,035 (62.3)		12,600 (52.1)						4,636 (45.3)	1,718 (51.9)	2,113 (52.7)	4,134 (62.2)
1144 1144	12,600 (52.1)	2,566 (31.7)	10,035 (62.3)		12,600 (52.1)						4,636 (45.3)	1,718 (51.9)	2,113 (52.7)	4,134 (62.2)
1145 1145	12,600 (52.1)	2,566 (31.7)	10,035 (62.3)		12,600 (52.1)						4,636 (45.3)	1,718 (51.9)	2,113 (52.7)	4,134 (62.2)
1146 1146	12,600 (52.1)	2,566 (31.7)	10,035 (62.3)		12,600 (52.1)						4,636 (45.3)	1,718 (51.9)	2,113 (52.7)	4,134 (62.2)
1147 1147	12,600 (52.1)	2,566 (31.7)	10,035 (62.3)		12,600 (52.1)						4,636 (45.3)	1,718 (51.9)	2,113 (52.7)	4,134 (62.2)
1148 1148	13,513 (55.8)	2,566 (31.7)	10,947 (67.9)		13,513 (55.8)						5,548 (54.2)	1,718 (51.9)	2,113 (52.7)	4,134 (62.2)
1149 1149	13,513 (55.8)	2,566 (31.7)	10,947 (67.9)		13,513 (55.8)						5,548 (54.2)	1,718 (51.9)	2,113 (52.7)	4,134 (62.2)
1150 1150	14,516 (60.0)	2,960 (36.6)	11,555 (71.7)		14,516 (60.0)						6,551 (64.0)	1,718 (51.9)	2,113 (52.7)	4,134 (62.2)
1151 1151	14,516 (60.0)	2,960 (36.6)	11,555 (71.7)		14,516 (60.0)						6,551 (64.0)	1,718 (51.9)	2,113 (52.7)	4,134 (62.2)
1152 1152	14,820 (61.2)	2,960 (36.6)	11,859 (73.6)		14,820 (61.2)						6,551 (64.0)	1,718 (51.9)	2,417 (60.2)	4,134 (62.2)
1153 1153	14,820 (61.2)	2,960 (36.6)	11,859 (73.6)		14,820 (61.2)						6,551 (64.0)	1,718 (51.9)	2,417 (60.2)	4,134 (62.2)
1154 1154	14,820 (61.2)	2,960 (36.6)	11,859 (73.6)		14,820 (61.2)						6,551 (64.0)	1,718 (51.9)	2,417 (60.2)	4,134 (62.2)
1155 1155	14,820 (61.2)	2,960 (36.6)	11,859 (73.6)		14,820 (61.2)						6,551 (64.0)	1,718 (51.9)	2,417 (60.2)	4,134 (62.2)

1156	1156	14,820 (61.2)	2,960 (36.6)	11,859 (73.6)		14,820 (61.2)					6,551 (64.0)	1,718 (51.9)	2,417 (60.2)	4,134 (62.2)
1157	1157	14,820 (61.2)	2,960 (36.6)	11,859 (73.6)		14,820 (61.2)					6,551 (64.0)	1,718 (51.9)	2,417 (60.2)	4,134 (62.2)
1158	1158	14,820 (61.2)	2,960 (36.6)	11,859 (73.6)		14,820 (61.2)					6,551 (64.0)	1,718 (51.9)	2,417 (60.2)	4,134 (62.2)
1159	1159	15,124 (62.5)	2,960 (36.6)	12,163 (75.5)		15,124 (62.5)					6,551 (64.0)	1,718 (51.9)	2,417 (60.2)	4,438 (66.8)
1160	1160	15,124 (62.5)	2,960 (36.6)	12,163 (75.5)		15,124 (62.5)					6,551 (64.0)	1,718 (51.9)	2,417 (60.2)	4,438 (66.8)
1161	1161	15,124 (62.5)	2,960 (36.6)	12,163 (75.5)		15,124 (62.5)					6,551 (64.0)	1,718 (51.9)	2,417 (60.2)	4,438 (66.8)
1162	1162	15,124 (62.5)	2,960 (36.6)	12,163 (75.5)		15,124 (62.5)					6,551 (64.0)	1,718 (51.9)	2,417 (60.2)	4,438 (66.8)
1163	1163	15,321 (63.3)	3,158 (39.0)	12,163 (75.5)		15,321 (63.3)					6,551 (64.0)	1,718 (51.9)	2,417 (60.2)	4,636 (69.8)
1164	1164	15,321 (63.3)	3,158 (39.0)	12,163 (75.5)		15,321 (63.3)					6,551 (64.0)	1,718 (51.9)	2,417 (60.2)	4,636 (69.8)
1165	1165	15,321 (63.3)	3,158 (39.0)	12,163 (75.5)		15,321 (63.3)					6,551 (64.0)	1,718 (51.9)	2,417 (60.2)	4,636 (69.8)
1166	1166	15,321 (63.3)	3,158 (39.0)	12,163 (75.5)		15,321 (63.3)					6,551 (64.0)	1,718 (51.9)	2,417 (60.2)	4,636 (69.8)
1167	1167	15,321 (63.3)	3,158 (39.0)	12,163 (75.5)		15,321 (63.3)					6,551 (64.0)	1,718 (51.9)	2,417 (60.2)	4,636 (69.8)
1168	1168	15,321 (63.3)	3,158 (39.0)	12,163 (75.5)		15,321 (63.3)					6,551 (64.0)	1,718 (51.9)	2,417 (60.2)	4,636 (69.8)
1169	1169	15,321 (63.3)	3,158 (39.0)	12,163 (75.5)		15,321 (63.3)					6,551 (64.0)	1,718 (51.9)	2,417 (60.2)	4,636 (69.8)
1170	1170	15,321 (63.3)	3,158 (39.0)	12,163 (75.5)		15,321 (63.3)					6,551 (64.0)	1,718 (51.9)	2,417 (60.2)	4,636 (69.8)
1171	1171	15,321 (63.3)	3,158 (39.0)	12,163 (75.5)		15,321 (63.3)					6,551 (64.0)	1,718 (51.9)	2,417 (60.2)	4,636 (69.8)
1172	1172	15,321 (63.3)	3,158 (39.0)	12,163 (75.5)		15,321 (63.3)					6,551 (64.0)	1,718 (51.9)	2,417 (60.2)	4,636 (69.8)
1173	1179	15,321 (63.3)	3,158 (39.0)	12,163 (75.5)		15,321 (63.3)					6,551 (64.0)	1,718 (51.9)	2,417 (60.2)	4,636 (69.8)
1180	1189	15,625 (64.5)	3,158 (39.0)	12,467 (77.4)		15,625 (64.5)					6,855 (66.9)	1,718 (51.9)	2,417 (60.2)	4,636 (69.8)
1190	1199	15,625 (64.5)	3,158 (39.0)	12,467 (77.4)		15,625 (64.5)					6,855 (66.9)	1,718 (51.9)	2,417 (60.2)	4,636 (69.8)
1200	1209	18,511 (76.5)	5,131 (63.4)	13,380 (83.0)		18,511 (76.5)					8,450 (82.5)	2,417 (72.9)	2,417 (60.2)	5,228 (78.7)
1210	1219	18,511 (76.5)	5,131 (63.4)	13,380 (83.0)		18,511 (76.5)					8,450 (82.5)	2,417 (72.9)	2,417 (60.2)	5,228 (78.7)
1220	1229	20,032 (82.7)	5,131 (63.4)	14,900 (92.5)		20,032 (82.7)					8,754 (85.5)	2,721 (82.1)	3,025 (75.4)	5,532 (83.3)
1230	1239	20,229 (83.6)	5,329 (65.9)	14,900 (92.5)		20,229 (83.6)					8,754 (85.5)	2,721 (82.1)	3,222 (80.3)	5,532 (83.3)
1240	1249	20,533 (84.8)	5,329 (65.9)	15,204 (94.3)		20,533 (84.8)					8,754 (85.5)	2,721 (82.1)	3,222 (80.3)	5,836 (87.9)
1250	1259	21,339 (88.1)	5,526 (68.3)	15,812 (98.1)		21,339 (88.1)					9,058 (88.4)	2,918 (88.1)	3,222 (80.3)	6,140 (92.4)
1260	1269	21,339 (88.1)	5,526 (68.3)	15,812 (98.1)		21,339 (88.1)					9,058 (88.4)	2,918 (88.1)	3,222 (80.3)	6,140 (92.4)
1270	1279	21,339 (88.1)	5,526 (68.3)	15,812 (98.1)		21,339 (88.1)					9,058 (88.4)	2,918 (88.1)	3,222 (80.3)	6,140 (92.4)
1280	1289	21,339 (88.1)	5,526 (68.3)	15,812 (98.1)		21,339 (88.1)					9,058 (88.4)	2,918 (88.1)	3,222 (80.3)	6,140 (92.4)

1290	1299	21,339 (88.1)	5,526 (68.3)	15,812 (98.1)		21,339 (88.1)					9,058 (88.4)	2,918 (88.1)	3,222 (80.3)	6,140 (92.4)
1300	1399	22,037 (91.0)	5,921 (73.2)	16,116 (100.0)		22,037 (91.0)					9,256 (90.4)	2,918 (88.1)	3,222 (80.3)	6,642 (100.0)
1400	1499	22,629 (93.5)	6,513 (80.5)			22,629 (93.5)					9,650 (94.2)	2,918 (88.1)	3,419 (85.2)	
1500		24,208 (100.0)	8,092 (100.0)			24,208 (100.0)					10,242 (100.0)	3,313 (100.0)	4,012 (100.0)	
月平均賃金額		82,155	100,077	73,157		82,155					77,737	76,693	86,378	89,142
時間当平均賃金額		1,205	1,313	1,151		1,205					1,199	1,273	1,236	1,162
月一人当たり労働時間数		66	73	63		66					63	59	67	75
第1・20分位数		1,112	1,112	1,112		1,112					1,112	1,112	1,112	1,112
第1・10分位数		1,112	1,112	1,112		1,112					1,112	1,112	1,112	1,112
第1・4分位数		1,112	1,112	1,112		1,112					1,122	1,120	1,112	1,112
中位数		1,132	1,200	1,130		1,132					1,148	1,127	1,132	1,120
四分位偏差係数		0.0389	0.1292	0.0208		0.0389					0.0340	0.0444	0.0495	0.0393

【上段】

累積労働者数

【下段】

累積構成比

時間当り所定内賃金額 （３手当を除く）	合計	男						女							
		男性計	17歳以下	18～19歳	20～54歳	55～59歳	60～64歳	65歳以上	女性計	17歳以下	18～19歳	20～54歳	55～59歳	60～64歳	65歳以上
計	24,208	8,023			1,899	1,504	1,200	3,419	16,185			8,343	1,808	2,811	3,222
円	197								197			197			
- 1,101	(0.8)								(1.2)			(2.4)			
1,102 - 1,102	(0.8)								(1.2)			(2.4)			
1,103 - 1,103	(0.8)								(1.2)			(2.4)			
1,104 - 1,104	(0.8)								(1.2)			(2.4)			
1,105 - 1,105	(0.8)								(1.2)			(2.4)			
1,106 - 1,106	(0.8)								(1.2)			(2.4)			
1,107 - 1,107	(0.8)								(1.2)			(2.4)			
1,108 - 1,108	(0.8)								(1.2)			(2.4)			
1,109 - 1,109	(0.8)								(1.2)			(2.4)			
1,110 - 1,110	(0.8)								(1.2)			(2.4)			
1,111 - 1,111	(0.8)								(1.2)			(2.4)			
1,112 - 1,112	6,823 (28.2)	1,808 (22.5)			304 (16.0)	501 (33.3)	197 (16.4)	806 (23.6)	5,014 (31.0)			1,899 (22.8)	304 (16.8)	1,307 (46.5)	1,504 (46.7)
1,113 - 1,113	6,823 (28.2)	1,808 (22.5)			304 (16.0)	501 (33.3)	197 (16.4)	806 (23.6)	5,014 (31.0)			1,899 (22.8)	304 (16.8)	1,307 (46.5)	1,504 (46.7)
1,114 - 1,114	6,823 (28.2)	1,808 (22.5)			304 (16.0)	501 (33.3)	197 (16.4)	806 (23.6)	5,014 (31.0)			1,899 (22.8)	304 (16.8)	1,307 (46.5)	1,504 (46.7)
1,115 - 1,115	6,823 (28.2)	1,808 (22.5)			304 (16.0)	501 (33.3)	197 (16.4)	806 (23.6)	5,014 (31.0)			1,899 (22.8)	304 (16.8)	1,307 (46.5)	1,504 (46.7)
1,116 - 1,116	6,823 (28.2)	1,808 (22.5)			304 (16.0)	501 (33.3)	197 (16.4)	806 (23.6)	5,014 (31.0)			1,899 (22.8)	304 (16.8)	1,307 (46.5)	1,504 (46.7)
1,117 - 1,117	6,823 (28.2)	1,808 (22.5)			304 (16.0)	501 (33.3)	197 (16.4)	806 (23.6)	5,014 (31.0)			1,899 (22.8)	304 (16.8)	1,307 (46.5)	1,504 (46.7)
1,118 - 1,118	6,823 (28.2)	1,808 (22.5)			304 (16.0)	501 (33.3)	197 (16.4)	806 (23.6)	5,014 (31.0)			1,899 (22.8)	304 (16.8)	1,307 (46.5)	1,504 (46.7)
1,119 - 1,119	6,823 (28.2)	1,808 (22.5)			304 (16.0)	501 (33.3)	197 (16.4)	806 (23.6)	5,014 (31.0)			1,899 (22.8)	304 (16.8)	1,307 (46.5)	1,504 (46.7)
1,120 - 1,120	8,951 (37.0)	2,417 (30.1)			304 (16.0)	1,110 (73.8)	197 (16.4)	806 (23.6)	6,535 (40.4)			2,203 (26.4)	304 (16.8)	1,307 (46.5)	2,721 (84.4)
1,121 - 1,121	8,951 (37.0)	2,417 (30.1)			304 (16.0)	1,110 (73.8)	197 (16.4)	806 (23.6)	6,535 (40.4)			2,203 (26.4)	304 (16.8)	1,307 (46.5)	2,721 (84.4)
1,122 - 1,122	9,560 (39.5)	2,417 (30.1)			304 (16.0)	1,110 (73.8)	197 (16.4)	806 (23.6)	7,143 (44.1)			2,811 (33.7)	304 (16.8)	1,307 (46.5)	2,721 (84.4)
1,123 - 1,123	9,560 (39.5)	2,417 (30.1)			304 (16.0)	1,110 (73.8)	197 (16.4)	806 (23.6)	7,143 (44.1)			2,811 (33.7)	304 (16.8)	1,307 (46.5)	2,721 (84.4)
1,124 - 1,124	9,560 (39.5)	2,417 (30.1)			304 (16.0)	1,110 (73.8)	197 (16.4)	806 (23.6)	7,143 (44.1)			2,811 (33.7)	304 (16.8)	1,307 (46.5)	2,721 (84.4)
1,125 - 1,125	9,560 (39.5)	2,417 (30.1)			304 (16.0)	1,110 (73.8)	197 (16.4)	806 (23.6)	7,143 (44.1)			2,811 (33.7)	304 (16.8)	1,307 (46.5)	2,721 (84.4)
1,126 - 1,126	9,560 (39.5)	2,417 (30.1)			304 (16.0)	1,110 (73.8)	197 (16.4)	806 (23.6)	7,143 (44.1)			2,811 (33.7)	304 (16.8)	1,307 (46.5)	2,721 (84.4)

1,156	1,156	14,820 (61.2)	3,329 (41.5)			304 (16.0)	1,110 (73.8)	501 (41.8)	1,414 (41.3)	11,491 (71.0)			6,247 (74.9)	608 (33.6)	1,915 (68.1)	2,721 (84.4)
1,157	1,157	14,820 (61.2)	3,329 (41.5)			304 (16.0)	1,110 (73.8)	501 (41.8)	1,414 (41.3)	11,491 (71.0)			6,247 (74.9)	608 (33.6)	1,915 (68.1)	2,721 (84.4)
1,158	1,158	14,820 (61.2)	3,329 (41.5)			304 (16.0)	1,110 (73.8)	501 (41.8)	1,414 (41.3)	11,491 (71.0)			6,247 (74.9)	608 (33.6)	1,915 (68.1)	2,721 (84.4)
1,159	1,159	15,124 (62.5)	3,633 (45.3)			304 (16.0)	1,110 (73.8)	501 (41.8)	1,718 (50.2)	11,491 (71.0)			6,247 (74.9)	608 (33.6)	1,915 (68.1)	2,721 (84.4)
1,160	1,160	15,124 (62.5)	3,633 (45.3)			304 (16.0)	1,110 (73.8)	501 (41.8)	1,718 (50.2)	11,491 (71.0)			6,247 (74.9)	608 (33.6)	1,915 (68.1)	2,721 (84.4)
1,161	1,161	15,124 (62.5)	3,633 (45.3)			304 (16.0)	1,110 (73.8)	501 (41.8)	1,718 (50.2)	11,491 (71.0)			6,247 (74.9)	608 (33.6)	1,915 (68.1)	2,721 (84.4)
1,162	1,162	15,124 (62.5)	3,633 (45.3)			304 (16.0)	1,110 (73.8)	501 (41.8)	1,718 (50.2)	11,491 (71.0)			6,247 (74.9)	608 (33.6)	1,915 (68.1)	2,721 (84.4)
1,163	1,163	15,321 (63.3)	3,830 (47.7)			304 (16.0)	1,110 (73.8)	501 (41.8)	1,915 (56.0)	11,491 (71.0)			6,247 (74.9)	608 (33.6)	1,915 (68.1)	2,721 (84.4)
1,164	1,164	15,321 (63.3)	3,830 (47.7)			304 (16.0)	1,110 (73.8)	501 (41.8)	1,915 (56.0)	11,491 (71.0)			6,247 (74.9)	608 (33.6)	1,915 (68.1)	2,721 (84.4)
1,165	1,165	15,321 (63.3)	3,830 (47.7)			304 (16.0)	1,110 (73.8)	501 (41.8)	1,915 (56.0)	11,491 (71.0)			6,247 (74.9)	608 (33.6)	1,915 (68.1)	2,721 (84.4)
1,166	1,166	15,321 (63.3)	3,830 (47.7)			304 (16.0)	1,110 (73.8)	501 (41.8)	1,915 (56.0)	11,491 (71.0)			6,247 (74.9)	608 (33.6)	1,915 (68.1)	2,721 (84.4)
1,167	1,167	15,321 (63.3)	3,830 (47.7)			304 (16.0)	1,110 (73.8)	501 (41.8)	1,915 (56.0)	11,491 (71.0)			6,247 (74.9)	608 (33.6)	1,915 (68.1)	2,721 (84.4)
1,168	1,168	15,321 (63.3)	3,830 (47.7)			304 (16.0)	1,110 (73.8)	501 (41.8)	1,915 (56.0)	11,491 (71.0)			6,247 (74.9)	608 (33.6)	1,915 (68.1)	2,721 (84.4)
1,169	1,169	15,321 (63.3)	3,830 (47.7)			304 (16.0)	1,110 (73.8)	501 (41.8)	1,915 (56.0)	11,491 (71.0)			6,247 (74.9)	608 (33.6)	1,915 (68.1)	2,721 (84.4)
1,170	1,170	15,321 (63.3)	3,830 (47.7)			304 (16.0)	1,110 (73.8)	501 (41.8)	1,915 (56.0)	11,491 (71.0)			6,247 (74.9)	608 (33.6)	1,915 (68.1)	2,721 (84.4)
1,171	1,171	15,321 (63.3)	3,830 (47.7)			304 (16.0)	1,110 (73.8)	501 (41.8)	1,915 (56.0)	11,491 (71.0)			6,247 (74.9)	608 (33.6)	1,915 (68.1)	2,721 (84.4)
1,172	1,172	15,321 (63.3)	3,830 (47.7)			304 (16.0)	1,110 (73.8)	501 (41.8)	1,915 (56.0)	11,491 (71.0)			6,247 (74.9)	608 (33.6)	1,915 (68.1)	2,721 (84.4)
1,173	1,179	15,321 (63.3)	3,830 (47.7)			304 (16.0)	1,110 (73.8)	501 (41.8)	1,915 (56.0)	11,491 (71.0)			6,247 (74.9)	608 (33.6)	1,915 (68.1)	2,721 (84.4)
1,180	1,189	15,625 (64.5)	3,830 (47.7)			304 (16.0)	1,110 (73.8)	501 (41.8)	1,915 (56.0)	11,795 (72.9)			6,551 (78.5)	608 (33.6)	1,915 (68.1)	2,721 (84.4)
1,190	1,199	15,625 (64.5)	3,830 (47.7)			304 (16.0)	1,110 (73.8)	501 (41.8)	1,915 (56.0)	11,795 (72.9)			6,551 (78.5)	608 (33.6)	1,915 (68.1)	2,721 (84.4)
1,200	1,209	18,511 (76.5)	5,820 (72.5)			1,504 (79.2)	1,504 (100.0)	501 (41.8)	2,310 (67.6)	12,691 (78.4)			6,946 (83.2)	912 (50.4)	1,915 (68.1)	2,918 (90.6)
1,210	1,219	18,511 (76.5)	5,820 (72.5)			1,504 (79.2)		501 (41.8)	2,310 (67.6)	12,691 (78.4)			6,946 (83.2)	912 (50.4)	1,915 (68.1)	2,918 (90.6)
1,220	1,229	20,032 (82.7)	6,124 (76.3)			1,504 (79.2)		806 (67.1)	2,310 (67.6)	13,907 (85.9)			7,250 (86.9)	1,216 (67.3)	2,219 (78.9)	3,222 (100.0)
1,230	1,239	20,229 (83.6)	6,124 (76.3)			1,504 (79.2)		806 (67.1)	2,310 (67.6)	14,105 (87.1)			7,250 (86.9)	1,216 (67.3)	2,417 (86.0)	
1,240	1,249	20,533 (84.8)	6,428 (80.1)			1,504 (79.2)		806 (67.1)	2,614 (76.4)	14,105 (87.1)			7,250 (86.9)	1,216 (67.3)	2,417 (86.0)	
1,250	1,259	21,339 (88.1)	6,732 (83.9)			1,504 (79.2)		806 (67.1)	2,918 (85.3)	14,606 (90.2)			7,554 (90.5)	1,414 (78.2)	2,417 (86.0)	
1,260	1,269	21,339 (88.1)	6,732 (83.9)			1,504 (79.2)		806 (67.1)	2,918 (85.3)	14,606 (90.2)			7,554 (90.5)	1,414 (78.2)	2,417 (86.0)	
1,270	1,279	21,339 (88.1)	6,732 (83.9)			1,504 (79.2)		806 (67.1)	2,918 (85.3)	14,606 (90.2)			7,554 (90.5)	1,414 (78.2)	2,417 (86.0)	
1,280	1,289	21,339 (88.1)	6,732 (83.9)			1,504 (79.2)		806 (67.1)	2,918 (85.3)	14,606 (90.2)			7,554 (90.5)	1,414 (78.2)	2,417 (86.0)	

1,290	1,299	21,339 (88.1)	6,732 (83.9)			1,504 (79.2)		806 (67.1)	2,918 (85.3)	14,606 (90.2)			7,554 (90.5)	1,414 (78.2)	2,417 (86.0)	
1,300	1,399	22,037 (91.0)	7,234 (90.2)			1,504 (79.2)		806 (67.1)	3,419 (100.0)	14,804 (91.5)			7,751 (92.9)	1,414 (78.2)	2,417 (86.0)	
1,400	1,499	22,629 (93.5)	7,628 (95.1)			1,702 (89.6)		1,003 (83.6)		15,001 (92.7)			7,949 (95.3)	1,414 (78.2)	2,417 (86.0)	
1,500		24,208 (100.0)	8,023 (100.0)			1,899 (100.0)		1,200 (100.0)		16,185 (100.0)			8,343 (100.0)	1,808 (100.0)	2,811 (100.0)	
月平均賃金額		82,155	93,304			88,464	56,592	112,500	105,405	76,628			75,296	93,414	75,226	71,882
時間当平均賃金額		1,205	1,215			1,289	1,138	1,260	1,192	1,200			1,179	1,385	1,226	1,131
月一人当たり労働時間数		66	75			68	50	86	87	62			62	66	58	63
第1・20分位数		1,112	1,112			1,112	1,112	1,112	1,112	1,112			1,112	1,112	1,112	1,112
第1・10分位数		1,112	1,112			1,112	1,112	1,112	1,112	1,112			1,112	1,112	1,112	1,112
第1・4分位数		1,112	1,120			1,200	1,112	1,131	1,131	1,112			1,120	1,127	1,112	1,112
中位数		1,132	1,200			1,200	1,120	1,224	1,159	1,130			1,142	1,200	1,132	1,120
四分位偏差係数		0.0389	0.0433				0.0393	0.1189	0.0479	0.0389			0.0285	0.0513	0.0481	0.0036

【上段】

累積労働者数

【下段】

累積構成比

賃金分布表（1）（地域・産業・就業形態・規模別の賃金額階級別、年齢別表）

06年

賃金分布表（1）

地域：（全て）

産業：（全て）

就業形態：（全て）

規模

（全て）

産別適用除外含む全労働者

時間当り所定内賃金額 （3手当を除く）	合計	年齢別					
		17歳以下	18～19歳	20～54歳	55～59歳	60～64歳	65歳以上
計	1,084,504	18,350	35,709	699,267	114,659	89,559	126,960
円	12,934		245	6,224	784	1,443	4,238
- 1,101	(1.2)		(0.7)	(0.9)	(0.7)	(1.6)	(3.3)
1,102 - 1,102	9 (0.0)		9 (0.0)				
1,103 - 1,103	264 (0.0)		7 (0.0)	27 (0.0)		229 (0.3)	
1,104 - 1,104	7 (0.0)				7 (0.0)		
1,105 - 1,105	13 (0.0)						13 (0.0)
1,106 - 1,106	277 (0.0)						277 (0.2)
1,107 - 1,107	492 (0.0)			480 (0.1)		4 (0.0)	8 (0.0)
1,108 - 1,108	8 (0.0)			4 (0.0)	4 (0.0)		
1,109 - 1,109	22 (0.0)			22 (0.0)			
1,110 - 1,110	22 (0.0)			13 (0.0)	9 (0.0)		
1,111 - 1,111	339 (0.0)			9 (0.0)			329 (0.3)
1,112 - 1,112	90,629 (8.4)	6,146 (33.5)	11,308 (31.7)	43,182 (6.2)	8,153 (7.1)	6,843 (7.6)	14,997 (11.8)
1,113 - 1,113	77 (0.0)			29 (0.0)	9 (0.0)		38 (0.0)
1,114 - 1,114	7,653 (0.7)			1,108 (0.2)	1,274 (1.1)	1,682 (1.9)	3,589 (2.8)
1,115 - 1,115	5,920 (0.5)	918 (5.0)	1,020 (2.9)	2,047 (0.3)	566 (0.5)	324 (0.4)	1,045 (0.8)
1,116 - 1,116	414 (0.0)			4 (0.0)	4 (0.0)		405 (0.3)
1,117 - 1,117	366 (0.0)			343 (0.0)	9 (0.0)		13 (0.0)
1,118 - 1,118	465 (0.0)			236 (0.0)		229 (0.3)	
1,119 - 1,119	632 (0.1)			355 (0.1)			277 (0.2)
1,120 - 1,120	46,301 (4.3)	2,698 (14.7)	4,968 (13.9)	23,293 (3.3)	4,154 (3.6)	4,623 (5.2)	6,565 (5.2)
1,121 - 1,121	21 (0.0)						21 (0.0)
1,122 - 1,122	2,206 (0.2)			1,268 (0.2)	511 (0.4)	236 (0.3)	192 (0.2)
1,123 - 1,123	199 (0.0)			176 (0.0)	5 (0.0)	2 (0.0)	16 (0.0)
1,124 - 1,124	1,933 (0.2)			747 (0.1)	280 (0.2)	674 (0.8)	232 (0.2)
1,125 - 1,125	11,504 (1.1)		1,836 (5.1)	7,772 (1.1)	928 (0.8)	228 (0.3)	741 (0.6)
1,126 - 1,126	403 (0.0)			239 (0.0)			164 (0.1)

1,127 - 1,127	1,104 (0.1)			800 (0.1)	304 (0.3)		
1,128 - 1,128	869 (0.1)			621 (0.1)	19 (0.0)	229 (0.3)	
1,129 - 1,129	11 (0.0)			11 (0.0)			
1,130 - 1,130	24,947 (2.3)	3,823 (20.8)	1,249 (3.5)	14,177 (2.0)	2,409 (2.1)	1,192 (1.3)	2,097 (1.7)
1,131 - 1,131	4,144 (0.4)			2,328 (0.3)	563 (0.5)	632 (0.7)	621 (0.5)
1,132 - 1,132	3,225 (0.3)			1,918 (0.3)	5 (0.0)	1,066 (1.2)	236 (0.2)
1,133 - 1,133	395 (0.0)			14 (0.0)	172 (0.1)	11 (0.0)	198 (0.2)
1,134 - 1,134	162 (0.0)			162 (0.0)			
1,135 - 1,135	2,405 (0.2)			2,076 (0.3)	19 (0.0)	7 (0.0)	304 (0.2)
1,136 - 1,136	816 (0.1)			564 (0.1)	229 (0.2)	10 (0.0)	13 (0.0)
1,137 - 1,137	464 (0.0)		2 (0.0)	232 (0.0)		229 (0.3)	
1,138 - 1,138	22 (0.0)			22 (0.0)			
1,139 - 1,139	13 (0.0)			12 (0.0)	1 (0.0)		
1,140 - 1,140	18,410 (1.7)	1,121 (6.1)	2,256 (6.3)	9,458 (1.4)	1,299 (1.1)	1,825 (2.0)	2,450 (1.9)
1,141 - 1,141	909 (0.1)			286 (0.0)			623 (0.5)
1,142 - 1,142	1,865 (0.2)			1,039 (0.1)		391 (0.4)	436 (0.3)
1,143 - 1,143	177 (0.0)			167 (0.0)		3 (0.0)	7 (0.0)
1,144 - 1,144	1,137 (0.1)			561 (0.1)	2 (0.0)	383 (0.4)	192 (0.2)
1,145 - 1,145	4,696 (0.4)			3,341 (0.5)	888 (0.8)	229 (0.3)	238 (0.2)
1,146 - 1,146	483 (0.0)			292 (0.0)		192 (0.2)	
1,147 - 1,147	897 (0.1)			668 (0.1)		229 (0.3)	
1,148 - 1,148	2,284 (0.2)			1,494 (0.2)	229 (0.2)		561 (0.4)
1,149 - 1,149	1,212 (0.1)			17 (0.0)	229 (0.2)	229 (0.3)	736 (0.6)
1,150 - 1,150	34,796 (3.2)	988 (5.4)	2,617 (7.3)	21,584 (3.1)	2,046 (1.8)	4,248 (4.7)	3,313 (2.6)
1,151 - 1,151	1,527 (0.1)			819 (0.1)	9 (0.0)	229 (0.3)	469 (0.4)
1,152 - 1,152	1,087 (0.1)			248 (0.0)	1 (0.0)	534 (0.6)	304 (0.2)
1,153 - 1,153	390 (0.0)			7 (0.0)		192 (0.2)	192 (0.2)
1,154 - 1,154	838 (0.1)					838 (0.9)	
1,155 - 1,155	2,274 (0.2)			1,619 (0.2)	421 (0.4)	229 (0.3)	5 (0.0)
1,156 - 1,156	783 (0.1)			550 (0.1)	4 (0.0)	229 (0.3)	
1,157 - 1,157	256 (0.0)			256 (0.0)			
1,158 - 1,158	41 (0.0)			32 (0.0)		2 (0.0)	7 (0.0)
1,159 - 1,159	1,440 (0.1)			736 (0.1)	236 (0.2)	164 (0.2)	304 (0.2)

1,160 - 1,160	11,011 (1.0)	561 (3.1)	1,126 (3.2)	6,850 (1.0)	1,232 (1.1)	491 (0.5)	752 (0.6)
1,161 - 1,161	764 (0.1)			14 (0.0)	277 (0.2)		473 (0.4)
1,162 - 1,162	2,818 (0.3)		229 (0.6)	782 (0.1)	656 (0.6)	573 (0.6)	577 (0.5)
1,163 - 1,163	774 (0.1)			194 (0.0)		383 (0.4)	197 (0.2)
1,164 - 1,164	3,811 (0.4)			2,863 (0.4)	383 (0.3)		565 (0.4)
1,165 - 1,165	3,083 (0.3)	561 (3.1)		771 (0.1)	423 (0.4)	5 (0.0)	1,323 (1.0)
1,166 - 1,166	175 (0.0)			175 (0.0)			
1,167 - 1,167	1,042 (0.1)			624 (0.1)	409 (0.4)	9 (0.0)	
1,168 - 1,168	4,571 (0.4)		329 (0.9)	4,077 (0.6)			165 (0.1)
1,169 - 1,169	320 (0.0)			304 (0.0)		7 (0.0)	9 (0.0)
1,170 - 1,170	8,540 (0.8)		561 (1.6)	6,125 (0.9)	451 (0.4)	1,215 (1.4)	189 (0.1)
1,171 - 1,171	1,191 (0.1)			617 (0.1)	192 (0.2)		383 (0.3)
1,172 - 1,172	1,247 (0.1)		13 (0.0)	726 (0.1)	164 (0.1)	7 (0.0)	337 (0.3)
1,173 - 1,179	9,319 (0.9)		561 (1.6)	5,326 (0.8)	922 (0.8)	350 (0.4)	2,160 (1.7)
1,180 - 1,189	14,071 (1.3)		571 (1.6)	9,432 (1.3)	1,050 (0.9)	769 (0.9)	2,250 (1.8)
1,190 - 1,199	11,732 (1.1)		612 (1.7)	7,483 (1.1)	997 (0.9)	693 (0.8)	1,947 (1.5)
1,200 - 1,209	42,301 (3.9)	545 (3.0)	1,133 (3.2)	25,482 (3.6)	5,027 (4.4)	2,396 (2.7)	7,718 (6.1)
1,210 - 1,219	10,544 (1.0)		603 (1.7)	5,974 (0.9)	2,013 (1.8)	858 (1.0)	1,095 (0.9)
1,220 - 1,229	12,556 (1.2)		865 (2.4)	7,749 (1.1)	1,397 (1.2)	836 (0.9)	1,710 (1.3)
1,230 - 1,239	8,893 (0.8)		215 (0.6)	4,871 (0.7)	946 (0.8)	1,560 (1.7)	1,301 (1.0)
1,240 - 1,249	10,126 (0.9)		4 (0.0)	7,127 (1.0)	850 (0.7)	279 (0.3)	1,867 (1.5)
1,250 - 1,259	22,538 (2.1)	329 (1.8)	718 (2.0)	13,080 (1.9)	2,948 (2.6)	1,775 (2.0)	3,688 (2.9)
1,260 - 1,269	7,702 (0.7)	3 (0.0)	277 (0.8)	4,487 (0.6)	332 (0.3)	263 (0.3)	2,340 (1.8)
1,270 - 1,279	8,570 (0.8)	329 (1.8)	232 (0.6)	5,095 (0.7)	1,241 (1.1)	51 (0.1)	1,621 (1.3)
1,280 - 1,289	5,374 (0.5)		6 (0.0)	3,789 (0.5)	480 (0.4)	572 (0.6)	528 (0.4)
1,290 - 1,299	5,191 (0.5)		334 (0.9)	3,494 (0.5)	588 (0.5)	489 (0.5)	286 (0.2)
1,300 - 1,399	84,530 (7.8)	329 (1.8)	1,524 (4.3)	58,383 (8.3)	8,347 (7.3)	7,644 (8.5)	8,303 (6.5)
1,400 - 1,499	64,585 (6.0)		258 (0.7)	48,922 (7.0)	6,079 (5.3)	3,896 (4.4)	5,431 (4.3)
1,500 -	429,934 (39.6)		21 (0.1)	310,762 (44.4)	51,473 (44.9)	34,397 (38.4)	33,281 (26.2)
月平均賃金額	195,723	41,062	58,768	214,334	220,919	190,132	135,285
時間当平均賃金額	1,612	1,135	1,151	1,653	1,722	1,632	1,470
月一人当たり労働時間数	117	36	51	126	121	112	91
第1・20分位数	1,112	1,112	1,112	1,112	1,112	1,112	1,112
第1・10分位数	1,114	1,112	1,112	1,120	1,120	1,114	1,112
第1・4分位数	1,150	1,112	1,112	1,170	1,165	1,144	1,120
中位数	1,330	1,120	1,125	1,406	1,400	1,303	1,200
四分位偏差係数	0.2429	0.0125	0.0222	0.2418	0.3182	0.2467	0.1583

【上段】 分布労働者数

【下段】 分布構成比

賃金分布表(2) (地域・産業・就業形態・規模別の賃金額階級別、性別年齢別表)

06年 賃金分布表(2) 地域：(全て) 産業：(全て) 就業形態：(全て) 規模 (全て) 産別適用除外含む全労働者

時間当り所定内賃金額 (3手当を除く)	合計	男							女							
		男性計	17歳以下	18～19歳	20～54歳	55～59歳	60～64歳	65歳以上	女性計	17歳以下	18～19歳	20～54歳	55～59歳	60～64歳	65歳以上	
計	1,084,504	443,295	7,794	14,222	298,590	39,845	32,997	49,846	641,209	10,556	21,487	400,677	74,813	56,562	77,113	
円	12,934	3,402	18	1,645	26	598	1,117	9,531	9,531	227	4,580	758	845	3,121		
-	1,101	(1.2)	(0.8)	(0.1)	(0.6)	(0.1)	(1.8)	(2.2)	(1.5)	(1.1)	(1.1)	(1.0)	(1.5)	(4.0)		
1,102 -	1,102	9	9	9												
		(0.0)	(0.0)	(0.1)												
1,103 -	1,103	264	20		20				243	7	7		229			
		(0.0)	(0.0)		(0.0)				(0.0)	(0.0)	(0.0)		(0.4)			
1,104 -	1,104	7							7			7				
		(0.0)							(0.0)			(0.0)				
1,105 -	1,105	13	13					13								
		(0.0)	(0.0)					(0.0)								
1,106 -	1,106	277							277					277		
		(0.0)							(0.0)					(0.4)		
1,107 -	1,107	492	13				4	8	480		480					
		(0.0)	(0.0)				(0.0)	(0.0)	(0.1)		(0.1)					
1,108 -	1,108	8	4		4				4			4				
		(0.0)	(0.0)		(0.0)				(0.0)			(0.0)				
1,109 -	1,109	22							22			22				
		(0.0)							(0.0)			(0.0)				
1,110 -	1,110	22	22		13	9										
		(0.0)	(0.0)		(0.0)	(0.0)										
1,111 -	1,111	339	9		9				329					329		
		(0.0)	(0.0)		(0.0)				(0.1)					(0.4)		
1,112 -	1,112	90,629	24,338	2,507	4,301	12,326	1,262	632	3,309	66,291	3,639	7,008	30,856	6,890	6,210	11,688
		(8.4)	(5.5)	(32.2)	(30.2)	(4.1)	(3.2)	(1.9)	(6.6)	(10.3)	(34.5)	(32.6)	(7.7)	(9.2)	(11.0)	(15.2)
1,113 -	1,113	77							77			29	9		38	
		(0.0)							(0.0)			(0.0)	(0.0)		(0.0)	
1,114 -	1,114	7,653	619			25			594	7,034		1,084	1,274	1,682	2,995	
		(0.7)	(0.1)			(0.0)			(1.2)	(1.1)		(0.3)	(1.7)	(3.0)	(3.9)	
1,115 -	1,115	5,920	3,795	918	1,020	900	229	13	715	2,125		1,147	337	311	330	
		(0.5)	(0.9)	(11.8)	(7.2)	(0.3)	(0.6)	(0.0)	(1.4)	(0.3)		(0.3)	(0.4)	(0.6)	(0.4)	
1,116 -	1,116	414	180			4	4		171	234					234	
		(0.0)	(0.0)			(0.0)	(0.0)		(0.3)	(0.0)					(0.3)	
1,117 -	1,117	366	28			14			13	338		328	9			
		(0.0)	(0.0)			(0.0)			(0.0)	(0.1)		(0.1)	(0.0)			
1,118 -	1,118	465							465			236		229		
		(0.0)							(0.1)			(0.1)		(0.4)		
1,119 -	1,119	632	199			199			433			156			277	
		(0.1)	(0.0)			(0.1)			(0.1)			(0.0)			(0.4)	
1,120 -	1,120	46,301	14,185	1,219	2,368	8,590	615	720	673	32,116	1,478	2,600	14,704	3,539	3,903	5,893
		(4.3)	(3.2)	(15.6)	(16.7)	(2.9)	(1.5)	(2.2)	(1.3)	(5.0)	(14.0)	(12.1)	(3.7)	(4.7)	(6.9)	(7.6)
1,121 -	1,121	21	21						21							
		(0.0)	(0.0)						(0.0)							
1,122 -	1,122	2,206	430			238			192	1,777		1,030	511	236		
		(0.2)	(0.1)			(0.1)			(0.4)	(0.3)		(0.3)	(0.7)	(0.4)		
1,123 -	1,123	199	7						7	192		176	5	2	9	
		(0.0)	(0.0)						(0.0)	(0.0)		(0.0)	(0.0)	(0.0)	(0.0)	
1,124 -	1,124	1,933	13			7		4	3	1,920		739	280	670	229	
		(0.2)	(0.0)			(0.0)		(0.0)	(0.0)	(0.3)		(0.2)	(0.4)	(1.2)	(0.3)	
1,125 -	1,125	11,504	4,395	1,147	3,055	9	31	152	7,109		688	4,717	918	197	588	
		(1.1)	(1.0)	(8.1)	(1.0)	(0.0)	(0.1)	(0.3)	(1.1)		(3.2)	(1.2)	(1.2)	(0.3)	(0.8)	
1,126 -	1,126	403							403			239			164	
		(0.0)							(0.1)			(0.1)			(0.2)	

1,127 - 1,127	1,104 (0.1)								1,104 (0.2)			800 (0.2)	304 (0.4)		
1,128 - 1,128	869 (0.1)	159 (0.0)			152 (0.1)	6 (0.0)			711 (0.1)			469 (0.1)	13 (0.0)	229 (0.4)	
1,129 - 1,129	11 (0.0)								11 (0.0)			11 (0.0)			
1,130 - 1,130	24,947 (2.3)	5,075 (1.1)	1,682 (21.6)	229 (1.6)	2,417 (0.8)	229 (0.6)	199 (0.6)	317 (0.6)	19,872 (3.1)	2,141 (20.3)	1,020 (4.7)	11,760 (2.9)	2,179 (2.9)	993 (1.8)	1,780 (2.3)
1,131 - 1,131	4,144 (0.4)	946 (0.2)			24 (0.0)		304 (0.9)	617 (1.2)	3,198 (0.5)			2,303 (0.6)	563 (0.8)	328 (0.6)	4 (0.0)
1,132 - 1,132	3,225 (0.3)	234 (0.1)			5 (0.0)			229 (0.5)	2,991 (0.5)			1,913 (0.5)	5 (0.0)	1,066 (1.9)	6 (0.0)
1,133 - 1,133	395 (0.0)	214 (0.0)			8 (0.0)		11 (0.0)	195 (0.4)	181 (0.0)			7 (0.0)	172 (0.2)		3 (0.0)
1,134 - 1,134	162 (0.0)								162 (0.0)			162 (0.0)			
1,135 - 1,135	2,405 (0.2)	540 (0.1)			229 (0.1)		7 (0.0)	304 (0.6)	1,865 (0.3)			1,846 (0.5)	19 (0.0)		
1,136 - 1,136	816 (0.1)	368 (0.1)			345 (0.1)		10 (0.0)	13 (0.0)	449 (0.1)			219 (0.1)	229 (0.3)		
1,137 - 1,137	464 (0.0)	5 (0.0)		2 (0.0)	3 (0.0)				459 (0.1)			229 (0.1)		229 (0.4)	
1,138 - 1,138	22 (0.0)	13 (0.0)			13 (0.0)				9 (0.0)			9 (0.0)			
1,139 - 1,139	13 (0.0)	3 (0.0)			3 (0.0)				11 (0.0)			9 (0.0)	1 (0.0)		
1,140 - 1,140	18,410 (1.7)	4,179 (0.9)	561 (7.2)	574 (4.0)	1,341 (0.4)		576 (1.7)	1,127 (2.3)	14,231 (2.2)	561 (5.3)	1,682 (7.8)	8,118 (2.0)	1,299 (1.7)	1,249 (2.2)	1,323 (1.7)
1,141 - 1,141	909 (0.1)	627 (0.1)			4 (0.0)			623 (1.2)	281 (0.0)			281 (0.1)			
1,142 - 1,142	1,865 (0.2)	204 (0.0)			4 (0.0)		199 (0.6)		1,662 (0.3)			1,034 (0.3)		192 (0.3)	436 (0.6)
1,143 - 1,143	177 (0.0)	19 (0.0)			9 (0.0)		3 (0.0)	7 (0.0)	158 (0.0)			158 (0.0)			
1,144 - 1,144	1,137 (0.1)	563 (0.1)			561 (0.2)	2 (0.0)			575 (0.1)					383 (0.7)	192 (0.2)
1,145 - 1,145	4,696 (0.4)	471 (0.1)			462 (0.2)			8 (0.0)	4,225 (0.7)			2,878 (0.7)	888 (1.2)	229 (0.4)	229 (0.3)
1,146 - 1,146	483 (0.0)	15 (0.0)			15 (0.0)				469 (0.1)			277 (0.1)		192 (0.3)	
1,147 - 1,147	897 (0.1)	658 (0.1)			658 (0.2)				239 (0.0)			9 (0.0)		229 (0.4)	
1,148 - 1,148	2,284 (0.2)	382 (0.1)			152 (0.1)	229 (0.6)			1,902 (0.3)			1,342 (0.3)			561 (0.7)
1,149 - 1,149	1,212 (0.1)	294 (0.1)			17 (0.0)			277 (0.6)	918 (0.1)				229 (0.3)	229 (0.4)	459 (0.6)
1,150 - 1,150	34,796 (3.2)	6,181 (1.4)		1,219 (8.6)	2,840 (1.0)	279 (0.7)	409 (1.2)	1,434 (2.9)	28,614 (4.5)	988 (9.4)	1,398 (6.5)	18,744 (4.7)	1,766 (2.4)	3,839 (6.8)	1,879 (2.4)
1,151 - 1,151	1,527 (0.1)	207 (0.0)			6 (0.0)	9 (0.0)		192 (0.4)	1,319 (0.2)			813 (0.2)		229 (0.4)	277 (0.4)
1,152 - 1,152	1,087 (0.1)	304 (0.1)						304 (0.6)	783 (0.1)			248 (0.1)	1 (0.0)	534 (0.9)	
1,153 - 1,153	390 (0.0)	192 (0.0)						192 (0.4)	199 (0.0)			7 (0.0)		192 (0.3)	
1,154 - 1,154	838 (0.1)	277 (0.1)					277 (0.8)		561 (0.1)					561 (1.0)	
1,155 - 1,155	2,274 (0.2)								2,274 (0.4)			1,619 (0.4)	421 (0.6)	229 (0.4)	5 (0.0)

1,156 - 1,156	783 (0.1)	152 (0.0)			152 (0.1)				631 (0.1)			398 (0.1)	4 (0.0)	229 (0.4)	
1,157 - 1,157	256 (0.0)	243 (0.1)			243 (0.1)				13 (0.0)			13 (0.0)			
1,158 - 1,158	41 (0.0)	35 (0.0)			26 (0.0)		2 (0.0)	7 (0.0)	6 (0.0)			6 (0.0)			
1,159 - 1,159	1,440 (0.1)	474 (0.1)				6 (0.0)	164 (0.5)	304 (0.6)	965 (0.2)			736 (0.2)	229 (0.3)		
1,160 - 1,160	11,011 (1.0)	1,559 (0.4)	4 (0.0)		1,520 (0.5)		9 (0.0)	26 (0.1)	9,453 (1.5)	561 (5.3)	1,121 (5.2)	5,331 (1.3)	1,232 (1.6)	481 (0.9)	727 (0.9)
1,161 - 1,161	764 (0.1)	200 (0.0)			9 (0.0)			192 (0.4)	563 (0.1)			5 (0.0)	277 (0.4)		281 (0.4)
1,162 - 1,162	2,818 (0.3)	630 (0.1)			247 (0.1)			383 (0.8)	2,188 (0.3)		229 (1.1)	535 (0.1)	656 (0.9)	573 (1.0)	194 (0.3)
1,163 - 1,163	774 (0.1)	197 (0.0)						197 (0.4)	577 (0.1)			194 (0.0)		383 (0.7)	
1,164 - 1,164	3,811 (0.4)	4 (0.0)						4 (0.0)	3,806 (0.6)			2,863 (0.7)	383 (0.5)		561 (0.7)
1,165 - 1,165	3,083 (0.3)	1,332 (0.3)	561 (7.2)		570 (0.2)			201 (0.4)	1,750 (0.3)			201 (0.1)	423 (0.6)	5 (0.0)	1,121 (1.5)
1,166 - 1,166	175 (0.0)	159 (0.0)			159 (0.1)				16 (0.0)			16 (0.0)			
1,167 - 1,167	1,042 (0.1)	198 (0.0)			181 (0.1)	17 (0.0)			844 (0.1)			443 (0.1)	392 (0.5)	9 (0.0)	
1,168 - 1,168	4,571 (0.4)	490 (0.1)	329 (2.3)					161 (0.3)	4,080 (0.6)			4,077 (1.0)			4 (0.0)
1,169 - 1,169	320 (0.0)	21 (0.0)			14 (0.0)		7 (0.0)		299 (0.0)			290 (0.1)			9 (0.0)
1,170 - 1,170	8,540 (0.8)	937 (0.2)			569 (0.2)		192 (0.6)	177 (0.4)	7,603 (1.2)		561 (2.6)	5,555 (1.4)	451 (0.6)	1,024 (1.8)	12 (0.0)
1,171 - 1,171	1,191 (0.1)	387 (0.1)			387 (0.1)				804 (0.1)			229 (0.1)	192 (0.3)		383 (0.5)
1,172 - 1,172	1,247 (0.1)	328 (0.1)	6 (0.0)		11 (0.0)			311 (0.6)	918 (0.1)		6 (0.0)	715 (0.2)	164 (0.2)	7 (0.0)	26 (0.0)
1,173 - 1,179	9,319 (0.9)	3,388 (0.8)	561 (3.9)		2,511 (0.8)		4 (0.0)	312 (0.6)	5,931 (0.9)			2,815 (0.7)	922 (1.2)	347 (0.6)	1,848 (2.4)
1,180 - 1,189	14,071 (1.3)	4,135 (0.9)			571 (4.0)	389 (1.0)		629 (1.3)	9,936 (1.5)			6,886 (1.7)	660 (0.9)	769 (1.4)	1,621 (2.1)
1,190 - 1,199	11,732 (1.1)	2,584 (0.6)			399 (2.8)	1,672 (0.6)	18 (0.1)	496 (1.0)	9,148 (1.4)		213 (1.0)	5,811 (1.5)	997 (1.3)	675 (1.2)	1,451 (1.9)
1,200 - 1,209	42,301 (3.9)	10,041 (2.3)	15 (0.2)	36 (0.3)	5,427 (1.8)	1,018 (2.6)	465 (1.4)	3,081 (6.2)	32,260 (5.0)	531 (5.0)	1,096 (5.1)	20,055 (5.0)	4,008 (5.4)	1,932 (3.4)	4,637 (6.0)
1,210 - 1,219	10,544 (1.0)	3,227 (0.7)		402 (2.8)	1,923 (0.6)	206 (0.5)	475 (1.4)	222 (0.4)	7,317 (1.1)		201 (0.9)	4,051 (1.0)	1,808 (2.4)	383 (0.7)	873 (1.1)
1,220 - 1,229	12,556 (1.2)	3,528 (0.8)			1,947 (0.7)	4 (0.0)	340 (1.0)	1,237 (2.5)	9,029 (1.4)		865 (4.0)	5,802 (1.4)	1,393 (1.9)	496 (0.9)	472 (0.6)
1,230 - 1,239	8,893 (0.8)	1,829 (0.4)		14 (0.1)	1,040 (0.3)	19 (0.0)	513 (1.6)	243 (0.5)	7,064 (1.1)		201 (0.9)	3,832 (1.0)	927 (1.2)	1,047 (1.9)	1,058 (1.4)
1,240 - 1,249	10,126 (0.9)	3,659 (0.8)		4 (0.0)	2,037 (0.7)	562 (1.4)	67 (0.2)	989 (2.0)	6,467 (1.0)			5,090 (1.3)	288 (0.4)	212 (0.4)	878 (1.1)
1,250 - 1,259	22,538 (2.1)	7,677 (1.7)		559 (3.9)	3,249 (1.1)	741 (1.9)	960 (2.9)	2,168 (4.4)	14,862 (2.3)	329 (3.1)	160 (0.7)	9,830 (2.5)	2,207 (3.0)	815 (1.4)	1,520 (2.0)
1,260 - 1,269	7,702 (0.7)	3,140 (0.7)	3 (0.0)		1,175 (0.4)	25 (0.1)	242 (0.7)	1,696 (3.4)	4,562 (0.7)		277 (1.3)	3,312 (0.8)	307 (0.4)	21 (0.0)	644 (0.8)
1,270 - 1,279	8,570 (0.8)	2,379 (0.5)		2 (0.0)	1,197 (0.4)	470 (1.2)	40 (0.1)	669 (1.3)	6,191 (1.0)	329 (3.1)	229 (1.1)	3,898 (1.0)	771 (1.0)	11 (0.0)	952 (1.2)
1,280 - 1,289	5,374 (0.5)	1,795 (0.4)		6 (0.0)	1,188 (0.4)	250 (0.6)	29 (0.1)	321 (0.6)	3,580 (0.6)			2,601 (0.6)	229 (0.3)	542 (1.0)	207 (0.3)

1,290 - 1,299	5,191 (0.5)	1,490 (0.3)		3 (0.0)	1,173 (0.4)	7 (0.0)	21 (0.1)	286 (0.6)	3,702 (0.6)		332 (1.5)	2,321 (0.6)	581 (0.8)	469 (0.8)	
1,300 - 1,399	84,530 (7.8)	32,347 (7.3)	329 (4.2)	396 (2.8)	23,769 (8.0)	782 (2.0)	2,169 (6.6)	4,901 (9.8)	52,184 (8.1)		1,127 (5.2)	34,614 (8.6)	7,565 (10.1)	5,475 (9.7)	3,402 (4.4)
1,400 - 1,499	64,585 (6.0)	28,309 (6.4)		21 (0.1)	22,539 (7.5)	1,983 (5.0)	1,887 (5.7)	1,878 (3.8)	36,277 (5.7)		237 (1.1)	26,382 (6.6)	4,096 (5.5)	2,009 (3.6)	3,553 (4.6)
1,500 -	429,934 (39.6)	252,590 (57.0)		21 (0.1)	184,789 (61.9)	30,455 (76.4)	21,397 (64.8)	15,928 (32.0)	177,345 (27.7)			125,973 (31.4)	21,018 (28.1)	13,001 (23.0)	17,353 (22.5)
月平均賃金額	195,723	261,718	47,552	67,067	275,571	338,080	290,687	187,541	150,098	36,271	53,275	168,699	158,520	131,469	101,507
時間当平均賃金額	1,612	1,866	1,131	1,143	1,896	2,195	2,065	1,612	1,436	1,138	1,155	1,472	1,470	1,380	1,379
月一人当たり労働時間数	117	139	42	58	145	153	148	118	101	32	46	112	105	90	74
第1・20分位数	1,112	1,112	1,112	1,112	1,115	1,120	1,120	1,112	1,112	1,112	1,112	1,112	1,112	1,112	1,112
第1・10分位数	1,114	1,120	1,112	1,112	1,135	1,200	1,142	1,114	1,112	1,112	1,112	1,120	1,112	1,112	1,112
第1・4分位数	1,150	1,241	1,112	1,112	1,312	1,553	1,350	1,152	1,135	1,112	1,112	1,150	1,140	1,124	1,119
中位数	1,330	1,609	1,120	1,120	1,686	2,038	1,700	1,264	1,220	1,130	1,130	1,255	1,233	1,170	1,180
四分位偏差係数	0.2429	0.2620	0.0080	0.0170	0.2301	0.2392	0.2653	0.1970	0.1660	0.0168	0.0257	0.1817	0.1663	0.1269	0.1309

【上段】

分布労働者数

【下段】

分布構成比

賃金分布表（１）（地域・産業・就業形態・規模別の賃金額階級別、年齢別表）

06年

賃金分布表（１）

地域：（全て）

産業：（全て）

就業形態：パート

規模

（全て）

産別適用除外含む全労働者

時間当り所定内賃金額 （３手当を除く）	合計	年齢別					
		17歳以下	18～19歳	20～54歳	55～59歳	60～64歳	65歳以上
計	493,687	17,689	32,778	272,146	48,240	44,358	78,476
円	4,258			1,971	305	464	1,519
- 1,101	(0.9)			(0.7)	(0.6)	(1.0)	(1.9)
1,102 - 1,102							
1,103 - 1,103	229 (0.0)					229 (0.5)	
1,104 - 1,104							
1,105 - 1,105	13 (0.0)						13 (0.0)
1,106 - 1,106							
1,107 - 1,107	7 (0.0)			7 (0.0)			
1,108 - 1,108							
1,109 - 1,109							
1,110 - 1,110							
1,111 - 1,111							
1,112 - 1,112	80,733 (16.4)	6,146 (34.7)	11,308 (34.5)	37,141 (13.6)	6,807 (14.1)	6,309 (14.2)	13,021 (16.6)
1,113 - 1,113	13 (0.0)			13 (0.0)			
1,114 - 1,114	7,223 (1.5)			1,081 (0.4)	1,274 (2.6)	1,682 (3.8)	3,186 (4.1)
1,115 - 1,115	5,188 (1.1)	918 (5.2)	1,020 (3.1)	1,599 (0.6)	512 (1.1)	286 (0.6)	854 (1.1)
1,116 - 1,116	402 (0.1)				4 (0.0)		398 (0.5)
1,117 - 1,117	303 (0.1)			303 (0.1)			
1,118 - 1,118	459 (0.1)			229 (0.1)		229 (0.5)	
1,119 - 1,119							
1,120 - 1,120	40,358 (8.2)	2,039 (11.5)	4,078 (12.4)	21,243 (7.8)	3,318 (6.9)	4,010 (9.0)	5,670 (7.2)
1,121 - 1,121	13 (0.0)						13 (0.0)
1,122 - 1,122	2,180 (0.4)			1,242 (0.5)	511 (1.1)	236 (0.5)	192 (0.2)
1,123 - 1,123	187 (0.0)			176 (0.1)	5 (0.0)	2 (0.0)	5 (0.0)
1,124 - 1,124	972 (0.2)			233 (0.1)		510 (1.1)	229 (0.3)
1,125 - 1,125	10,410 (2.1)		1,836 (5.6)	6,958 (2.6)	714 (1.5)	180 (0.4)	722 (0.9)
1,126 - 1,126	393 (0.1)			229 (0.1)			164 (0.2)

1,127 -	1,127	912 (0.2)			608 (0.2)	304 (0.6)		
1,128 -	1,128	573 (0.1)			344 (0.1)		229 (0.5)	
1,129 -	1,129	4 (0.0)			4 (0.0)			
1,130 -	1,130	21,063 (4.3)	3,823 (21.6)	1,249 (3.8)	11,669 (4.3)	2,205 (4.6)	993 (2.2)	1,125 (1.4)
1,131 -	1,131	3,469 (0.7)			1,662 (0.6)	563 (1.2)	632 (1.4)	612 (0.8)
1,132 -	1,132	2,650 (0.5)			1,353 (0.5)	5 (0.0)	1,056 (2.4)	236 (0.3)
1,133 -	1,133	353 (0.1)			7 (0.0)	152 (0.3)		194 (0.2)
1,134 -	1,134	162 (0.0)			162 (0.1)			
1,135 -	1,135	1,643 (0.3)			1,625 (0.6)	19 (0.0)		
1,136 -	1,136	243 (0.0)			14 (0.0)	229 (0.5)		
1,137 -	1,137	459 (0.1)			229 (0.1)		229 (0.5)	
1,138 -	1,138							
1,139 -	1,139	9 (0.0)			9 (0.0)			
1,140 -	1,140	17,015 (3.4)	1,121 (6.3)	2,243 (6.8)	9,194 (3.4)	1,141 (2.4)	1,420 (3.2)	1,896 (2.4)
1,141 -	1,141	282 (0.1)			277 (0.1)			5 (0.0)
1,142 -	1,142	1,317 (0.3)			767 (0.3)		391 (0.9)	159 (0.2)
1,143 -	1,143	160 (0.0)			157 (0.1)		3 (0.0)	
1,144 -	1,144	1,135 (0.2)			561 (0.2)		383 (0.9)	192 (0.2)
1,145 -	1,145	3,689 (0.7)			2,533 (0.9)	688 (1.4)	229 (0.5)	238 (0.3)
1,146 -	1,146	192 (0.0)					192 (0.4)	
1,147 -	1,147	239 (0.0)			9 (0.0)		229 (0.5)	
1,148 -	1,148	1,702 (0.3)			912 (0.3)	229 (0.5)		561 (0.7)
1,149 -	1,149	918 (0.2)				229 (0.5)	229 (0.5)	459 (0.6)
1,150 -	1,150	28,476 (5.8)	988 (5.6)	2,617 (8.0)	18,716 (6.9)	1,150 (2.4)	3,164 (7.1)	1,841 (2.3)
1,151 -	1,151	1,243 (0.3)			535 (0.2)	9 (0.0)	229 (0.5)	469 (0.6)
1,152 -	1,152	772 (0.2)			239 (0.1)		534 (1.2)	
1,153 -	1,153	192 (0.0)						192 (0.2)
1,154 -	1,154	561 (0.1)					561 (1.3)	
1,155 -	1,155	1,845 (0.4)			1,386 (0.5)	229 (0.5)	229 (0.5)	
1,156 -	1,156	382 (0.1)			152 (0.1)		229 (0.5)	
1,157 -	1,157	229 (0.0)			229 (0.1)			
1,158 -	1,158							
1,159 -	1,159	992 (0.2)			459 (0.2)	229 (0.5)		304 (0.4)

1,160 - 1,160	8,519 (1.7)	561 (3.2)	1,121 (3.4)	4,803 (1.8)	826 (1.7)	469 (1.1)	740 (0.9)
1,161 - 1,161	746 (0.2)				277 (0.6)		469 (0.6)
1,162 - 1,162	2,801 (0.6)		229 (0.7)	765 (0.3)	656 (1.4)	573 (1.3)	577 (0.7)
1,163 - 1,163	774 (0.2)			194 (0.1)		383 (0.9)	197 (0.3)
1,164 - 1,164	1,373 (0.3)			621 (0.2)	192 (0.4)		561 (0.7)
1,165 - 1,165	3,056 (0.6)	561 (3.2)		752 (0.3)	421 (0.9)		1,323 (1.7)
1,166 - 1,166							
1,167 - 1,167	602 (0.1)			192 (0.1)	402 (0.8)	9 (0.0)	
1,168 - 1,168	4,080 (0.8)			3,925 (1.4)			156 (0.2)
1,169 - 1,169	9 (0.0)						9 (0.0)
1,170 - 1,170	6,668 (1.4)		561 (1.7)	5,320 (2.0)	30 (0.1)	584 (1.3)	173 (0.2)
1,171 - 1,171	612 (0.1)			229 (0.1)	192 (0.4)		192 (0.2)
1,172 - 1,172	33 (0.0)					7 (0.0)	26 (0.0)
1,173 - 1,179	7,170 (1.5)		561 (1.7)	4,189 (1.5)	904 (1.9)	344 (0.8)	1,172 (1.5)
1,180 - 1,189	8,916 (1.8)		561 (1.7)	6,054 (2.2)	639 (1.3)	548 (1.2)	1,115 (1.4)
1,190 - 1,199	7,108 (1.4)			4,903 (1.8)	773 (1.6)	511 (1.2)	922 (1.2)
1,200 - 1,209	33,032 (6.7)	545 (3.1)	1,118 (3.4)	19,775 (7.3)	4,073 (8.4)	1,445 (3.3)	6,076 (7.7)
1,210 - 1,219	6,094 (1.2)		201 (0.6)	2,981 (1.1)	1,847 (3.8)	383 (0.9)	682 (0.9)
1,220 - 1,229	7,793 (1.6)		865 (2.6)	4,741 (1.7)	1,058 (2.2)	640 (1.4)	490 (0.6)
1,230 - 1,239	5,582 (1.1)		201 (0.6)	3,287 (1.2)	588 (1.2)	1,047 (2.4)	458 (0.6)
1,240 - 1,249	3,654 (0.7)			2,751 (1.0)	5 (0.0)	13 (0.0)	885 (1.1)
1,250 - 1,259	10,857 (2.2)	329 (1.9)	711 (2.2)	6,226 (2.3)	1,434 (3.0)	657 (1.5)	1,499 (1.9)
1,260 - 1,269	3,047 (0.6)			1,657 (0.6)		14 (0.0)	1,376 (1.8)
1,270 - 1,279	3,529 (0.7)	329 (1.9)	229 (0.7)	1,428 (0.5)	344 (0.7)		1,198 (1.5)
1,280 - 1,289	2,352 (0.5)			1,424 (0.5)	192 (0.4)	530 (1.2)	207 (0.3)
1,290 - 1,299	2,005 (0.4)		329 (1.0)	1,204 (0.4)	277 (0.6)	192 (0.4)	4 (0.0)
1,300 - 1,399	34,249 (6.9)	329 (1.9)	1,495 (4.6)	21,466 (7.9)	3,801 (7.9)	3,217 (7.3)	3,941 (5.0)
1,400 - 1,499	18,218 (3.7)		229 (0.7)	12,854 (4.7)	1,582 (3.3)	359 (0.8)	3,194 (4.1)
1,500 -	64,582 (13.1)		14 (0.0)	34,168 (12.6)	6,894 (14.3)	7,134 (16.1)	16,371 (20.9)
月平均賃金額	88,399	41,942	48,348	95,073	98,116	90,094	85,525
時間当平均賃金額	1,368	1,136	1,149	1,403	1,363	1,402	1,373
月一人当たり労働時間数	68	37	42	72	75	70	65
第1・20分位数	1,112	1,112	1,112	1,112	1,112	1,112	1,112
第1・10分位数	1,112	1,112	1,112	1,112	1,112	1,112	1,112
第1・4分位数	1,120	1,112	1,112	1,125	1,120	1,120	1,120
中位数	1,160	1,120	1,120	1,168	1,174	1,150	1,173
四分位偏差係数	0.0647	0.0125	0.0214	0.0749	0.0767	0.0730	0.1095

【上段】 分布労働者数

【下段】 分布構成比

賃金分布表(2) (地域・産業・就業形態・規模別の賃金額階級別、性別年齢別表)

06年 賃金分布表(2) 地域：(全て) 産業：(全て) 就業形態：パート 規模 (全て) 産別適用除外含む全労働者

時間当り所定内賃金額 (3手当を除く)	合計	男							女						
		男性計	17歳以下	18～19歳	20～54歳	55～59歳	60～64歳	65歳以上	女性計	17歳以下	18～19歳	20～54歳	55～59歳	60～64歳	65歳以上
計	493,687	112,423	7,133	12,046	60,410	4,385	6,513	21,937	381,264	10,556	20,732	211,737	43,855	37,844	56,539
円	4,258	498			214		22	263	3,760			1,756	305	442	1,257
-	1,101	(0.9)	(0.4)		(0.4)		(0.3)	(1.2)	(1.0)			(0.8)	(0.7)	(1.2)	(2.2)
1,102 - 1,102															
1,103 - 1,103	229								229					229	
	(0.0)								(0.1)					(0.6)	
1,104 - 1,104															
1,105 - 1,105	13	13						13							
	(0.0)	(0.0)						(0.1)							
1,106 - 1,106															
1,107 - 1,107	7								7			7			
	(0.0)								(0.0)			(0.0)			
1,108 - 1,108															
1,109 - 1,109															
1,110 - 1,110															
1,111 - 1,111															
1,112 - 1,112	80,733	22,383	2,507	4,301	11,392	922	601	2,658	58,351	3,639	7,008	25,749	5,885	5,707	10,363
	(16.4)	(19.9)	(35.2)	(35.7)	(18.9)	(21.0)	(9.2)	(12.1)	(15.3)	(34.5)	(33.8)	(12.2)	(13.4)	(15.1)	(18.3)
1,113 - 1,113	13								13			13			
	(0.0)								(0.0)			(0.0)			
1,114 - 1,114	7,223	192						192	7,032			1,081	1,274	1,682	2,995
	(1.5)	(0.2)						(0.9)	(1.8)			(0.5)	(2.9)	(4.4)	(5.3)
1,115 - 1,115	5,188	3,213	918	1,020	484	229	13	549	1,974			1,115	282	273	305
	(1.1)	(2.9)	(12.9)	(8.5)	(0.8)	(5.2)	(0.2)	(2.5)	(0.5)			(0.5)	(0.6)	(0.7)	(0.5)
1,116 - 1,116	402	168				4		164	234						234
	(0.1)	(0.1)				(0.1)		(0.7)	(0.1)						(0.4)
1,117 - 1,117	303								303			303			
	(0.1)								(0.1)			(0.1)			
1,118 - 1,118	459								459			229		229	
	(0.1)								(0.1)			(0.1)		(0.6)	
1,119 - 1,119															
1,120 - 1,120	40,358	11,933	561	1,478	8,261	615	556	463	28,424	1,478	2,600	12,982	2,702	3,454	5,207
	(8.2)	(10.6)	(7.9)	(12.3)	(13.7)	(14.0)	(8.5)	(2.1)	(7.5)	(14.0)	(12.5)	(6.1)	(6.2)	(9.1)	(9.2)
1,121 - 1,121	13	13							13						
	(0.0)	(0.0)							(0.1)						
1,122 - 1,122	2,180	421			229				192			1,012	511	236	
	(0.4)	(0.4)			(0.4)				(0.9)			(0.5)	(1.2)	(0.6)	
1,123 - 1,123	187								187			176	5	2	5
	(0.0)								(0.0)			(0.1)	(0.0)	(0.0)	(0.0)
1,124 - 1,124	972	4					4		969			233		506	229
	(0.2)	(0.0)					(0.1)		(0.3)			(0.1)		(1.3)	(0.4)
1,125 - 1,125	10,410	3,594		1,147	2,294			152	6,816		688	4,663	714	180	570
	(2.1)	(3.2)		(9.5)	(3.8)			(0.7)	(1.8)		(3.3)	(2.2)	(1.6)	(0.5)	(1.0)
1,126 - 1,126	393								393			229			164
	(0.1)								(0.1)			(0.1)			(0.3)

1,127 -	1,127	912 (0.2)							912 (0.2)			608 (0.3)	304 (0.7)			
1,128 -	1,128	573 (0.1)	152 (0.1)			152 (0.3)			421 (0.1)			192 (0.1)		229 (0.6)		
1,129 -	1,129	4 (0.0)							4 (0.0)			4 (0.0)				
1,130 -	1,130	21,063 (4.3)	4,309 (3.8)	1,682 (23.6)	229 (1.9)	2,165 (3.6)	229 (5.2)		4 (0.0)	16,754 (4.4)	2,141 (20.3)	1,020 (4.9)	9,504 (4.5)	1,975 (4.5)	993 (2.6)	1,121 (2.0)
1,131 -	1,131	3,469 (0.7)	912 (0.8)					304 (4.7)	608 (2.8)	2,557 (0.7)		1,662 (0.8)	563 (1.3)	328 (0.9)	4 (0.0)	
1,132 -	1,132	2,650 (0.5)	229 (0.2)						229 (1.0)	2,421 (0.6)		1,353 (0.6)	5 (0.0)	1,056 (2.8)	6 (0.0)	
1,133 -	1,133	353 (0.1)	194 (0.2)						194 (0.9)	159 (0.0)		7 (0.0)	152 (0.3)			
1,134 -	1,134	162 (0.0)								162 (0.0)		162 (0.1)				
1,135 -	1,135	1,643 (0.3)	229 (0.2)			229 (0.4)				1,414 (0.4)		1,395 (0.7)	19 (0.0)			
1,136 -	1,136	243 (0.0)								243 (0.1)		14 (0.0)	229 (0.5)			
1,137 -	1,137	459 (0.1)								459 (0.1)		229 (0.1)		229 (0.6)		
1,138 -	1,138															
1,139 -	1,139	9 (0.0)								9 (0.0)		9 (0.0)				
1,140 -	1,140	17,015 (3.4)	4,147 (3.7)	561 (7.9)	561 (4.7)	1,327 (2.2)		575 (8.8)	1,124 (5.1)	12,868 (3.4)	561 (5.3)	1,682 (8.1)	7,868 (3.7)	1,141 (2.6)	845 (2.2)	772 (1.4)
1,141 -	1,141	282 (0.1)	5 (0.0)						5 (0.0)	277 (0.1)		277 (0.1)				
1,142 -	1,142	1,317 (0.3)	199 (0.2)					199 (3.1)		1,118 (0.3)		767 (0.4)		192 (0.5)	159 (0.3)	
1,143 -	1,143	160 (0.0)	6 (0.0)			3 (0.0)		3 (0.0)		155 (0.0)		155 (0.1)				
1,144 -	1,144	1,135 (0.2)	561 (0.5)			561 (0.9)				575 (0.2)				383 (1.0)	192 (0.3)	
1,145 -	1,145	3,689 (0.7)	8 (0.0)						8 (0.0)	3,680 (1.0)		2,533 (1.2)	688 (1.6)	229 (0.6)	229 (0.4)	
1,146 -	1,146	192 (0.0)								192 (0.1)				192 (0.5)		
1,147 -	1,147	239 (0.0)								239 (0.1)		9 (0.0)		229 (0.6)		
1,148 -	1,148	1,702 (0.3)	229 (0.2)				229 (5.2)			1,473 (0.4)		912 (0.4)			561 (1.0)	
1,149 -	1,149	918 (0.2)								918 (0.2)			229 (0.5)	229 (0.6)	459 (0.8)	
1,150 -	1,150	28,476 (5.8)	5,037 (4.5)		1,219 (10.1)	2,524 (4.2)		206 (3.2)	1,088 (5.0)	23,439 (6.1)	988 (9.4)	1,398 (6.7)	16,192 (7.6)	1,150 (2.6)	2,958 (7.8)	752 (1.3)
1,151 -	1,151	1,243 (0.3)	201 (0.2)				9 (0.2)		192 (0.9)	1,042 (0.3)		535 (0.3)		229 (0.6)	277 (0.5)	
1,152 -	1,152	772 (0.2)								772 (0.2)		239 (0.1)		534 (1.4)		
1,153 -	1,153	192 (0.0)	192 (0.2)						192 (0.9)							
1,154 -	1,154	561 (0.1)								561 (0.1)				561 (1.5)		
1,155 -	1,155	1,845 (0.4)								1,845 (0.5)		1,386 (0.7)	229 (0.5)	229 (0.6)		

1,156 - 1,156	382 (0.1)	152 (0.1)			152 (0.3)				229 (0.1)					229 (0.6)	
1,157 - 1,157	229 (0.0)	229 (0.2)			229 (0.4)										
1,158 - 1,158															
1,159 - 1,159	992 (0.2)	304 (0.3)						304 (1.4)	688 (0.2)			459 (0.2)	229 (0.5)		
1,160 - 1,160	8,519 (1.7)	948 (0.8)			935 (1.5)			13 (0.1)	7,571 (2.0)	561 (5.3)	1,121 (5.4)	3,868 (1.8)	826 (1.9)	469 (1.2)	727 (1.3)
1,161 - 1,161	746 (0.2)	192 (0.2)						192 (0.9)	554 (0.1)				277 (0.6)		277 (0.5)
1,162 - 1,162	2,801 (0.6)	612 (0.5)			229 (0.4)			383 (1.7)	2,188 (0.6)		229 (1.1)	535 (0.3)	656 (1.5)	573 (1.5)	194 (0.3)
1,163 - 1,163	774 (0.2)	197 (0.2)						197 (0.9)	577 (0.2)			194 (0.1)		383 (1.0)	
1,164 - 1,164	1,373 (0.3)								1,373 (0.4)			621 (0.3)	192 (0.4)		561 (1.0)
1,165 - 1,165	3,056 (0.6)	1,323 (1.2)	561 (7.9)		561 (0.9)			201 (0.9)	1,734 (0.5)			192 (0.1)	421 (1.0)		1,121 (2.0)
1,166 - 1,166															
1,167 - 1,167	602 (0.1)	9 (0.0)				9 (0.2)			593 (0.2)			192 (0.1)	392 (0.9)	9 (0.0)	
1,168 - 1,168	4,080 (0.8)	152 (0.1)						152 (0.7)	3,928 (1.0)			3,925 (1.9)			4 (0.0)
1,169 - 1,169	9 (0.0)								9 (0.0)						9 (0.0)
1,170 - 1,170	6,668 (1.4)	916 (0.8)			561 (0.9)		192 (2.9)	164 (0.7)	5,752 (1.5)		561 (2.7)	4,759 (2.2)	30 (0.1)	393 (1.0)	9 (0.0)
1,171 - 1,171	612 (0.1)								612 (0.2)			229 (0.1)	192 (0.4)		192 (0.3)
1,172 - 1,172	33 (0.0)								33 (0.0)					7 (0.0)	26 (0.0)
1,173 - 1,179	7,170 (1.5)	2,727 (2.4)		561 (4.7)	2,011 (3.3)			155 (0.7)	4,444 (1.2)			2,178 (1.0)	904 (2.1)	344 (0.9)	1,018 (1.8)
1,180 - 1,189	8,916 (1.8)	1,968 (1.8)		561 (4.7)	1,255 (2.1)	152 (3.5)			6,948 (1.8)			4,798 (2.3)	487 (1.1)	548 (1.4)	1,115 (2.0)
1,190 - 1,199	7,108 (1.4)	1,128 (1.0)			1,128 (1.9)				5,980 (1.6)			3,775 (1.8)	773 (1.8)	511 (1.3)	922 (1.6)
1,200 - 1,209	33,032 (6.7)	6,735 (6.0)	15 (0.2)	29 (0.2)	3,275 (5.4)	972 (22.2)	15 (0.2)	2,430 (11.1)	26,297 (6.9)	531 (5.0)	1,089 (5.3)	16,500 (7.8)	3,101 (7.1)	1,430 (3.8)	3,647 (6.5)
1,210 - 1,219	6,094 (1.2)	586 (0.5)			390 (0.6)	192 (4.4)		4 (0.0)	5,508 (1.4)		201 (1.0)	2,590 (1.2)	1,655 (3.8)	383 (1.0)	677 (1.2)
1,220 - 1,229	7,793 (1.6)	1,541 (1.4)			1,198 (2.0)	4 (0.1)	313 (4.8)	27 (0.1)	6,252 (1.6)		865 (4.2)	3,543 (1.7)	1,054 (2.4)	326 (0.9)	463 (0.8)
1,230 - 1,239	5,582 (1.1)	179 (0.2)			161 (0.3)			18 (0.1)	5,403 (1.4)		201 (1.0)	3,126 (1.5)	588 (1.3)	1,047 (2.8)	441 (0.8)
1,240 - 1,249	3,654 (0.7)	336 (0.3)			17 (0.0)			320 (1.5)	3,318 (0.9)			2,735 (1.3)	5 (0.0)	13 (0.0)	565 (1.0)
1,250 - 1,259	10,857 (2.2)	3,540 (3.1)		559 (4.6)	1,776 (2.9)	197 (4.5)	180 (2.8)	828 (3.8)	7,317 (1.9)	329 (3.1)	152 (0.7)	4,450 (2.1)	1,237 (2.8)	477 (1.3)	670 (1.2)
1,260 - 1,269	3,047 (0.6)	731 (0.7)						731 (3.3)	2,316 (0.6)			1,657 (0.8)		14 (0.0)	644 (1.1)
1,270 - 1,279	3,529 (0.7)	247 (0.2)						247 (1.1)	3,282 (0.9)	329 (3.1)	229 (1.1)	1,428 (0.7)	344 (0.8)		952 (1.7)
1,280 - 1,289	2,352 (0.5)	15 (0.0)						15 (0.1)	2,337 (0.6)			1,424 (0.7)	192 (0.4)	530 (1.4)	192 (0.3)

1,290 - 1,299	2,005 (0.4)	4 (0.0)						4 (0.0)	2,001 (0.5)		329 (1.6)	1,204 (0.6)	277 (0.6)	192 (0.5)	
1,300 - 1,399	34,249 (6.9)	9,194 (8.2)	329 (4.6)	367 (3.1)	6,317 (10.5)	24 (0.5)	568 (8.7)	1,588 (7.2)	25,055 (6.6)		1,127 (5.4)	15,149 (7.2)	3,777 (8.6)	2,649 (7.0)	2,353 (4.2)
1,400 - 1,499	18,218 (3.7)	5,408 (4.8)			4,296 (7.1)	200 (4.6)	197 (3.0)	715 (3.3)	12,810 (3.4)		229 (1.1)	8,558 (4.0)	1,382 (3.2)	161 (0.4)	2,479 (4.4)
1,500 -	64,582 (13.1)	14,005 (12.5)		14 (0.1)	6,081 (10.1)	395 (9.0)	2,567 (39.4)	4,948 (22.6)	50,576 (13.3)			28,087 (13.3)	6,499 (14.8)	4,567 (12.1)	11,423 (20.2)
月平均賃金額	88,399	93,147	50,335	49,060	94,467	76,461	128,796	120,389	87,000	36,271	47,934	95,246	100,281	83,433	71,998
時間当平均賃金額	1,368	1,545	1,132	1,139	1,615	1,585	2,221	1,500	1,316	1,138	1,154	1,343	1,340	1,261	1,323
月一人当たり労働時間数	68	68	45	43	69	59	88	85	68	32	42	73	77	68	57
第1・20分位数	1,112	1,112	1,112	1,112	1,112	1,112	1,112	1,112	1,112	1,112	1,112	1,112	1,112	1,112	1,112
第1・10分位数	1,112	1,112	1,112	1,112	1,112	1,112	1,120	1,112	1,112	1,112	1,112	1,112	1,112	1,112	1,112
第1・4分位数	1,120	1,120	1,112	1,112	1,120	1,115	1,140	1,132	1,120	1,112	1,112	1,130	1,125	1,120	1,114
中位数	1,160	1,150	1,120	1,120	1,157	1,148	1,334	1,200	1,160	1,130	1,130	1,170	1,174	1,150	1,165
四分位偏差係数	0.0647	0.0783	0.0080	0.0170	0.0778	0.0370	0.3493	0.1117	0.0647	0.0168	0.0221	0.0684	0.0745	0.0483	0.1129

【上段】

分布労働者数

【下段】

分布構成比

全体・パート 累積労働者数グラフ

令和6年度最低賃金に関する基礎調査（神奈川県労働局）

累積労働者数（人）

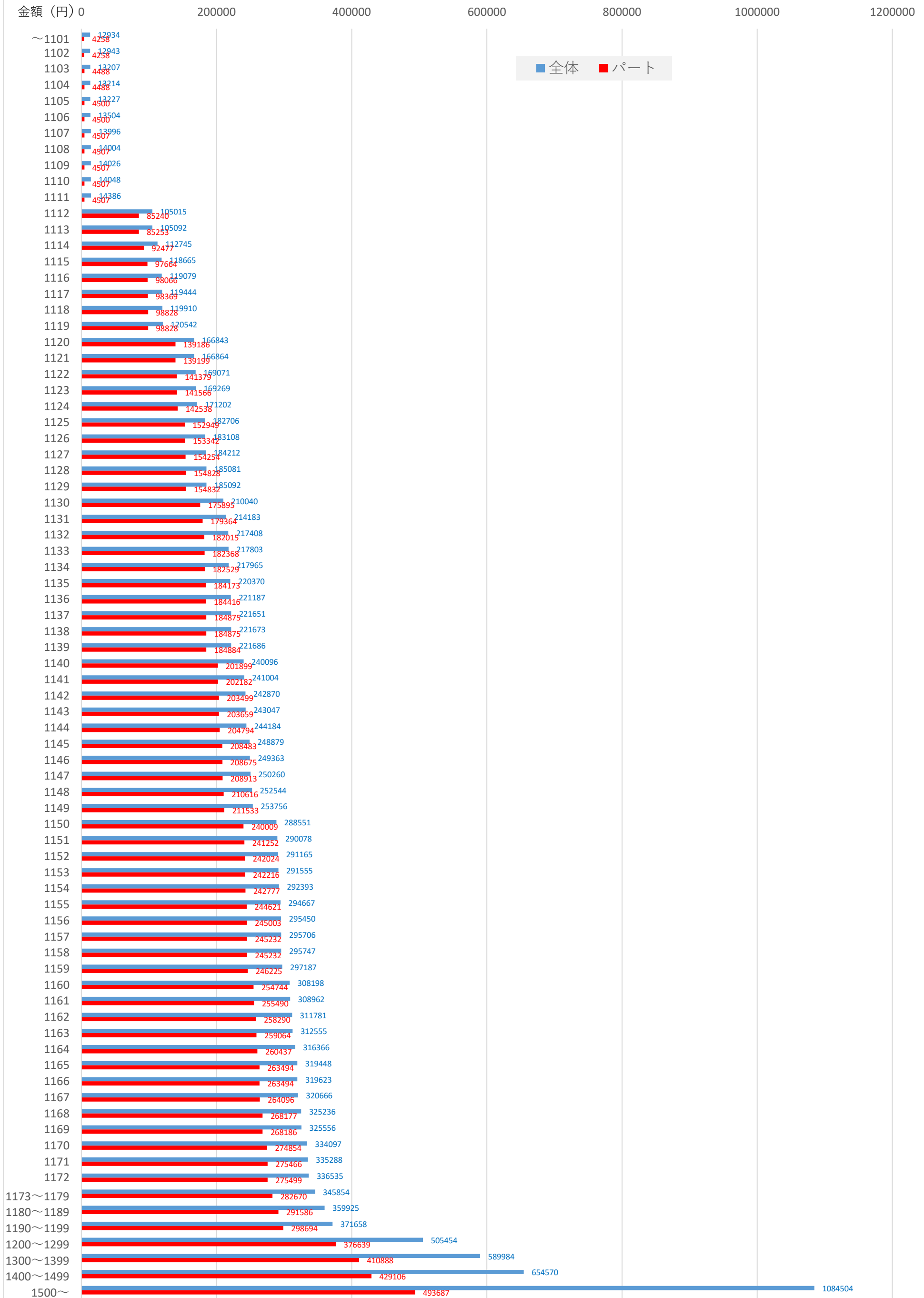

全体・パート 労働者数累積%グラフ

令和6年度最低賃金に関する基礎調査(神奈川県)

(%)

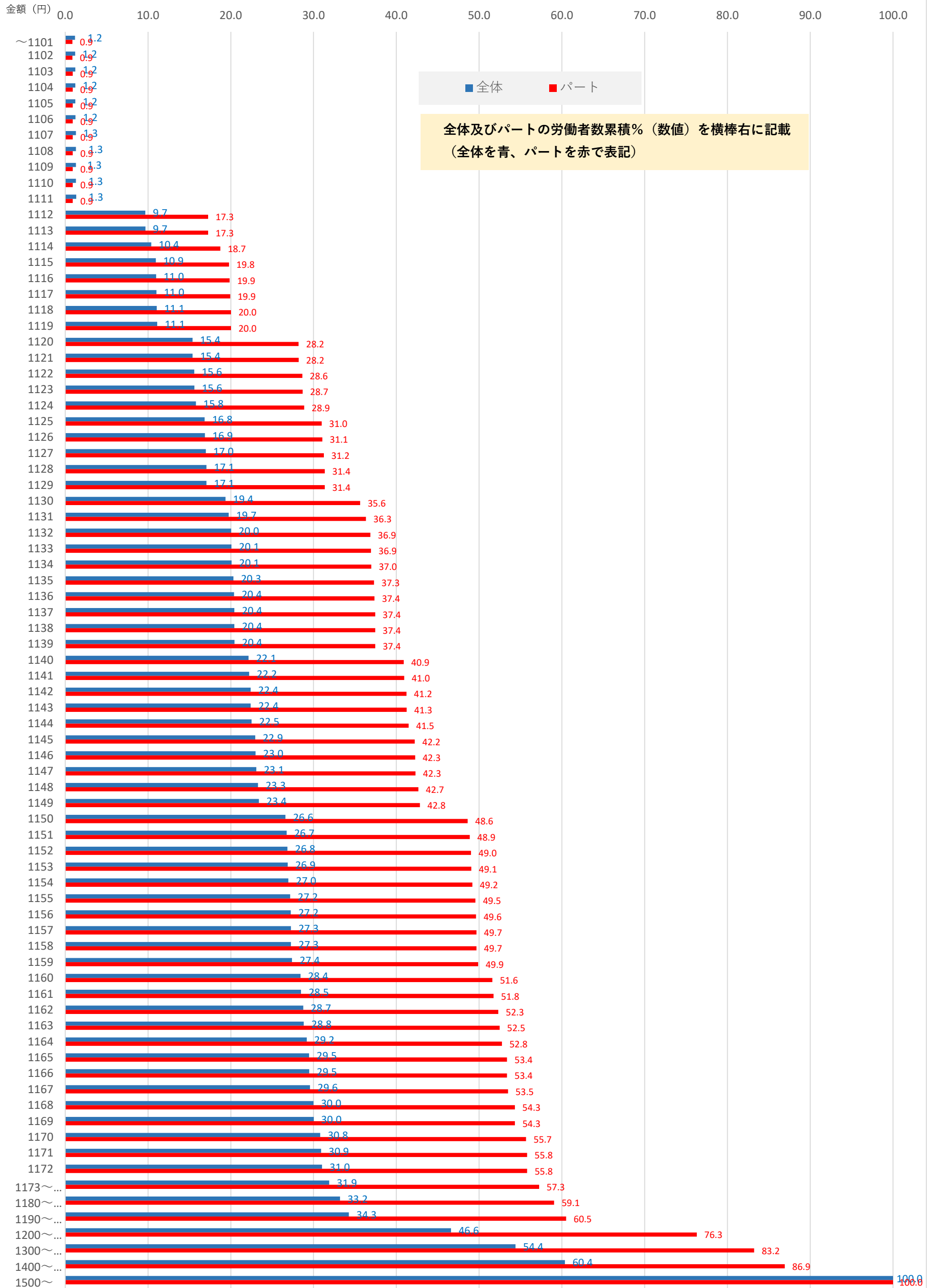

全体・パート 賃金ランク別労働者数グラフ

令和6年度最低賃金に関する基礎調査（神奈川県労働局）
人数（人）

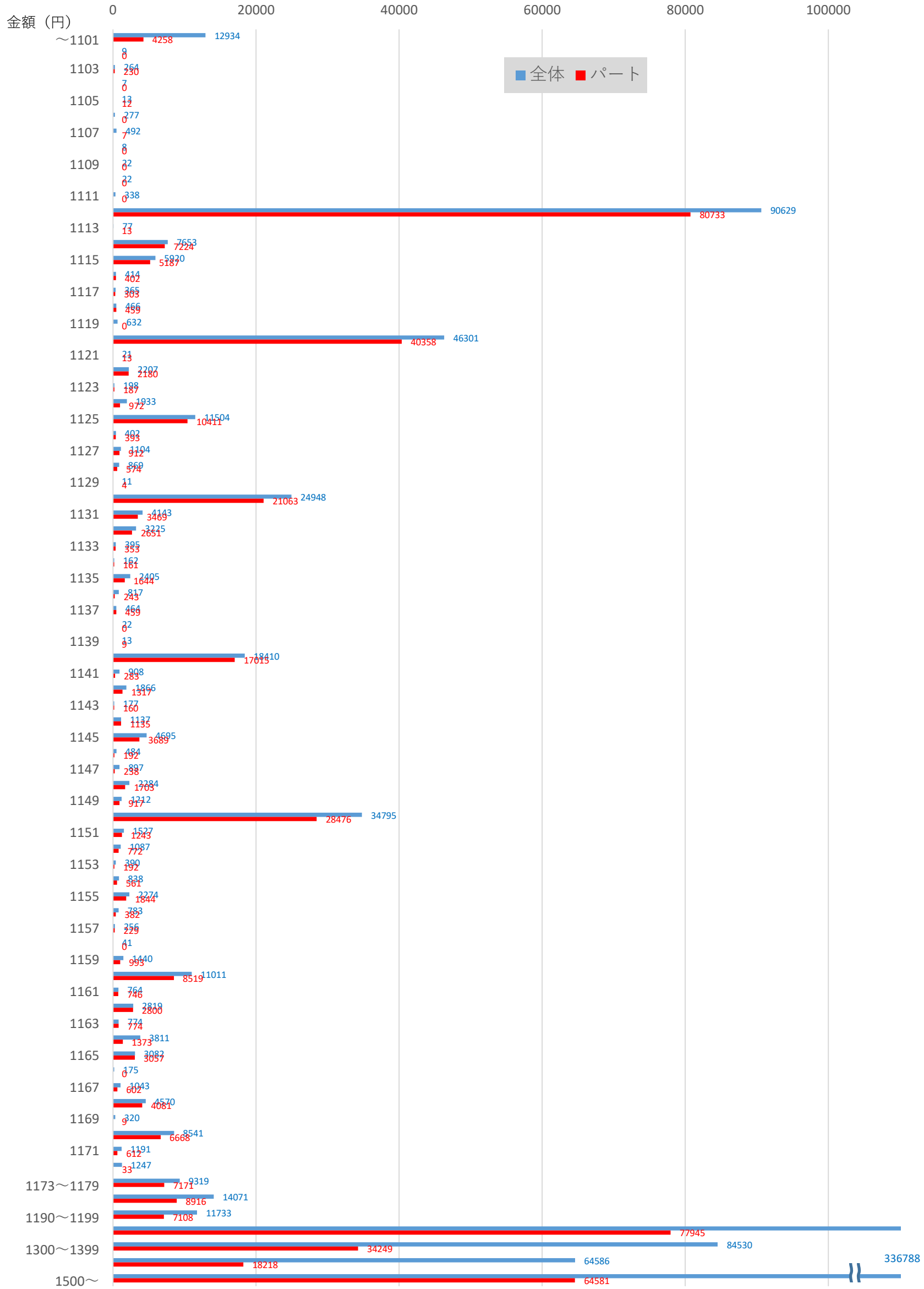

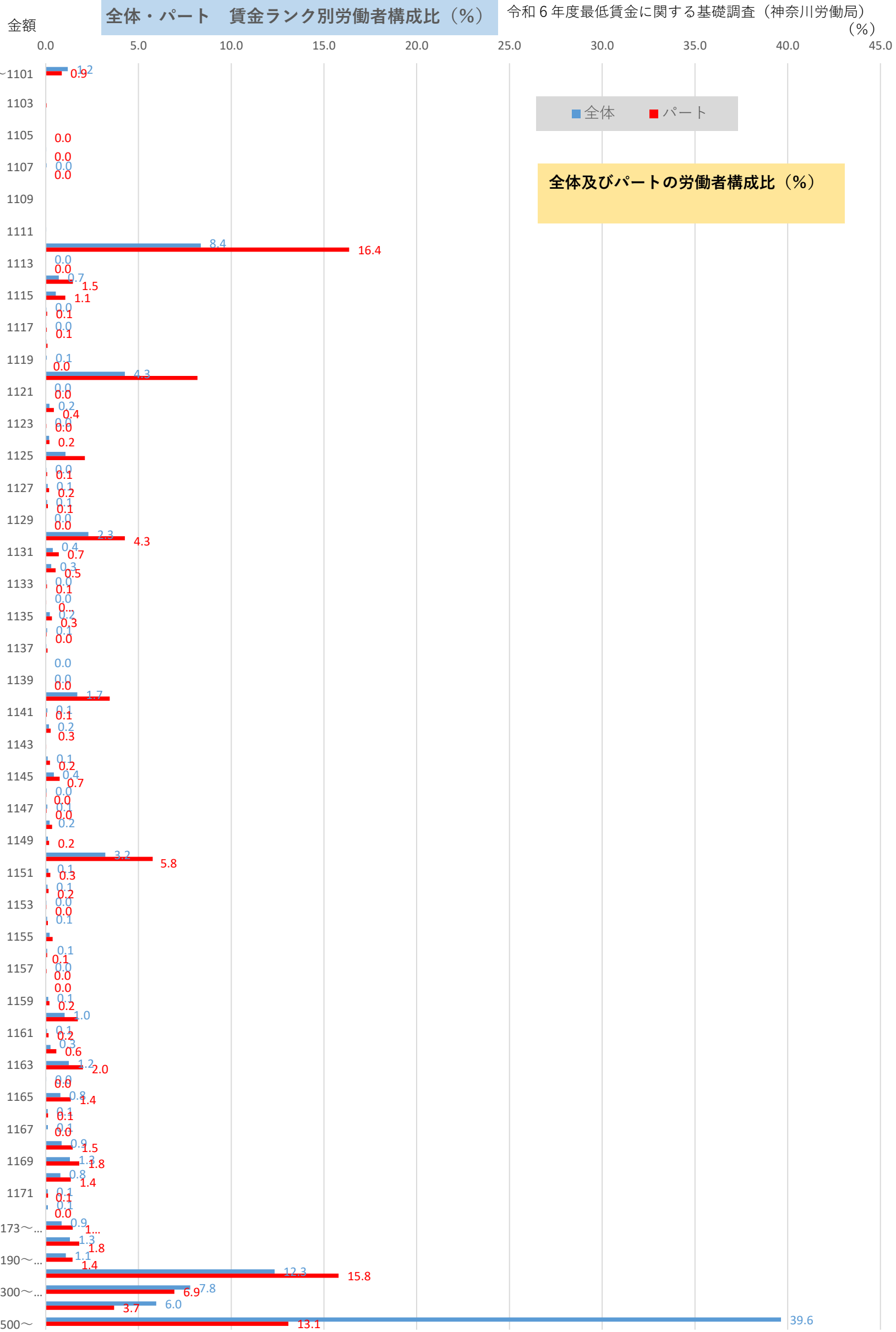

最低賃金に関する基礎調査による特性値の経年変化(令和元年～令和6年)

(神奈川県最低賃金)

	分布値	令和元年		令和2年		令和3年		令和4年		令和5年		令和6年	
		円	対前年度比	円	対前年度比	円	対前年度比	円	対前年度比	円	対前年度比	円	対前年度比
合計 (全規模)	第一・20分位数	983	130.89%	1,011	102.85%	1,012	100.10%	1,040	102.77%	1,071	102.98%	1,112	103.83%
	第一・10分位数	983	124.90%	1,015	103.26%	1,012	99.70%	1,040	102.77%	1,071	102.98%	1,114	104.01%
	第一・4分位数	1,000	115.87%	1,050	105.00%	1,050	100.00%	1,060	100.95%	1,100	103.77%	1,150	104.55%
	中位数	1,125	104.75%	1,275	113.33%	1,289	101.10%	1,250	96.97%	1,272	101.76%	1,330	104.56%
規模 1～9人	第一・20分位数	983	134.29%	1,011	102.85%	1,012	100.10%	1,040	102.77%	1,071	102.98%	1,112	103.83%
	第一・10分位数	983	125.38%	1,011	102.85%	1,012	100.10%	1,040	102.77%	1,071	102.98%	1,112	103.83%
	第一・4分位数	1,000	115.61%	1,050	105.00%	1,050	100.00%	1,071	102.00%	1,100	102.71%	1,160	105.45%
	中位数	1,179	110.19%	1,270	107.72%	1,255	98.82%	1,221	97.29%	1,269	103.93%	1,339	105.52%
規模 10～29人	第一・20分位数	983	130.20%	1,011	102.85%	1,012	100.10%	1,040	102.77%	1,071	102.98%	1,112	103.83%
	第一・10分位数	983	124.75%	1,015	103.26%	1,012	99.70%	1,040	102.77%	1,071	102.98%	1,114	104.01%
	第一・4分位数	1,000	116.55%	1,050	105.00%	1,050	100.00%	1,050	100.00%	1,100	104.76%	1,140	103.64%
	中位数	1,060	100.95%	1,228	115.85%	1,278	104.07%	1,230	96.24%	1,250	101.63%	1,280	102.40%
規模 30～99人	第一・20分位数	990	129.24%	1,020	103.03%	1,012	99.22%	1,063	105.04%	1,071	100.75%	1,112	103.83%
	第一・10分位数	1,000	124.69%	1,081	108.10%	1,012	93.62%	1,119	110.57%	1,071	95.71%	1,140	106.44%
	第一・4分位数	1,163	125.05%	1,299	111.69%	1,150	88.53%	1,345	116.96%	1,100	81.78%	1,279	116.27%
	中位数	1,450	113.19%	1,589	109.59%	1,393	87.67%	1,662	119.31%	1,250	75.21%	1,609	128.72%
女性合計 (全規模)	第一・20分位数	983	135.59%	1,011	102.85%	1,012	100.10%	1,040	102.77%	1,071	102.98%	1,112	103.83%
	第一・10分位数	983	129.85%	1,011	102.85%	1,012	100.10%	1,040	102.77%	1,071	102.98%	1,112	103.83%
	第一・4分位数	1,000	123.76%	1,025	102.50%	1,020	99.51%	1,050	102.94%	1,095	104.29%	1,135	103.65%
	中位数	1,050	113.51%	1,110	105.71%	1,100	99.10%	1,131	102.82%	1,190	105.22%	1,220	102.52%
パート合計 (全規模)	第一・20分位数	983	133.92%	1,011	102.85%	1,012	100.10%	1,040	102.77%	1,071	102.98%	1,112	103.83%
	第一・10分位数	983	130.03%	1,011	102.85%	1,012	100.10%	1,040	102.77%	1,071	102.98%	1,112	103.83%
	第一・4分位数	990	122.98%	1,020	103.03%	1,019	99.90%	1,040	102.06%	1,080	103.85%	1,120	103.70%
	中位数	1,010	114.64%	1,060	104.95%	1,050	99.06%	1,070	101.90%	1,115	104.21%	1,160	104.04%

全産業 規模別影響率（改正額1,157～1,166円の間）

令和6年度最低賃金に関する基礎調査

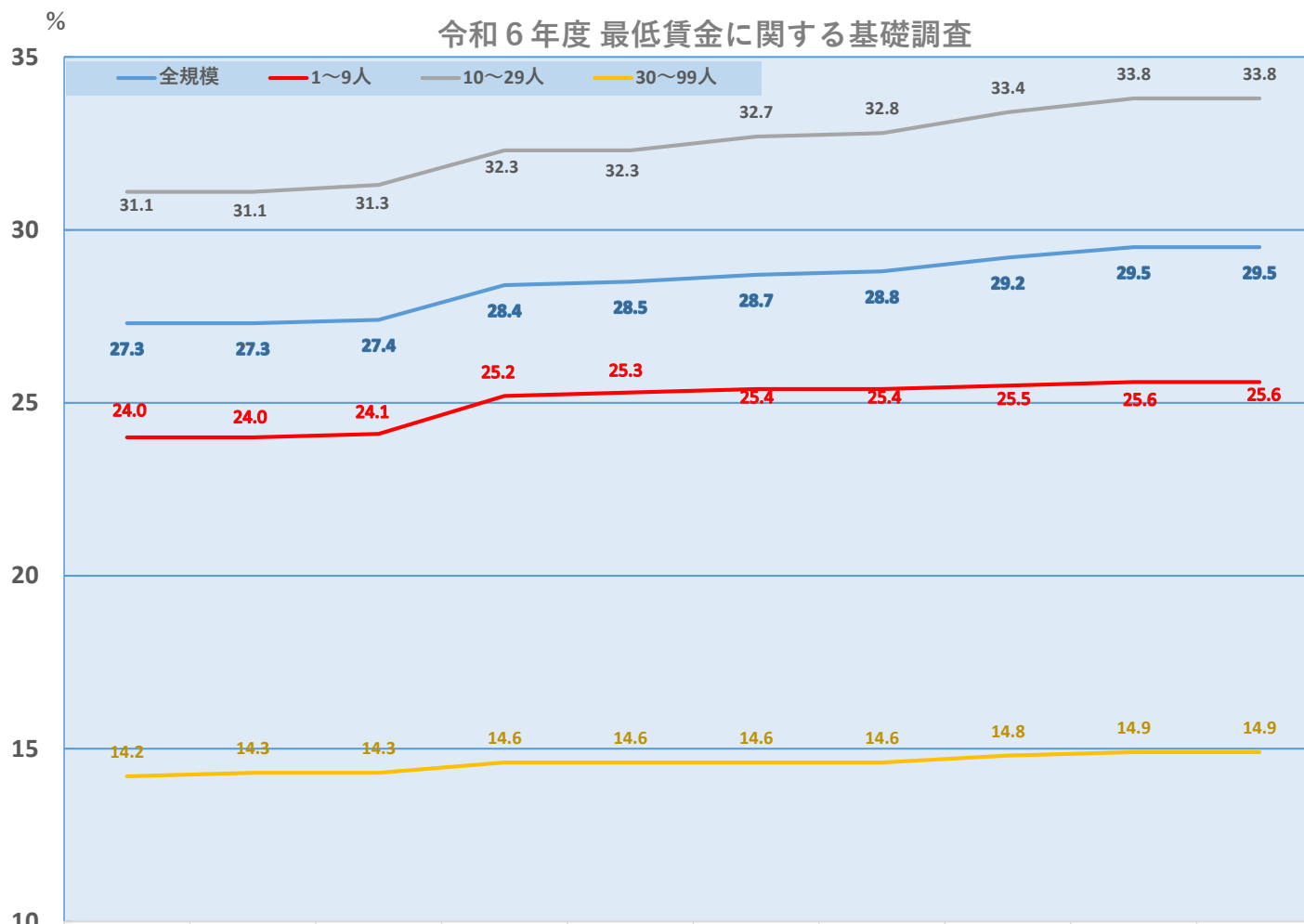

	1,157円	1,158円	1,159円	1,160円	1,161円	1,162円	1,163円	1,164円	1,165円	1,166円
全規模	27.3	27.3	27.4	28.4	28.5	28.7	28.8	29.2	29.5	29.5
1～9人	24.0	24.0	24.1	25.2	25.3	25.4	25.4	25.5	25.6	25.6
10～29人	31.1	31.1	31.3	32.3	32.3	32.7	32.8	33.4	33.8	33.8
30～99人	14.2	14.3	14.3	14.6	14.6	14.6	14.6	14.8	14.9	14.9

最低賃金 引上げ額 引上げ率 未満率 影響率(全体・パート)

令和6年度 最低賃金に関する基礎調査（神奈川県労働局）

改正金額	引上げ額	引上げ率 小数点以下4位 切り捨て	引上げ率 小数点以下3位 四捨五入	全体 影響率	パート 影響率
1,157円	45円	4.046%	4.05%	27.3%	49.7%
1,158円	46円	4.136%	4.14%	27.3%	49.7%
1,159円	47円	4.226%	4.23%	27.4%	49.9%
1,160円	48円	4.316%	4.32%	28.4%	51.6%
1,161円	49円	4.406%	4.41%	28.5%	51.8%
1,162円	50円	4.496%	4.50%	28.7%	52.3%
1,163円	51円	4.586%	4.59%	28.8%	52.5%
1,164円	52円	4.676%	4.68%	29.2%	52.8%
1,165円	53円	4.766%	4.77%	29.5%	53.4%
1,166円	54円	4.856%	4.86%	29.5%	53.4%
1,167円	55円	4.946%	4.95%	29.6%	53.5%
1,168円	56円	5.035%	5.04%	30.0%	54.3%
1,169円	57円	5.125%	5.13%	30.0%	54.3%

産業別 全労働・パート労働者 未満率・影響率

令和6年度基礎調査結果 神奈川県労働局

	全労働者		パート労働者	
	未満率 (%)	影響率 (%)	未満率 (%)	影響率 (%)
調査産業計	1.3	28.7	0.9	52.3
製造業	0.8	18.2	—	56.2
卸・小売業	1.2	36.2	1.0	65.3
宿泊・飲食サービス業	2.1	52.9	0.5	64
医療・福祉	0.8	14.8	0.4	23.1
サービス業	1.5	25.6	0.8	62.5

未満率については、現行最低賃金時間給1,112円
 影響率については、目安額50円による時間給1,162円

令和6年度 最低賃金に関する基礎調査 賃金階級別、就業形態別労働者数一覧

神奈川県労働局

時間当り所定内賃金(円)(3手当を除く)	全体計					一般(パートを除く)計					パート計				
	累積労働者数(人)	累積労働者構成比	賃金階級別労働者数計(人)			累積労働者数(人)	累積労働者構成比	賃金階級別労働者数計(人)			累積労働者数(人)	累積労働者構成比	賃金階級別労働者数計(人)		
			計	男	女			計	男	女			計	男	女
計	1,084,504		1,084,504	375,746	564,602	590,817		590,817	330,872	229,646	493,687		493,687	112,423	381,264
- 1,101	12,934	1.2%	12,934	3,402	9,532	8,675	1.5%	8,675	2,904	5,771	4,258	0.9%	4,258	498	3,760
1,102-1,111	14,386	1.3%	1,453	91	1,362	9,879	1.7%	1,204	78	1,126	4,507	0.9%	249	13	236
1,112-1,121	166,864	15.4%	152,478	43,365	109,113	27,665	4.7%	17,786	5,463	12,323	139,199	28.2%	134,692	37,902	96,790
1,122-1,131	214,183	19.7%	47,319	11,024	36,295	34,819	5.9%	7,154	1,631	5,523	179,364	36.3%	40,165	9,392	30,773
1,132-1,141	241,004	22.2%	26,821	6,183	20,638	38,823	6.6%	4,004	1,378	2,626	202,182	41.0%	22,817	4,805	18,012
1,142-1,151	290,078	26.7%	49,073	8,993	40,080	48,826	8.3%	10,003	2,752	7,251	241,252	48.9%	39,070	6,241	32,829
1,152-1,161	308,962	28.5%	18,884	3,436	15,448	53,473	9.1%	4,647	1,419	3,228	255,490	51.8%	14,238	2,017	12,221
1,162-1,171	335,288	30.9%	26,326	4,357	21,969	59,822	10.1%	6,349	1,147	5,202	275,466	55.8%	19,977	3,210	16,767
1,172-1,181	354,058	32.6%	18,770	5,882	12,888	65,336	11.1%	5,514	2,268	3,246	288,723	58.5%	13,256	3,614	9,642
1,182-1,191	366,338	33.8%	12,280	3,065	9,215	70,746	12.0%	5,411	1,417	3,994	295,592	59.9%	6,869	1,648	5,221
1,192-1,201	410,506	37.9%	44,168	10,607	33,561	81,048	13.7%	10,301	3,653	6,648	329,458	66.7%	33,867	6,954	26,913
1,202-1,301	524,226	48.3%	113,720	36,563	77,157	132,031	22.3%	50,983	23,654	27,329	392,196	79.4%	62,737	12,908	49,829
1,302-1,401	600,543	55.4%	76,317	28,357	47,960	183,333	31.0%	51,303	22,804	28,499	417,210	84.5%	25,014	5,553	19,461
1,402-1,501	665,259	61.3%	64,716	28,458	36,258	231,885	39.2%	48,551	23,763	24,788	433,374	87.8%	16,165	4,695	11,470
1,502-1,601	717,019	66.1%	51,760	25,943	25,817	276,419	46.8%	44,534	24,508	20,026	440,601	89.2%	7,226	1,435	5,791
1,602-1,701	761,144	70.2%	44,125	20,839	23,286	314,771	53.3%	38,352	19,607	18,745	446,373	90.4%	5,773	1,232	4,541
1,702-1,801	818,426	75.5%	57,281	30,487	26,794	362,045	61.3%	47,274	28,756	18,518	456,381	92.4%	10,007	1,730	8,277
1,802-1,901	857,770	79.1%	39,344	22,635	16,709	396,769	67.2%	34,724	22,082	12,642	461,001	93.4%	4,620	554	4,066
1,902-2,001	899,891	83.0%	42,121	23,655	18,466	433,662	73.4%	36,893	23,168	13,725	466,229	94.4%	5,228	487	4,741
2,002-2,101	929,228	85.7%	29,337	17,274	12,063	457,815	77.5%	24,153	16,921	7,232	471,413	95.5%	5,184	353	4,831
2,102-2,201	954,062	88.0%	24,835	15,085	9,750	478,101	80.9%	20,286	14,591	5,695	475,962	96.4%	4,549	494	4,055
2,202-2,301	972,784	89.7%	18,722	10,982	7,740	493,723	83.6%	15,622	10,767	4,855	479,061	97.0%	3,100	214	2,886
2,302-2,401	988,697	91.2%	15,913	10,413	5,500	508,006	86.0%	14,284	10,214	4,070	480,691	97.4%	1,630	198	1,432
2,402-2,501	1,005,710	92.7%	17,012	11,946	5,066	521,859	88.3%	13,853	11,127	2,726	483,850	98.0%	3,159	819	2,340
2,502-	1,084,504	100.0%	78,794	60,252	18,542	590,817	100.0%	68,957	54,798	14,159	493,687	100.0%	9,837	5,454	4,383