

# 情報は **力** ちから

## 2024年3月号（2月内容）

### 今月の動き

新規求人数を対前年同月比で見ると、総数・フルタイムはそれぞれ2ヶ月ぶりに増加し、パートタイムは3ヶ月ぶりに増加した。

新規求人数(総数)を業種別に対前年同月比で見ると、サービス業で4ヶ月連続増加し、製造業は3ヶ月ぶり・運輸業は6ヶ月ぶりにそれぞれで増加したものの、飲食・宿泊業では5ヶ月ぶりに減少し、建設業は5ヶ月・卸売・小売業は6ヶ月・生活関連・娯楽業は8ヶ月それぞれ連続減少するなど、大半の業種で減少したものの、サービス業の大幅増加が対前年同月比増加に強く影響した。

有効求人数を対前年同月比で見ると、総数は2ヶ月・フルタイムは4ヶ月それぞれ連続増加し、パートタイムは11ヶ月ぶりに増加した。

新規求職者数を対前年同月比で見ると、総数・フルタイムはそれぞれ2ヶ月ぶりに増加し、パートタイムは3ヶ月連続増加した。

有効求職者数を対前年同月比で見ると、総数は7ヶ月・フルタイムは11ヶ月・パートタイムも6ヶ月それぞれ連続増加した。

求人・求職の動向は、対前年同月比で求人数・求職者数とも増加したものの、有効求人倍率は低下した。

雇用保険にかかる状況を対前年同月比で見ると、雇用保険適用事業所数は3ヶ月連続減少し、雇用保険に加入する人数は3ヶ月連続増加したものの、対前月比ではそれぞれ3ヶ月連続減少した。

また、離職票の発行枚数は2ヶ月連続増加し、雇用保険の一般求職者給付の受給手続きをした者も3ヶ月連続増加し、雇用保険初回受給者数は2ヶ月ぶりに増加した。

雇用保険関係指標から、雇用環境は景気減速しつつあるように感じられる。

岐阜公共職業安定所

ハローワーク ぎふ

## 有効求人倍率の動き

数値は学卒を除きパートを含む。  
また、全国・岐阜県は季節調整値で、R5年12月  
以前は新季節指数により改訂されている。

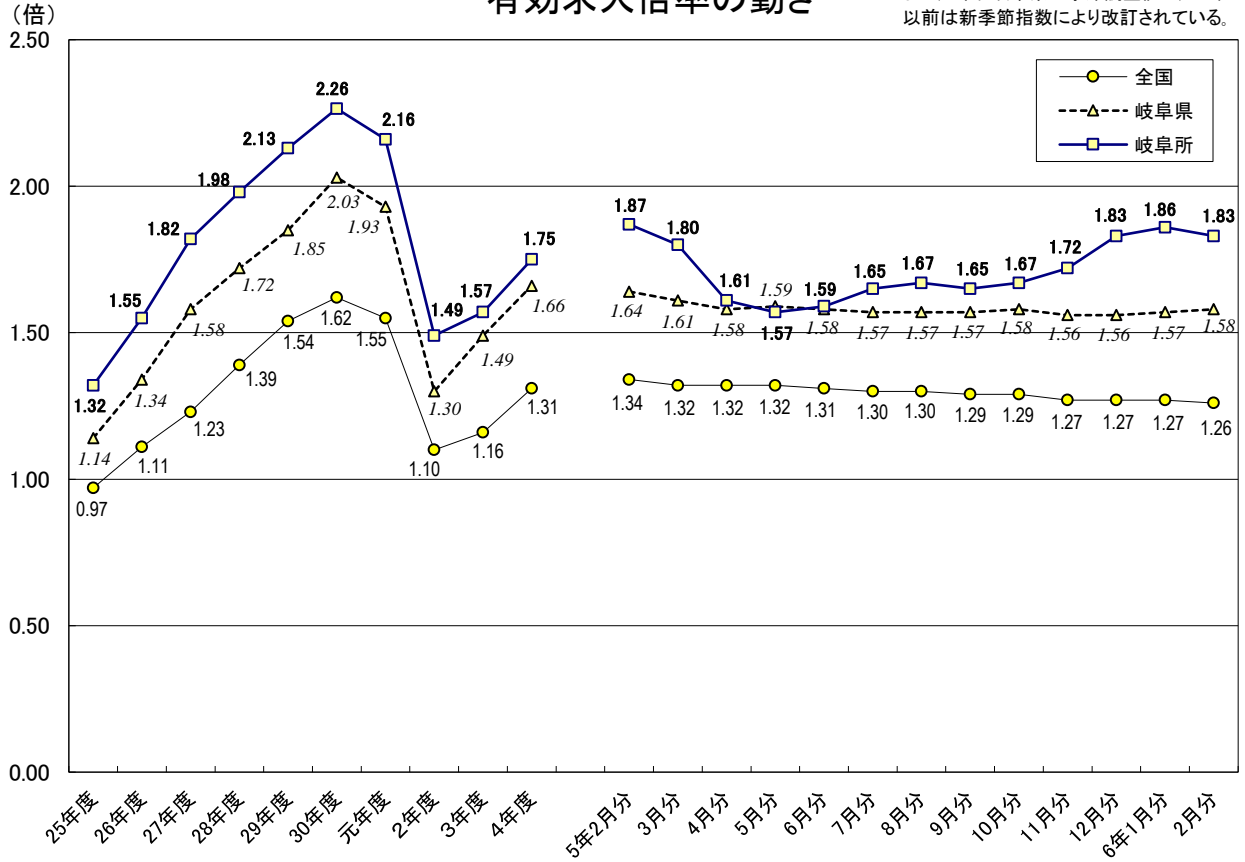

## 求人・求職の動き

学卒を除きパートを含む

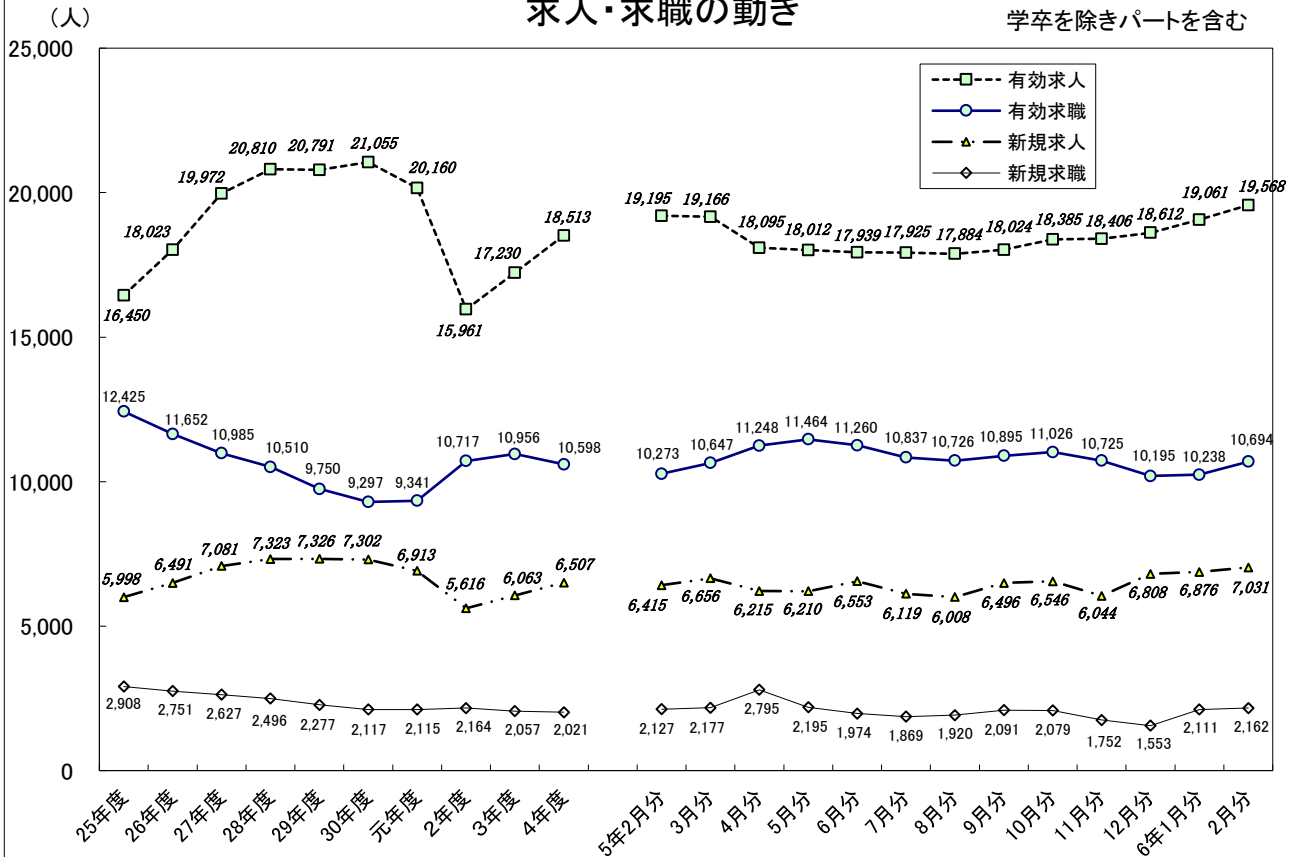

\*「有効求人人数」「有効求職者数」「新規求人人数」「新規求職者数」の年度分は月平均

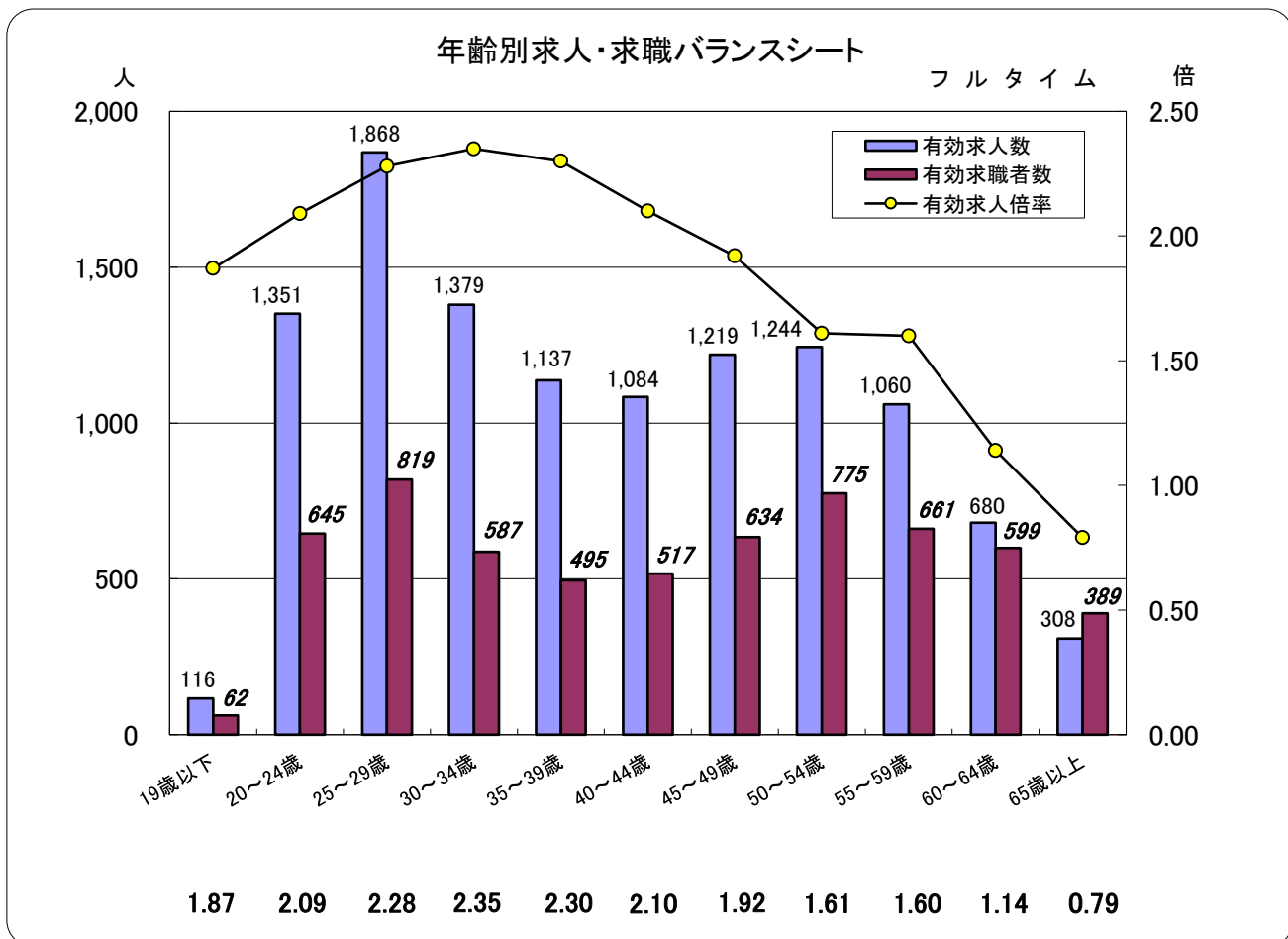
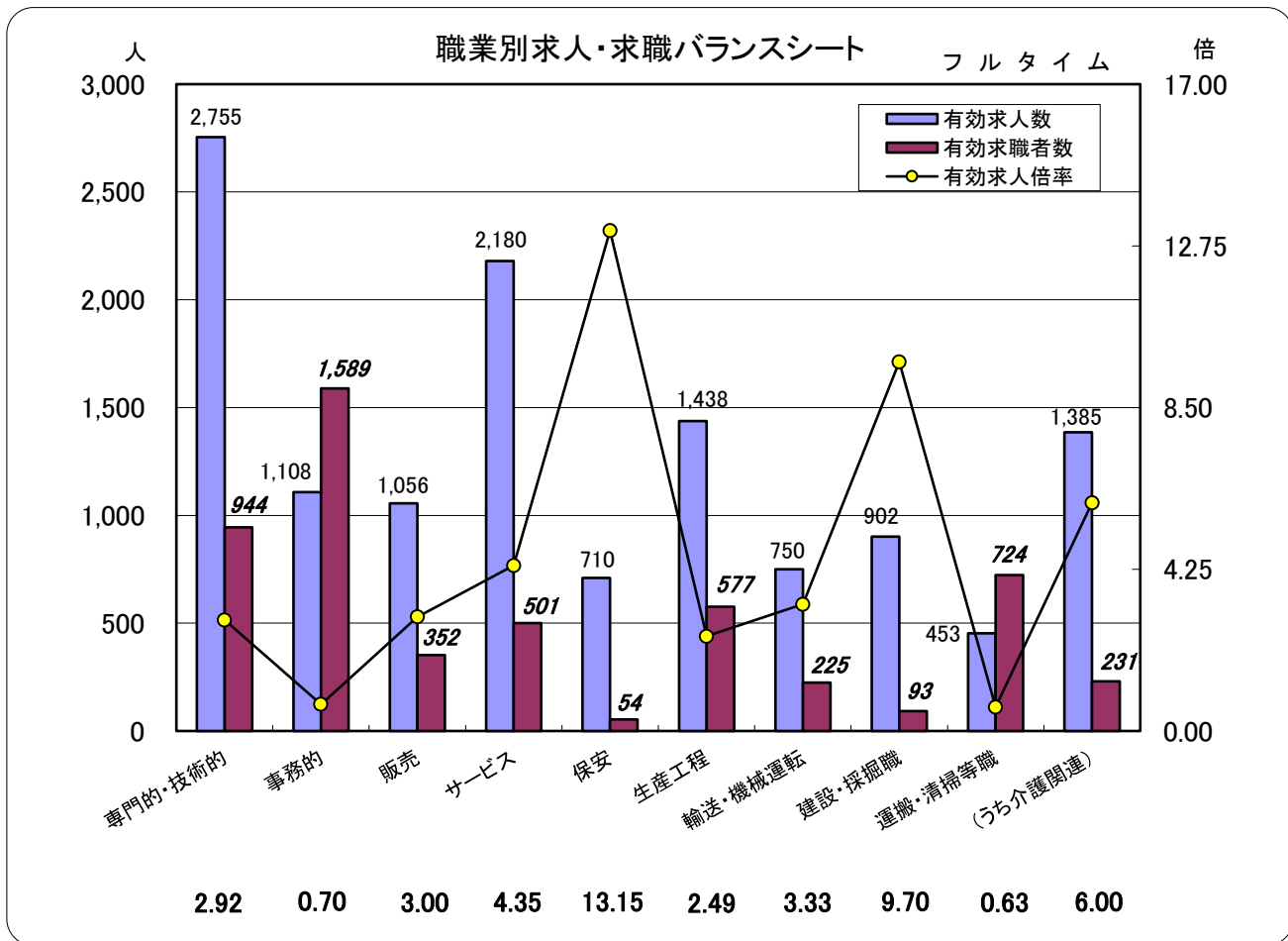

\*年齢別の「有効求人数」「有効求人倍率」は「就職機会積み上げ方式」による

\*介護関連の職業は、「専門・技術職」と「サービス職」の内数となります

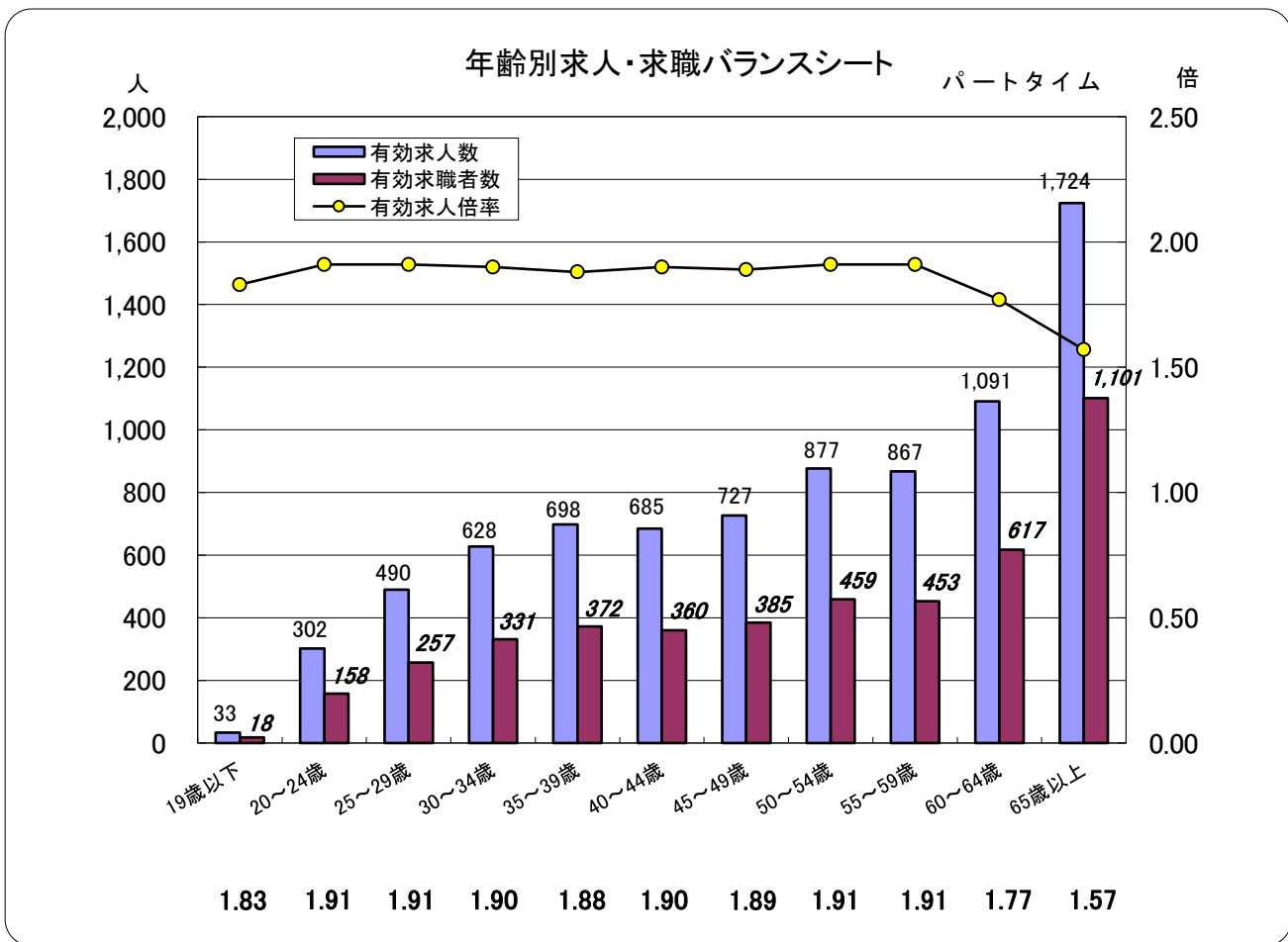
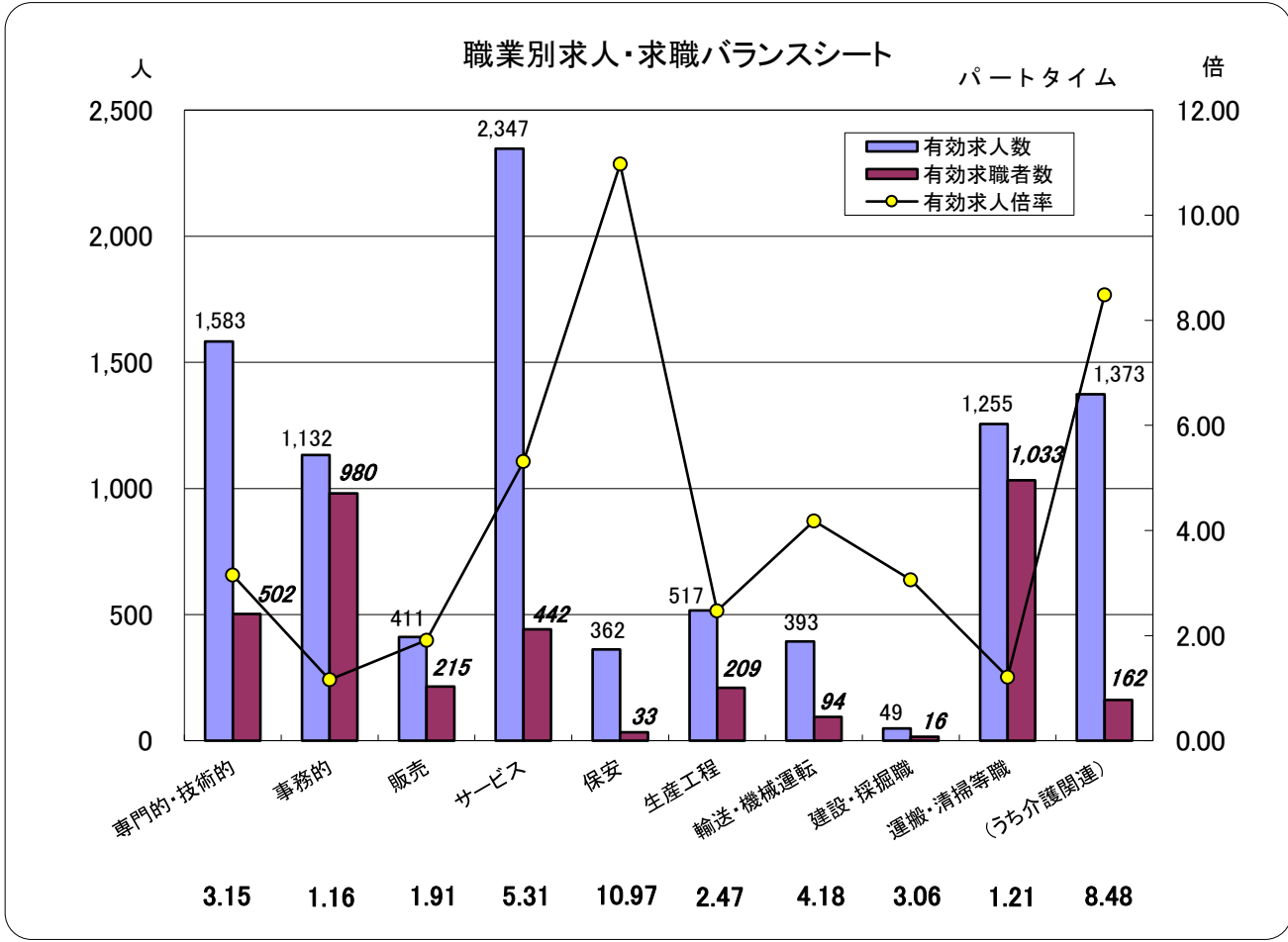

\*年齢別の「有効求人数」「有効求人倍率」は「就職機会積み上げ方式」による  
 \*介護関連の職業は、「専門・技術職」と「サービス職」の内数となります

# 業務主要指標 1 (求人関係)

岐阜公共職業安定所

| 項目    |   | 4月                | 5月                | 6月                | 7月                | 8月                | 9月                | 10月               | 11月               | 12月               | 1月               | 2月                | 3月               | 合計      | 月平均               |
|-------|---|-------------------|-------------------|-------------------|-------------------|-------------------|-------------------|-------------------|-------------------|-------------------|------------------|-------------------|------------------|---------|-------------------|
| 新規求人数 | 3 | 5,806<br>[18.59]  | 5,527<br>[11.27]  | 6,083<br>[▲3.03]  | 5,929<br>[7.06]   | 5,461<br>[10.73]  | 6,511<br>[5.08]   | 6,473<br>[12.95]  | 5,596<br>[8.09]   | 6,002<br>[4.91]   | 6,981<br>[7.14]  | 6,055<br>[13.54]  | 6,330<br>[3.48]  | 72,754  | 6,063<br>[7.95]   |
|       | 4 | 6,613<br>[13.90]  | 5,934<br>[7.36]   | 6,435<br>[5.79]   | 6,702<br>[13.04]  | 5,950<br>[8.95]   | 6,427<br>[▲1.29]  | 7,284<br>[12.53]  | 5,745<br>[2.66]   | 6,585<br>[9.71]   | 7,343<br>[5.19]  | 6,415<br>[5.95]   | 6,656<br>[5.15]  | 78,089  | 6,507<br>[7.33]   |
|       | 5 | 6,215<br>[▲6.02]  | 6,210<br>[4.65]   | 6,553<br>[1.83]   | 6,119<br>[▲8.70]  | 6,008<br>[0.97]   | 6,496<br>[1.07]   | 6,546<br>[▲10.13] | 6,044<br>[5.20]   | 6,808<br>[3.39]   | 6,876<br>[▲6.36] | 7,031<br>[9.60]   |                  | 70,906  | 6,446<br>[▲0.94]  |
| フルタイム | 3 | 3,338<br>[10.90]  | 3,162<br>[21.90]  | 3,548<br>[▲0.50]  | 3,514<br>[3.32]   | 3,114<br>[16.67]  | 3,929<br>[9.14]   | 3,794<br>[8.68]   | 3,298<br>[19.41]  | 3,658<br>[10.78]  | 3,837<br>[2.43]  | 3,464<br>[17.23]  | 3,609<br>[5.03]  | 42,265  | 3,522<br>[9.69]   |
|       | 4 | 3,801<br>[13.87]  | 3,533<br>[11.73]  | 3,702<br>[4.34]   | 3,989<br>[13.52]  | 3,529<br>[13.33]  | 3,727<br>[▲5.14]  | 4,277<br>[12.73]  | 3,333<br>[1.06]   | 3,678<br>[0.55]   | 4,328<br>[12.80] | 3,649<br>[5.34]   | 3,769<br>[4.43]  | 45,315  | 3,776<br>[7.22]   |
|       | 5 | 3,794<br>[▲0.18]  | 3,875<br>[9.68]   | 3,923<br>[5.97]   | 3,765<br>[▲5.62]  | 3,615<br>[2.44]   | 3,855<br>[3.43]   | 3,823<br>[▲10.61] | 3,614<br>[8.43]   | 4,044<br>[9.95]   | 3,964<br>[▲8.41] | 4,129<br>[13.15]  |                  | 42,401  | 3,855<br>[2.08]   |
| パート   | 3 | 2,468<br>[30.86]  | 2,365<br>[▲0.34]  | 2,535<br>[▲6.35]  | 2,415<br>[13.01]  | 2,347<br>[3.71]   | 2,582<br>[▲0.54]  | 2,679<br>[19.60]  | 2,298<br>[▲4.84]  | 2,344<br>[▲3.10]  | 3,144<br>[13.50] | 2,591<br>[8.96]   | 2,721<br>[1.49]  | 30,489  | 2,541<br>[5.63]   |
|       | 4 | 2,812<br>[13.94]  | 2,401<br>[1.52]   | 2,733<br>[7.81]   | 2,713<br>[12.34]  | 2,421<br>[3.15]   | 2,700<br>[4.57]   | 3,007<br>[12.24]  | 2,412<br>[4.96]   | 2,907<br>[24.02]  | 3,015<br>[▲4.10] | 2,766<br>[6.75]   | 2,887<br>[6.10]  | 32,774  | 2,731<br>[7.49]   |
|       | 5 | 2,421<br>[▲13.90] | 2,335<br>[▲2.75]  | 2,630<br>[▲3.77]  | 2,354<br>[▲13.23] | 2,393<br>[▲1.16]  | 2,641<br>[▲2.19]  | 2,723<br>[▲9.44]  | 2,430<br>[0.75]   | 2,764<br>[▲4.92]  | 2,912<br>[▲3.42] | 2,902<br>[4.92]   |                  | 28,505  | 2,591<br>[▲5.12]  |
| 有効求人数 | 3 | 16,393<br>[1.17]  | 16,327<br>[10.42] | 16,579<br>[7.56]  | 16,568<br>[5.10]  | 16,624<br>[7.00]  | 17,284<br>[9.09]  | 17,599<br>[10.85] | 17,543<br>[9.95]  | 17,298<br>[9.62]  | 17,970<br>[6.67] | 18,327<br>[9.80]  | 18,250<br>[8.40] | 206,762 | 17,230<br>[7.95]  |
|       | 4 | 18,051<br>[10.11] | 17,869<br>[9.44]  | 18,013<br>[8.65]  | 18,189<br>[9.78]  | 18,182<br>[9.37]  | 18,341<br>[6.12]  | 19,031<br>[8.14]  | 18,466<br>[5.26]  | 18,666<br>[7.91]  | 18,985<br>[5.65] | 19,195<br>[4.74]  | 19,166<br>[5.02] | 222,154 | 18,513<br>[7.44]  |
|       | 5 | 18,095<br>[0.24]  | 18,012<br>[0.80]  | 17,939<br>[▲0.41] | 17,925<br>[▲1.45] | 17,884<br>[▲1.64] | 18,024<br>[▲1.73] | 18,385<br>[▲3.39] | 18,406<br>[▲0.32] | 18,612<br>[▲0.29] | 19,061<br>[0.40] | 19,568<br>[1.94]  |                  | 201,911 | 18,356<br>[▲0.85] |
| フルタイム | 3 | 9,394<br>[1.59]   | 9,394<br>[10.35]  | 9,689<br>[9.94]   | 9,765<br>[7.75]   | 9,780<br>[7.21]   | 10,241<br>[9.89]  | 10,384<br>[11.17] | 10,514<br>[13.48] | 10,391<br>[13.36] | 10,428<br>[8.83] | 10,628<br>[11.50] | 10,475<br>[8.93] | 121,083 | 10,090<br>[9.50]  |
|       | 4 | 10,424<br>[10.96] | 10,401<br>[10.72] | 10,515<br>[8.53]  | 10,790<br>[10.50] | 10,790<br>[10.33] | 10,829<br>[5.74]  | 11,223<br>[8.08]  | 10,785<br>[2.58]  | 10,772<br>[3.67]  | 11,096<br>[6.41] | 11,193<br>[5.32]  | 11,268<br>[7.57] | 130,086 | 10,841<br>[7.44]  |
|       | 5 | 10,735<br>[2.98]  | 10,984<br>[5.61]  | 10,947<br>[4.11]  | 11,027<br>[2.20]  | 10,948<br>[1.46]  | 10,963<br>[1.24]  | 10,979<br>[▲2.17] | 10,886<br>[0.94]  | 11,064<br>[2.71]  | 11,312<br>[1.95] | 11,446<br>[2.26]  |                  | 121,291 | 11,026<br>[1.72]  |
| パート   | 3 | 6,999<br>[0.60]   | 6,933<br>[10.52]  | 6,890<br>[4.38]   | 6,803<br>[1.52]   | 6,844<br>[6.69]   | 7,043<br>[7.94]   | 7,215<br>[10.41]  | 7,029<br>[5.05]   | 6,907<br>[4.43]   | 7,542<br>[3.83]  | 7,699<br>[7.54]   | 7,775<br>[7.69]  | 85,679  | 7,140<br>[5.84]   |
|       | 4 | 7,627<br>[8.97]   | 7,468<br>[7.72]   | 7,498<br>[8.82]   | 7,399<br>[8.76]   | 7,392<br>[8.01]   | 7,512<br>[6.66]   | 7,808<br>[8.22]   | 7,681<br>[9.28]   | 7,894<br>[14.29]  | 7,889<br>[4.60]  | 8,002<br>[3.94]   | 7,898<br>[1.58]  | 92,068  | 7,672<br>[7.46]   |
|       | 5 | 7,360<br>[▲3.50]  | 7,028<br>[▲5.89]  | 6,992<br>[▲6.75]  | 6,898<br>[▲6.77]  | 6,936<br>[▲6.17]  | 7,061<br>[▲6.00]  | 7,406<br>[▲5.15]  | 7,520<br>[▲2.10]  | 7,548<br>[▲4.38]  | 7,749<br>[▲1.77] | 8,122<br>[1.50]   |                  | 80,620  | 7,329<br>[▲4.47]  |
| 充足数   | 3 | 821<br>[38.68]    | 643<br>[40.39]    | 725<br>[6.77]     | 621<br>[▲15.97]   | 542<br>[▲9.06]    | 678<br>[▲6.61]    | 656<br>[▲10.01]   | 656<br>[1.86]     | 576<br>[▲0.52]    | 530<br>[▲1.67]   | 682<br>[11.80]    | 860<br>[▲16.67]  | 7,990   | 666<br>[0.85]     |
|       | 4 | 651<br>[▲20.71]   | 626<br>[▲2.64]    | 729<br>[0.55]     | 588<br>[▲5.31]    | 602<br>[11.07]    | 629<br>[▲7.23]    | 624<br>[3.05]     | 624<br>[▲4.88]    | 513<br>[▲10.94]   | 496<br>[▲6.42]   | 699<br>[2.49]     | 913<br>[6.16]    | 7,746   | 646<br>[▲3.05]    |
|       | 5 | 645<br>[▲0.92]    | 733<br>[17.09]    | 672<br>[▲7.82]    | 576<br>[▲2.04]    | 586<br>[▲2.66]    | 644<br>[2.38]     | 647<br>[▲4.29]    | 639<br>[2.40]     | 597<br>[16.37]    | 488<br>[▲1.61]   | 760<br>[8.73]     |                  | 6,987   | 635<br>[▲1.60]    |
| フルタイム | 3 | 411<br>[22.69]    | 317<br>[20.99]    | 375<br>[9.33]     | 338<br>[▲1.74]    | 300<br>[▲10.18]   | 346<br>[2.98]     | 332<br>[▲11.94]   | 364<br>[13.40]    | 320<br>[16.36]    | 293<br>[8.52]    | 326<br>[10.14]    | 420<br>[▲5.62]   | 4,142   | 345<br>[5.18]     |
|       | 4 | 299<br>[▲27.25]   | 317<br>[0.00]     | 363<br>[▲3.20]    | 324<br>[▲4.14]    | 332<br>[10.67]    | 302<br>[▲12.72]   | 338<br>[1.81]     | 312<br>[▲14.29]   | 284<br>[▲11.25]   | 256<br>[▲12.63]  | 351<br>[7.67]     | 464<br>[10.48]   | 3,942   | 329<br>[▲4.83]    |
|       | 5 | 306<br>[2.34]     | 350<br>[10.41]    | 331<br>[▲8.82]    | 291<br>[▲10.19]   | 313<br>[▲5.72]    | 324<br>[7.28]     | 349<br>[3.25]     | 314<br>[0.64]     | 316<br>[11.27]    | 223<br>[▲12.89]  | 375<br>[6.84]     |                  | 3,492   | 317<br>[▲3.36]    |
| パート   | 3 | 410<br>[59.53]    | 326<br>[66.33]    | 350<br>[4.17]     | 283<br>[▲28.35]   | 242<br>[▲7.63]    | 332<br>[▲14.87]   | 324<br>[▲7.95]    | 292<br>[▲9.60]    | 256<br>[▲15.79]   | 237<br>[▲11.90]  | 356<br>[13.38]    | 440<br>[▲25.04]  | 3,848   | 321<br>[▲3.44]    |
|       | 4 | 352<br>[▲14.15]   | 309<br>[▲5.21]    | 366<br>[4.57]     | 264<br>[▲6.71]    | 270<br>[11.57]    | 327<br>[▲1.51]    | 338<br>[4.32]     | 312<br>[6.85]     | 229<br>[▲10.55]   | 240<br>[1.27]    | 348<br>[▲2.25]    | 449<br>[2.05]    | 3,804   | 317<br>[▲1.14]    |
|       | 5 | 339<br>[▲3.69]    | 383<br>[23.95]    | 341<br>[▲6.83]    | 285<br>[7.95]     | 273<br>[1.11]     | 320<br>[▲2.14]    | 298<br>[▲11.83]   | 325<br>[4.17]     | 281<br>[22.71]    | 265<br>[10.42]   | 385<br>[10.63]    |                  | 3,495   | 318<br>[0.23]     |

\*[ ]内は、対前年同月比(%)

## 業務主要指標 2 (求職関係 1)

岐阜公共職業安定所

| 項目                    |   | 4月                | 5月                | 6月                | 7月                | 8月                | 9月                | 10月              | 11月              | 12月              | 1月               | 2月               | 3月                | 合計     | 月平均              |
|-----------------------|---|-------------------|-------------------|-------------------|-------------------|-------------------|-------------------|------------------|------------------|------------------|------------------|------------------|-------------------|--------|------------------|
| 新規求職申込件数              | 3 | 2,867<br>[17.40]  | 2,047<br>[▲1.35]  | 2,086<br>[▲19.33] | 1,971<br>[▲13.06] | 1,845<br>[▲8.25]  | 2,058<br>[▲9.54]  | 2,110<br>[▲9.40] | 1,845<br>[4.41]  | 1,448<br>[▲8.59] | 2,164<br>[3.10]  | 2,014<br>[▲1.66] | 2,223<br>[▲10.54] | 24,678 | 2,057<br>[▲4.97] |
|                       | 4 | 2,568<br>[▲10.43] | 2,174<br>[6.20]   | 2,057<br>[▲1.39]  | 1,846<br>[▲6.34]  | 1,918<br>[3.96]   | 1,975<br>[▲4.03]  | 2,018<br>[▲4.36] | 1,784<br>[▲3.31] | 1,461<br>[0.90]  | 2,150<br>[▲0.65] | 2,127<br>[5.61]  | 2,177<br>[▲2.07]  | 24,255 | 2,021<br>[▲1.71] |
|                       | 5 | 2,795<br>[8.84]   | 2,195<br>[0.97]   | 1,974<br>[▲4.04]  | 1,869<br>[1.25]   | 1,920<br>[0.10]   | 2,091<br>[5.87]   | 2,079<br>[3.02]  | 1,752<br>[▲1.79] | 1,553<br>[6.30]  | 2,111<br>[▲1.81] | 2,162<br>[1.65]  |                   | 22,501 | 2,046<br>[1.20]  |
| フルタイム                 | 3 | 1,547<br>[1.11]   | 1,160<br>[▲15.64] | 1,270<br>[▲18.59] | 1,213<br>[▲14.58] | 1,131<br>[▲10.80] | 1,232<br>[▲10.01] | 1,263<br>[▲9.91] | 1,120<br>[▲1.06] | 894<br>[▲13.12]  | 1,332<br>[2.86]  | 1,247<br>[▲1.19] | 1,345<br>[▲10.39] | 14,754 | 1,230<br>[▲8.60] |
|                       | 4 | 1,350<br>[▲12.73] | 1,224<br>[5.52]   | 1,268<br>[▲0.16]  | 1,159<br>[▲4.45]  | 1,197<br>[5.84]   | 1,207<br>[▲2.03]  | 1,185<br>[▲6.18] | 1,076<br>[▲3.93] | 941<br>[5.26]    | 1,312<br>[▲1.50] | 1,303<br>[4.49]  | 1,301<br>[▲3.27]  | 14,523 | 1,210<br>[▲1.57] |
|                       | 5 | 1,528<br>[13.19]  | 1,293<br>[5.64]   | 1,186<br>[▲6.47]  | 1,112<br>[▲4.06]  | 1,219<br>[1.84]   | 1,250<br>[3.56]   | 1,220<br>[2.95]  | 1,091<br>[1.39]  | 966<br>[2.66]    | 1,197<br>[▲8.77] | 1,319<br>[1.23]  |                   | 13,381 | 1,216<br>[0.51]  |
| 55歳以上                 | 3 | 404<br>[6.04]     | 258<br>[▲15.69]   | 261<br>[▲14.98]   | 258<br>[▲15.69]   | 266<br>[7.26]     | 342<br>[35.71]    | 303<br>[1.68]    | 259<br>[16.14]   | 209<br>[▲2.34]   | 288<br>[▲6.49]   | 285<br>[▲3.72]   | 315<br>[▲3.08]    | 3,448  | 287<br>[▲0.46]   |
|                       | 4 | 393<br>[▲2.72]    | 306<br>[18.60]    | 287<br>[9.96]     | 250<br>[▲3.10]    | 266<br>[0.00]     | 245<br>[▲28.36]   | 315<br>[3.96]    | 262<br>[1.16]    | 221<br>[5.74]    | 306<br>[6.25]    | 331<br>[16.14]   | 314<br>[▲0.32]    | 3,496  | 291<br>[1.39]    |
|                       | 5 | 411<br>[4.58]     | 307<br>[0.33]     | 268<br>[▲6.62]    | 290<br>[16.00]    | 313<br>[17.67]    | 291<br>[18.78]    | 302<br>[▲4.13]   | 264<br>[0.76]    | 253<br>[14.48]   | 342<br>[11.76]   | 351<br>[6.04]    |                   | 3,392  | 308<br>[5.85]    |
| 65歳以上                 | 3 | 143<br>[18.18]    | 66<br>[▲9.59]     | 67<br>[▲21.18]    | 65<br>[▲14.47]    | 88<br>[22.22]     | 72<br>[1.41]      | 83<br>[▲2.35]    | 77<br>[45.28]    | 60<br>[15.38]    | 94<br>[2.17]     | 73<br>[▲7.59]    | 90<br>[▲7.22]     | 978    | 82<br>[2.30]     |
|                       | 4 | 117<br>[▲18.18]   | 93<br>[40.91]     | 70<br>[4.48]      | 45<br>[▲30.77]    | 66<br>[▲25.00]    | 53<br>[▲26.39]    | 82<br>[▲1.20]    | 68<br>[▲11.69]   | 50<br>[▲16.67]   | 96<br>[2.13]     | 87<br>[19.18]    | 86<br>[▲4.44]     | 913    | 76<br>[▲6.65]    |
|                       | 5 | 131<br>[11.97]    | 83<br>[▲10.75]    | 72<br>[2.86]      | 80<br>[77.78]     | 68<br>[3.03]      | 75<br>[41.51]     | 91<br>[10.98]    | 75<br>[10.29]    | 53<br>[6.00]     | 91<br>[▲5.21]    | 80<br>[▲8.05]    |                   | 899    | 82<br>[7.42]     |
| パート                   | 3 | 1,320<br>[44.74]  | 887<br>[26.71]    | 816<br>[▲20.47]   | 758<br>[▲10.51]   | 714<br>[▲3.90]    | 826<br>[▲8.83]    | 847<br>[▲8.63]   | 725<br>[14.17]   | 554<br>[▲0.18]   | 832<br>[3.48]    | 767<br>[▲2.42]   | 878<br>[▲10.77]   | 9,924  | 827<br>[1.01]    |
|                       | 4 | 1,218<br>[▲7.73]  | 950<br>[7.10]     | 789<br>[▲3.31]    | 687<br>[▲9.37]    | 721<br>[0.98]     | 768<br>[▲7.02]    | 833<br>[▲1.65]   | 708<br>[▲2.34]   | 520<br>[▲6.14]   | 838<br>[0.72]    | 824<br>[7.43]    | 876<br>[▲0.23]    | 9,732  | 811<br>[▲1.93]   |
|                       | 5 | 1,267<br>[4.02]   | 902<br>[▲5.05]    | 788<br>[▲0.13]    | 757<br>[10.19]    | 701<br>[▲2.77]    | 841<br>[9.51]     | 859<br>[3.12]    | 661<br>[▲6.64]   | 587<br>[12.88]   | 914<br>[9.07]    | 843<br>[2.31]    |                   | 9,120  | 829<br>[2.23]    |
| 55歳以上                 | 3 | 742<br>[41.87]    | 422<br>[6.84]     | 377<br>[▲13.73]   | 375<br>[3.88]     | 354<br>[6.31]     | 594<br>[57.98]    | 386<br>[▲13.06]  | 360<br>[16.13]   | 263<br>[2.73]    | 420<br>[2.19]    | 366<br>[8.93]    | 438<br>[▲6.81]    | 5,097  | 425<br>[9.57]    |
|                       | 4 | 728<br>[▲1.89]    | 491<br>[16.35]    | 368<br>[▲2.39]    | 336<br>[▲10.40]   | 337<br>[▲4.80]    | 326<br>[▲45.12]   | 402<br>[4.15]    | 353<br>[▲1.94]   | 256<br>[▲2.66]   | 426<br>[1.43]    | 419<br>[14.48]   | 465<br>[6.16]     | 4,907  | 409<br>[▲3.73]   |
|                       | 5 | 774<br>[6.32]     | 503<br>[2.44]     | 397<br>[7.88]     | 375<br>[11.61]    | 347<br>[2.97]     | 402<br>[23.31]    | 437<br>[8.71]    | 364<br>[3.12]    | 320<br>[25.00]   | 478<br>[12.21]   | 434<br>[3.58]    |                   | 4,831  | 439<br>[7.40]    |
| 65歳以上                 | 3 | 492<br>[43.86]    | 276<br>[14.52]    | 248<br>[▲0.40]    | 236<br>[10.28]    | 227<br>[16.41]    | 231<br>[▲4.15]    | 251<br>[▲0.79]   | 236<br>[18.59]   | 166<br>[9.93]    | 282<br>[7.22]    | 223<br>[21.86]   | 286<br>[▲1.38]    | 3,154  | 263<br>[11.80]   |
|                       | 4 | 516<br>[4.88]     | 312<br>[13.04]    | 217<br>[▲12.50]   | 216<br>[▲8.47]    | 203<br>[▲10.57]   | 211<br>[▲8.66]    | 254<br>[1.20]    | 225<br>[▲4.66]   | 155<br>[▲6.63]   | 246<br>[▲12.77]  | 262<br>[17.49]   | 313<br>[9.44]     | 3,130  | 261<br>[▲0.76]   |
|                       | 5 | 541<br>[4.84]     | 329<br>[5.45]     | 253<br>[16.59]    | 226<br>[4.63]     | 204<br>[0.49]     | 257<br>[21.80]    | 282<br>[11.02]   | 240<br>[6.67]    | 188<br>[21.29]   | 289<br>[17.48]   | 266<br>[1.53]    |                   | 3,075  | 280<br>[7.17]    |
| 雇用保険受給者<br>(フルタイムの内数) | 3 | 557<br>[▲3.13]    | 352<br>[▲31.65]   | 356<br>[▲30.74]   | 357<br>[▲19.23]   | 318<br>[▲10.42]   | 361<br>[▲3.99]    | 370<br>[▲13.55]  | 288<br>[▲19.78]  | 250<br>[▲12.28]  | 360<br>[16.13]   | 296<br>[2.78]    | 328<br>[▲16.54]   | 4,193  | 349<br>[▲13.37]  |
|                       | 4 | 426<br>[▲23.52]   | 342<br>[▲2.84]    | 322<br>[▲9.55]    | 337<br>[▲5.60]    | 370<br>[16.35]    | 345<br>[▲4.43]    | 388<br>[4.86]    | 296<br>[2.78]    | 235<br>[▲6.00]   | 371<br>[3.06]    | 351<br>[18.58]   | 336<br>[2.44]     | 4,119  | 343<br>[▲1.76]   |
|                       | 5 | 572<br>[34.27]    | 428<br>[25.15]    | 366<br>[13.66]    | 357<br>[5.93]     | 367<br>[▲0.81]    | 427<br>[11.30]    | 427<br>[10.05]   | 351<br>[18.58]   | 292<br>[24.26]   | 344<br>[▲7.28]   | 368<br>[4.84]    |                   | 4,256  | 387<br>[12.72]   |

\*[ ]内は、対前年同月比(%)

### 業務主要指標 3 (求職関係 2)

岐阜公共職業安定所

| 項目                    |   | 4月                | 5月                | 6月                | 7月                | 8月                | 9月                | 10月               | 11月               | 12月               | 1月                | 2月                | 3月                | 合計      | 月平均               |
|-----------------------|---|-------------------|-------------------|-------------------|-------------------|-------------------|-------------------|-------------------|-------------------|-------------------|-------------------|-------------------|-------------------|---------|-------------------|
| 有効求職者数                | 3 | 11,806<br>[23.08] | 11,726<br>[20.50] | 11,438<br>[9.37]  | 11,039<br>[2.49]  | 10,937<br>[▲0.66] | 10,937<br>[▲3.38] | 11,001<br>[▲4.74] | 10,814<br>[▲2.85] | 10,270<br>[▲3.25] | 10,291<br>[▲1.93] | 10,397<br>[▲2.21] | 10,812<br>[▲4.34] | 131,468 | 10,956<br>[2.23]  |
|                       | 4 | 11,103<br>[▲5.95] | 11,214<br>[▲4.37] | 11,178<br>[▲2.27] | 10,853<br>[▲1.68] | 10,683<br>[▲2.32] | 10,508<br>[▲3.92] | 10,632<br>[▲3.35] | 10,375<br>[▲4.06] | 9,802<br>[▲4.56]  | 9,913<br>[▲3.67]  | 10,273<br>[▲1.19] | 10,647<br>[▲1.53] | 127,181 | 10,598<br>[▲3.26] |
|                       | 5 | 11,248<br>[1.31]  | 11,464<br>[2.23]  | 11,260<br>[0.73]  | 10,837<br>[▲0.15] | 10,726<br>[0.40]  | 10,895<br>[3.68]  | 11,026<br>[3.71]  | 10,725<br>[3.37]  | 10,195<br>[4.01]  | 10,238<br>[3.28]  | 10,694<br>[4.10]  |                   | 119,308 | 10,846<br>[2.34]  |
| フルタイム                 | 3 | 6,840<br>[17.71]  | 6,657<br>[11.10]  | 6,457<br>[0.91]   | 6,360<br>[▲3.59]  | 6,354<br>[▲5.94]  | 6,336<br>[▲7.77]  | 6,356<br>[▲8.67]  | 6,277<br>[▲6.19]  | 5,943<br>[▲7.34]  | 6,044<br>[▲5.50]  | 6,097<br>[▲5.41]  | 6,328<br>[▲6.65]  | 76,049  | 6,337<br>[▲2.64]  |
|                       | 4 | 6,271<br>[▲8.32]  | 6,233<br>[▲6.37]  | 6,207<br>[▲3.87]  | 6,156<br>[▲3.21]  | 6,167<br>[▲2.94]  | 6,079<br>[▲4.06]  | 6,084<br>[▲4.28]  | 5,899<br>[▲6.02]  | 5,637<br>[▲5.15]  | 5,752<br>[▲4.83]  | 5,978<br>[▲1.95]  | 6,178<br>[▲2.37]  | 72,641  | 6,053<br>[▲4.48]  |
|                       | 5 | 6,356<br>[1.36]   | 6,458<br>[3.61]   | 6,358<br>[2.43]   | 6,191<br>[0.57]   | 6,238<br>[1.15]   | 6,351<br>[4.47]   | 6,370<br>[4.70]   | 6,186<br>[4.87]   | 5,899<br>[4.65]   | 5,905<br>[2.66]   | 6,183<br>[3.43]   |                   | 68,495  | 6,227<br>[2.86]   |
| 55歳以上                 | 3 | 1,694<br>[20.40]  | 1,662<br>[16.80]  | 1,586<br>[9.38]   | 1,495<br>[1.49]   | 1,498<br>[1.22]   | 1,885<br>[28.14]  | 1,546<br>[0.85]   | 1,513<br>[1.82]   | 1,445<br>[▲1.10]  | 1,419<br>[▲3.80]  | 1,447<br>[▲5.98]  | 1,477<br>[▲8.49]  | 18,667  | 1,556<br>[4.80]   |
|                       | 4 | 1,567<br>[▲7.50]  | 1,586<br>[▲4.57]  | 1,582<br>[▲0.25]  | 1,505<br>[0.67]   | 1,489<br>[▲0.60]  | 1,424<br>[▲24.46] | 1,479<br>[▲4.33]  | 1,426<br>[▲5.75]  | 1,383<br>[▲4.29]  | 1,376<br>[▲3.03]  | 1,491<br>[3.04]   | 1,540<br>[4.27]   | 17,848  | 1,487<br>[▲4.39]  |
|                       | 5 | 1,649<br>[5.23]   | 1,661<br>[4.73]   | 1,616<br>[2.15]   | 1,579<br>[4.92]   | 1,596<br>[7.19]   | 1,630<br>[14.47]  | 1,624<br>[9.80]   | 1,549<br>[8.63]   | 1,504<br>[8.75]   | 1,555<br>[13.01]  | 1,649<br>[10.60]  |                   | 17,612  | 1,601<br>[7.65]   |
| 65歳以上                 | 3 | 445<br>[14.10]    | 448<br>[24.44]    | 393<br>[9.47]     | 337<br>[5.64]     | 345<br>[10.22]    | 367<br>[16.51]    | 374<br>[11.64]    | 365<br>[14.06]    | 339<br>[11.88]    | 331<br>[4.09]     | 336<br>[▲2.04]    | 348<br>[▲9.14]    | 4,428   | 369<br>[9.12]     |
|                       | 4 | 386<br>[▲13.26]   | 403<br>[▲10.04]   | 395<br>[0.51]     | 334<br>[▲0.89]    | 325<br>[▲5.80]    | 302<br>[▲17.71]   | 330<br>[▲11.76]   | 325<br>[▲10.96]   | 319<br>[▲5.90]    | 331<br>[0.00]     | 359<br>[6.85]     | 411<br>[18.10]    | 4,220   | 352<br>[▲4.70]    |
|                       | 5 | 442<br>[14.51]    | 450<br>[11.66]    | 441<br>[11.65]    | 394<br>[17.96]    | 380<br>[16.92]    | 370<br>[27.81]    | 370<br>[12.12]    | 369<br>[13.54]    | 366<br>[14.73]    | 378<br>[14.20]    | 389<br>[8.36]     |                   | 4,365   | 397<br>[12.84]    |
| パート                   | 3 | 4,966<br>[31.34]  | 5,069<br>[35.57]  | 4,981<br>[22.71]  | 4,679<br>[12.10]  | 4,583<br>[7.71]   | 4,601<br>[3.39]   | 4,645<br>[1.22]   | 4,537<br>[2.18]   | 4,327<br>[3.00]   | 4,247<br>[3.64]   | 4,300<br>[2.72]   | 4,484<br>[▲0.88]  | 55,419  | 4,618<br>[9.75]   |
|                       | 4 | 4,832<br>[▲2.70]  | 4,981<br>[▲1.74]  | 4,971<br>[▲0.20]  | 4,697<br>[0.38]   | 4,516<br>[▲1.46]  | 4,429<br>[▲3.74]  | 4,548<br>[▲2.09]  | 4,476<br>[▲1.34]  | 4,165<br>[▲3.74]  | 4,161<br>[▲2.02]  | 4,295<br>[▲0.12]  | 4,469<br>[▲0.33]  | 54,540  | 4,545<br>[▲1.59]  |
|                       | 5 | 4,892<br>[1.24]   | 5,006<br>[0.50]   | 4,902<br>[▲1.39]  | 4,646<br>[▲1.09]  | 4,488<br>[▲0.62]  | 4,544<br>[2.60]   | 4,656<br>[2.37]   | 4,539<br>[1.41]   | 4,296<br>[3.15]   | 4,333<br>[4.13]   | 4,511<br>[5.03]   |                   | 50,813  | 4,619<br>[1.64]   |
| 55歳以上                 | 3 | 2,362<br>[34.82]  | 2,442<br>[33.96]  | 2,370<br>[23.76]  | 2,134<br>[14.79]  | 2,084<br>[13.26]  | 2,072<br>[10.10]  | 2,067<br>[4.87]   | 2,031<br>[5.18]   | 1,925<br>[3.94]   | 1,893<br>[2.82]   | 1,899<br>[1.77]   | 2,007<br>[▲1.76]  | 25,286  | 2,107<br>[12.01]  |
|                       | 4 | 2,324<br>[▲1.61]  | 2,427<br>[▲0.61]  | 2,404<br>[1.43]   | 2,151<br>[0.80]   | 2,004<br>[▲3.84]  | 1,934<br>[▲6.66]  | 2,002<br>[▲3.14]  | 2,013<br>[▲0.89]  | 1,887<br>[▲1.97]  | 1,924<br>[1.64]   | 1,976<br>[4.05]   | 2,131<br>[6.18]   | 25,177  | 2,098<br>[▲0.43]  |
|                       | 5 | 2,500<br>[7.57]   | 2,592<br>[6.80]   | 2,533<br>[5.37]   | 2,278<br>[5.90]   | 2,093<br>[4.44]   | 2,084<br>[7.76]   | 2,137<br>[6.74]   | 2,113<br>[4.97]   | 2,031<br>[7.63]   | 2,076<br>[7.90]   | 2,171<br>[9.87]   |                   | 24,608  | 2,237<br>[6.63]   |
| 65歳以上                 | 3 | 1,238<br>[36.64]  | 1,327<br>[36.95]  | 1,276<br>[27.47]  | 1,045<br>[15.73]  | 1,009<br>[19.55]  | 1,011<br>[17.42]  | 1,014<br>[11.06]  | 1,008<br>[9.57]   | 952<br>[12.13]    | 942<br>[8.28]     | 930<br>[6.04]     | 1,051<br>[5.31]   | 12,803  | 1,067<br>[17.34]  |
|                       | 4 | 1,304<br>[5.33]   | 1,385<br>[4.37]   | 1,357<br>[6.35]   | 1,105<br>[5.74]   | 970<br>[▲3.87]    | 938<br>[▲7.22]    | 984<br>[▲2.96]    | 982<br>[▲2.58]    | 933<br>[▲2.00]    | 958<br>[1.70]     | 989<br>[6.34]     | 1,130<br>[7.52]   | 13,035  | 1,086<br>[1.81]   |
|                       | 5 | 1,447<br>[10.97]  | 1,527<br>[10.25]  | 1,470<br>[8.33]   | 1,237<br>[11.95]  | 1,048<br>[8.04]   | 1,052<br>[12.15]  | 1,079<br>[9.65]   | 1,092<br>[11.20]  | 1,024<br>[9.75]   | 1,049<br>[9.50]   | 1,101<br>[11.32]  |                   | 13,126  | 1,193<br>[9.85]   |
| 雇用保険受給者<br>(フルタイムの内数) | 3 | 2,642<br>[22.26]  | 2,640<br>[8.87]   | 2,699<br>[▲2.07]  | 2,594<br>[▲11.16] | 2,539<br>[▲17.35] | 2,499<br>[▲20.89] | 2,529<br>[▲20.87] | 2,484<br>[▲19.09] | 2,341<br>[▲19.69] | 2,349<br>[▲14.18] | 2,242<br>[▲12.90] | 2,221<br>[▲15.74] | 29,779  | 2,482<br>[▲11.43] |
|                       | 4 | 2,122<br>[▲19.68] | 2,109<br>[▲20.11] | 2,137<br>[▲20.82] | 2,162<br>[▲16.65] | 2,216<br>[▲12.72] | 2,229<br>[▲10.80] | 2,234<br>[▲11.66] | 2,166<br>[▲12.80] | 1,957<br>[▲16.40] | 2,027<br>[▲13.71] | 2,016<br>[▲10.08] | 2,050<br>[▲7.70]  | 25,425  | 2,119<br>[▲14.62] |
|                       | 5 | 2,201<br>[3.72]   | 2,346<br>[11.24]  | 2,386<br>[11.65]  | 2,428<br>[12.30]  | 2,437<br>[9.97]   | 2,407<br>[7.99]   | 2,442<br>[9.31]   | 2,352<br>[8.59]   | 2,191<br>[11.96]  | 2,210<br>[9.03]   | 2,192<br>[8.73]   |                   | 25,592  | 2,327<br>[9.81]   |

\*[ ]内は、対前年同月比(%)

## 業務主要指標 4 (紹介関係)

岐阜公共職業安定所

| 項目                    |   | 4月                | 5月                | 6月                | 7月                | 8月                | 9月                | 10月               | 11月               | 12月               | 1月                | 2月                | 3月                | 合計     | 月平均               |
|-----------------------|---|-------------------|-------------------|-------------------|-------------------|-------------------|-------------------|-------------------|-------------------|-------------------|-------------------|-------------------|-------------------|--------|-------------------|
| 紹介件数                  | 3 | 2,466<br>[43.37]  | 2,162<br>[38.32]  | 2,175<br>[▲10.12] | 1,938<br>[▲18.95] | 1,770<br>[▲14.04] | 1,924<br>[▲18.27] | 1,984<br>[▲16.88] | 1,877<br>[▲11.80] | 1,480<br>[▲17.32] | 1,931<br>[▲16.87] | 2,026<br>[▲21.17] | 2,182<br>[▲21.23] | 23,915 | 1,993<br>[▲9.67]  |
|                       | 4 | 1,851<br>[▲24.94] | 1,850<br>[▲14.43] | 1,836<br>[▲15.59] | 1,688<br>[▲12.90] | 1,632<br>[▲7.80]  | 1,813<br>[▲5.77]  | 1,936<br>[▲2.42]  | 1,751<br>[▲6.71]  | 1,363<br>[▲7.91]  | 1,772<br>[▲8.23]  | 2,069<br>[2.12]   | 2,298<br>[5.32]   | 21,859 | 1,822<br>[▲8.60]  |
|                       | 5 | 1,828<br>[▲1.24]  | 1,885<br>[1.89]   | 1,705<br>[▲7.14]  | 1,563<br>[▲7.41]  | 1,577<br>[▲3.37]  | 1,818<br>[0.28]   | 1,768<br>[▲8.68]  | 1,794<br>[2.46]   | 1,794<br>[0.51]   | 1,370<br>[0.00]   | 1,772<br>[0.00]   | 2,122<br>[2.56]   |        | 19,202            |
| フルタイム                 | 3 | 1,503<br>[30.24]  | 1,343<br>[29.13]  | 1,358<br>[▲7.93]  | 1,296<br>[▲14.06] | 1,128<br>[▲16.57] | 1,130<br>[▲24.41] | 1,247<br>[▲19.50] | 1,196<br>[▲12.51] | 967<br>[▲21.45]   | 1,137<br>[▲24.55] | 1,101<br>[▲25.71] | 1,235<br>[▲27.40] | 14,641 | 1,220<br>[▲13.17] |
|                       | 4 | 1,140<br>[▲24.15] | 1,100<br>[▲18.09] | 1,129<br>[▲16.86] | 1,076<br>[▲16.98] | 1,020<br>[▲9.57]  | 1,132<br>[0.18]   | 1,155<br>[▲7.38]  | 1,099<br>[▲8.11]  | 888<br>[▲8.17]    | 1,007<br>[▲11.43] | 1,182<br>[7.36]   | 1,404<br>[13.68]  | 13,332 | 1,111<br>[▲8.94]  |
|                       | 5 | 1,093<br>[▲4.12]  | 1,099<br>[▲0.09]  | 948<br>[▲16.03]   | 927<br>[▲13.85]   | 943<br>[▲7.55]    | 1,112<br>[▲1.77]  | 1,052<br>[▲8.92]  | 1,060<br>[▲3.55]  | 838<br>[▲5.63]    | 981<br>[▲2.58]    | 1,126<br>[▲4.74]  |                   | 11,179 | 1,016<br>[▲8.53]  |
| 55歳以上                 | 3 | 303<br>[25.73]    | 255<br>[26.87]    | 268<br>[▲5.63]    | 242<br>[▲17.41]   | 225<br>[▲11.07]   | 225<br>[▲27.42]   | 300<br>[▲6.54]    | 272<br>[▲8.11]    | 204<br>[▲9.33]    | 218<br>[▲20.44]   | 212<br>[▲27.89]   | 236<br>[▲30.99]   | 2,960  | 247<br>[▲11.22]   |
|                       | 4 | 235<br>[▲22.44]   | 257<br>[0.78]     | 202<br>[▲24.63]   | 215<br>[▲11.16]   | 216<br>[▲4.00]    | 229<br>[1.78]     | 229<br>[▲23.67]   | 225<br>[▲17.28]   | 179<br>[▲12.25]   | 233<br>[6.88]     | 302<br>[42.45]    | 314<br>[33.05]    | 2,836  | 236<br>[▲4.19]    |
|                       | 5 | 261<br>[11.06]    | 268<br>[4.28]     | 260<br>[28.71]    | 209<br>[▲2.79]    | 226<br>[4.63]     | 279<br>[21.83]    | 265<br>[15.72]    | 251<br>[11.56]    | 199<br>[11.17]    | 306<br>[31.33]    | 341<br>[12.91]    |                   | 2,865  | 260<br>[10.21]    |
| 65歳以上                 | 3 | 64<br>[56.10]     | 55<br>[89.66]     | 49<br>[36.11]     | 37<br>[▲17.78]    | 36<br>[9.09]      | 47<br>[▲12.20]    | 37<br>[▲12.96]    | 37<br>[▲21.28]    | 42<br>[75.00]     | 31<br>[0.00]      | 28<br>[▲34.88]    | 32<br>[▲44.83]    | 494    | 41<br>[2.49]      |
|                       | 4 | 39<br>[▲39.06]    | 42<br>[▲23.64]    | 31<br>[▲36.73]    | 36<br>[▲2.70]     | 37<br>[2.78]      | 20<br>[▲44.44]    | 46<br>[▲2.13]     | 26<br>[▲29.73]    | 27<br>[▲35.71]    | 41<br>[32.26]     | 43<br>[53.57]     | 41<br>[28.13]     | 429    | 36<br>[▲13.16]    |
|                       | 5 | 39<br>[0.00]      | 33<br>[▲21.43]    | 35<br>[12.90]     | 48<br>[33.33]     | 29<br>[▲21.62]    | 42<br>[110.00]    | 29<br>[▲36.96]    | 26<br>[0.00]      | 40<br>[48.15]     | 51<br>[24.39]     | 49<br>[13.95]     |                   | 421    | 38<br>[7.06]      |
| パート                   | 3 | 963<br>[70.14]    | 819<br>[56.60]    | 817<br>[▲13.54]   | 642<br>[▲27.29]   | 642<br>[▲9.19]    | 794<br>[▲7.57]    | 737<br>[▲12.05]   | 681<br>[▲10.51]   | 513<br>[▲8.23]    | 794<br>[▲2.70]    | 925<br>[▲14.98]   | 947<br>[▲11.41]   | 9,274  | 773<br>[▲3.54]    |
|                       | 4 | 711<br>[▲26.17]   | 750<br>[▲8.42]    | 707<br>[▲13.46]   | 612<br>[▲4.67]    | 612<br>[▲4.67]    | 681<br>[▲14.23]   | 781<br>[5.97]     | 652<br>[▲4.26]    | 475<br>[▲7.41]    | 765<br>[▲3.65]    | 887<br>[▲4.11]    | 894<br>[▲5.60]    | 8,527  | 711<br>[▲8.05]    |
|                       | 5 | 735<br>[3.38]     | 786<br>[4.80]     | 757<br>[7.07]     | 636<br>[3.92]     | 634<br>[3.59]     | 706<br>[3.67]     | 716<br>[▲8.32]    | 734<br>[12.58]    | 532<br>[12.00]    | 791<br>[3.40]     | 996<br>[12.29]    |                   | 8,023  | 729<br>[2.64]     |
| 55歳以上                 | 3 | 452<br>[74.52]    | 357<br>[68.40]    | 384<br>[10.34]    | 301<br>[▲10.42]   | 307<br>[6.23]     | 358<br>[▲5.79]    | 356<br>[0.85]     | 324<br>[▲1.22]    | 256<br>[14.80]    | 381<br>[8.86]     | 441<br>[▲3.08]    | 476<br>[▲3.05]    | 4,393  | 366<br>[9.17]     |
|                       | 4 | 369<br>[▲18.36]   | 362<br>[1.40]     | 374<br>[▲2.60]    | 320<br>[6.31]     | 340<br>[10.75]    | 336<br>[▲6.15]    | 352<br>[▲1.12]    | 347<br>[7.10]     | 243<br>[▲5.08]    | 429<br>[12.60]    | 482<br>[9.30]     | 454<br>[▲4.62]    | 4,408  | 367<br>[0.34]     |
|                       | 5 | 400<br>[8.40]     | 409<br>[12.98]    | 381<br>[1.87]     | 359<br>[12.19]    | 332<br>[▲2.35]    | 328<br>[▲2.38]    | 391<br>[11.08]    | 357<br>[2.88]     | 291<br>[19.75]    | 464<br>[8.16]     | 541<br>[12.24]    |                   | 4,253  | 387<br>[5.25]     |
| 65歳以上                 | 3 | 201<br>[120.88]   | 173<br>[90.11]    | 194<br>[24.36]    | 135<br>[▲6.25]    | 149<br>[25.21]    | 194<br>[16.17]    | 178<br>[36.92]    | 154<br>[▲0.65]    | 122<br>[34.07]    | 170<br>[21.43]    | 181<br>[7.10]     | 229<br>[10.63]    | 2,080  | 173<br>[25.30]    |
|                       | 4 | 188<br>[▲6.47]    | 166<br>[▲4.05]    | 172<br>[▲11.34]   | 158<br>[17.04]    | 160<br>[7.38]     | 146<br>[▲24.74]   | 167<br>[▲6.18]    | 180<br>[16.88]    | 111<br>[▲9.02]    | 195<br>[14.71]    | 212<br>[17.13]    | 231<br>[0.87]     | 2,086  | 174<br>[0.29]     |
|                       | 5 | 196<br>[4.26]     | 198<br>[19.28]    | 216<br>[25.58]    | 178<br>[12.66]    | 168<br>[5.00]     | 172<br>[17.81]    | 165<br>[▲1.20]    | 175<br>[▲2.78]    | 154<br>[38.74]    | 249<br>[27.69]    | 252<br>[18.87]    |                   | 2,123  | 193<br>[11.03]    |
| 雇用保険受給者<br>(フルタイムの内数) | 3 | 421<br>[49.29]    | 401<br>[75.11]    | 403<br>[9.81]     | 412<br>[▲3.06]    | 317<br>[▲15.47]   | 328<br>[▲28.54]   | 400<br>[▲13.04]   | 433<br>[▲0.92]    | 324<br>[▲23.58]   | 303<br>[▲28.37]   | 331<br>[▲4.89]    | 396<br>[▲6.82]    | 4,469  | 372<br>[▲3.98]    |
|                       | 4 | 280<br>[▲33.49]   | 305<br>[▲23.94]   | 335<br>[▲16.87]   | 286<br>[▲30.58]   | 316<br>[▲0.32]    | 323<br>[▲1.52]    | 343<br>[▲14.25]   | 341<br>[▲21.25]   | 223<br>[▲31.17]   | 268<br>[▲11.55]   | 317<br>[▲4.23]    | 403<br>[1.77]     | 3,740  | 312<br>[▲16.31]   |
|                       | 5 | 324<br>[15.71]    | 305<br>[0.00]     | 256<br>[▲23.58]   | 263<br>[▲8.04]    | 276<br>[▲12.66]   | 315<br>[▲2.48]    | 345<br>[0.58]     | 325<br>[▲4.69]    | 242<br>[8.52]     | 309<br>[15.30]    | 354<br>[11.67]    |                   | 3,314  | 301<br>[▲3.33]    |

\*[ ]内は、対前年同月比(%) \*学卒を除く



## 業務主要指標 5 (就職関係)

岐阜公共職業安定所

| 項目                    |   | 4月              | 5月              | 6月              | 7月              | 8月              | 9月              | 10月            | 11月             | 12月             | 1月              | 2月             | 3月              | 合計    | 月平均            |
|-----------------------|---|-----------------|-----------------|-----------------|-----------------|-----------------|-----------------|----------------|-----------------|-----------------|-----------------|----------------|-----------------|-------|----------------|
| 就職件数                  | 3 | 694<br>[43.09]  | 595<br>[59.09]  | 638<br>[6.16]   | 529<br>[▲13.70] | 494<br>[▲4.26]  | 586<br>[▲3.30]  | 601<br>[▲6.53] | 557<br>[▲0.54]  | 504<br>[▲3.82]  | 441<br>[▲1.34]  | 593<br>[14.48] | 736<br>[▲14.42] | 6,968 | 581<br>[3.28]  |
|                       | 4 | 575<br>[▲17.15] | 527<br>[▲11.43] | 629<br>[▲1.41]  | 503<br>[▲4.91]  | 504<br>[2.02]   | 549<br>[▲6.31]  | 565<br>[▲5.99] | 547<br>[▲1.80]  | 498<br>[▲1.19]  | 431<br>[▲2.27]  | 622<br>[4.89]  | 799<br>[8.56]   | 6,749 | 562<br>[▲3.14] |
|                       | 5 | 561<br>[▲2.43]  | 622<br>[18.03]  | 575<br>[▲8.59]  | 500<br>[▲0.60]  | 477<br>[▲5.36]  | 558<br>[1.64]   | 577<br>[2.12]  | 558<br>[2.01]   | 514<br>[3.21]   | 422<br>[▲2.09]  | 654<br>[5.14]  |                 | 6,018 | 547<br>[▲2.72] |
| フルタイム                 | 3 | 364<br>[40.00]  | 295<br>[41.83]  | 327<br>[6.17]   | 282<br>[▲0.70]  | 280<br>[0.72]   | 296<br>[6.86]   | 293<br>[▲9.85] | 309<br>[12.36]  | 274<br>[14.64]  | 235<br>[5.38]   | 302<br>[13.96] | 361<br>[▲2.96]  | 3,618 | 302<br>[9.17]  |
|                       | 4 | 284<br>[▲21.98] | 268<br>[▲9.15]  | 307<br>[▲6.12]  | 272<br>[▲3.55]  | 267<br>[▲4.64]  | 283<br>[▲4.39]  | 282<br>[▲3.75] | 279<br>[▲9.71]  | 271<br>[▲1.09]  | 231<br>[▲1.70]  | 294<br>[▲2.65] | 404<br>[11.91]  | 3,442 | 287<br>[▲4.86] |
|                       | 5 | 263<br>[▲7.39]  | 286<br>[6.72]   | 268<br>[▲12.70] | 240<br>[▲11.76] | 246<br>[▲7.87]  | 280<br>[▲1.06]  | 306<br>[8.51]  | 282<br>[1.08]   | 268<br>[▲1.11]  | 189<br>[▲18.18] | 313<br>[6.46]  |                 | 2,941 | 267<br>[▲6.79] |
| 55歳以上                 | 3 | 72<br>[24.14]   | 56<br>[14.29]   | 77<br>[54.00]   | 69<br>[18.97]   | 52<br>[▲7.14]   | 68<br>[33.33]   | 64<br>[3.23]   | 73<br>[17.74]   | 69<br>[30.19]   | 48<br>[14.29]   | 65<br>[18.18]  | 63<br>[▲3.08]   | 776   | 65<br>[17.40]  |
|                       | 4 | 53<br>[▲26.39]  | 58<br>[3.57]    | 69<br>[▲10.39]  | 55<br>[▲20.29]  | 66<br>[26.92]   | 52<br>[▲23.53]  | 58<br>[▲9.38]  | 51<br>[▲30.14]  | 48<br>[▲30.43]  | 46<br>[▲4.17]   | 69<br>[6.15]   | 86<br>[36.51]   | 711   | 59<br>[▲8.38]  |
|                       | 5 | 66<br>[24.53]   | 69<br>[18.97]   | 68<br>[▲1.45]   | 56<br>[1.82]    | 55<br>[▲16.67]  | 64<br>[23.08]   | 80<br>[37.93]  | 77<br>[50.98]   | 65<br>[35.42]   | 42<br>[▲8.70]   | 76<br>[10.14]  |                 | 718   | 65<br>[10.16]  |
| 65歳以上                 | 3 | 18<br>[5.88]    | 13<br>[30.00]   | 15<br>[87.50]   | 18<br>[38.46]   | 9<br>[12.50]    | 11<br>[22.22]   | 20<br>[11.11]  | 17<br>[54.55]   | 14<br>[40.00]   | 12<br>[20.00]   | 12<br>[20.00]  | 11<br>[▲8.33]   | 170   | 14<br>[25.00]  |
|                       | 4 | 12<br>[▲33.33]  | 16<br>[23.08]   | 13<br>[▲13.33]  | 14<br>[▲22.22]  | 13<br>[44.44]   | 9<br>[▲18.18]   | 10<br>[▲50.00] | 10<br>[▲41.18]  | 7<br>[▲50.00]   | 7<br>[▲41.67]   | 14<br>[16.67]  | 19<br>[72.73]   | 144   | 12<br>[▲15.29] |
|                       | 5 | 16<br>[33.33]   | 16<br>[0.00]    | 15<br>[15.38]   | 10<br>[▲28.57]  | 11<br>[▲15.38]  | 9<br>[0.00]     | 16<br>[60.00]  | 14<br>[40.00]   | 7<br>[0.00]     | 9<br>[28.57]    | 14<br>[0.00]   |                 | 137   | 12<br>[3.79]   |
| パート                   | 3 | 330<br>[46.67]  | 300<br>[80.72]  | 311<br>[6.14]   | 247<br>[▲24.92] | 214<br>[▲10.08] | 290<br>[▲11.85] | 308<br>[▲3.14] | 248<br>[▲12.98] | 230<br>[▲19.30] | 206<br>[▲8.04]  | 291<br>[15.02] | 375<br>[▲23.16] | 3,350 | 279<br>[▲2.42] |
|                       | 4 | 291<br>[▲11.82] | 259<br>[▲13.67] | 322<br>[3.54]   | 231<br>[▲6.48]  | 237<br>[10.75]  | 266<br>[▲8.28]  | 283<br>[▲8.12] | 268<br>[8.06]   | 227<br>[▲1.30]  | 200<br>[▲2.91]  | 328<br>[12.71] | 395<br>[5.33]   | 3,307 | 276<br>[▲1.28] |
|                       | 5 | 298<br>[2.41]   | 336<br>[29.73]  | 307<br>[▲4.66]  | 260<br>[12.55]  | 231<br>[▲2.53]  | 278<br>[4.51]   | 271<br>[▲4.24] | 276<br>[2.99]   | 246<br>[8.37]   | 233<br>[16.50]  | 341<br>[3.96]  |                 | 3,077 | 280<br>[1.50]  |
| 55歳以上                 | 3 | 142<br>[37.86]  | 119<br>[75.00]  | 119<br>[17.82]  | 95<br>[▲16.67]  | 98<br>[15.29]   | 126<br>[4.13]   | 130<br>[▲1.52] | 109<br>[0.00]   | 98<br>[▲10.09]  | 99<br>[▲2.94]   | 129<br>[34.38] | 162<br>[▲11.96] | 1,426 | 119<br>[7.70]  |
|                       | 4 | 137<br>[▲3.52]  | 116<br>[▲2.52]  | 158<br>[32.77]  | 104<br>[9.47]   | 113<br>[15.31]  | 130<br>[3.17]   | 121<br>[▲6.92] | 127<br>[16.51]  | 106<br>[8.16]   | 100<br>[1.01]   | 132<br>[2.33]  | 182<br>[12.35]  | 1,526 | 127<br>[7.01]  |
|                       | 5 | 142<br>[3.65]   | 158<br>[36.21]  | 143<br>[▲9.49]  | 133<br>[27.88]  | 109<br>[▲3.54]  | 110<br>[▲15.38] | 129<br>[6.61]  | 136<br>[7.09]   | 103<br>[▲2.83]  | 112<br>[12.00]  | 162<br>[22.73] |                 | 1,437 | 131<br>[2.73]  |
| 65歳以上                 | 3 | 65<br>[44.44]   | 63<br>[103.23]  | 62<br>[37.78]   | 47<br>[▲11.32]  | 44<br>[12.82]   | 73<br>[35.19]   | 56<br>[12.00]  | 57<br>[23.91]   | 54<br>[8.00]    | 53<br>[12.77]   | 51<br>[10.87]  | 70<br>[▲7.89]   | 695   | 58<br>[19.42]  |
|                       | 4 | 66<br>[1.54]    | 59<br>[▲6.35]   | 75<br>[20.97]   | 53<br>[12.77]   | 44<br>[0.00]    | 63<br>[▲13.70]  | 51<br>[▲8.93]  | 64<br>[12.28]   | 54<br>[0.00]    | 47<br>[▲11.32]  | 49<br>[▲3.92]  | 88<br>[25.71]   | 713   | 59<br>[2.59]   |
|                       | 5 | 71<br>[7.58]    | 68<br>[15.25]   | 72<br>[▲4.00]   | 70<br>[32.08]   | 57<br>[29.55]   | 52<br>[▲17.46]  | 59<br>[15.69]  | 71<br>[10.94]   | 48<br>[▲11.11]  | 57<br>[21.28]   | 72<br>[46.94]  |                 | 697   | 63<br>[6.64]   |
| 雇用保険受給者<br>(フルタイムの内数) | 3 | 106<br>[53.62]  | 105<br>[47.89]  | 122<br>[22.00]  | 108<br>[24.14]  | 88<br>[▲6.38]   | 83<br>[▲11.70]  | 117<br>[7.34]  | 122<br>[20.79]  | 110<br>[20.88]  | 79<br>[9.72]    | 91<br>[▲1.09]  | 126<br>[28.57]  | 1,257 | 105<br>[16.60] |
|                       | 4 | 104<br>[▲1.89]  | 82<br>[▲21.90]  | 101<br>[▲17.21] | 76<br>[▲29.63]  | 97<br>[10.23]   | 102<br>[22.89]  | 111<br>[▲5.13] | 107<br>[▲12.30] | 87<br>[▲20.91]  | 82<br>[3.80]    | 81<br>[▲10.99] | 124<br>[▲1.59]  | 1,154 | 96<br>[▲8.19]  |
|                       | 5 | 111<br>[6.73]   | 95<br>[15.85]   | 84<br>[▲16.83]  | 89<br>[17.11]   | 91<br>[▲6.19]   | 95<br>[▲6.86]   | 123<br>[10.81] | 103<br>[▲3.74]  | 86<br>[▲1.15]   | 75<br>[▲8.54]   | 104<br>[28.40] |                 | 1,056 | 96<br>[▲0.17]  |

\*[ ]内は、対前年同月比(%) \*学卒を除く

## 業務主要指標 6 (適用・給付関係)

岐阜公共職業安定所

| 項目     |               |    |                    |                    |                    |                    |                    |                    |                    |                    |                    |                    |                    | 合計                 | 月平均     |                   |                  |
|--------|---------------|----|--------------------|--------------------|--------------------|--------------------|--------------------|--------------------|--------------------|--------------------|--------------------|--------------------|--------------------|--------------------|---------|-------------------|------------------|
|        |               | 4月 | 5月                 | 6月                 | 7月                 | 8月                 | 9月                 | 10月                | 11月                | 12月                | 1月                 | 2月                 | 3月                 |                    |         |                   |                  |
| 適<br>用 | 適 用<br>事業所数   | 3  | 14,906<br>[2.12]   | 14,916<br>[1.81]   | 14,955<br>[1.87]   | 14,993<br>[1.92]   | 15,014<br>[1.79]   | 14,970<br>[1.81]   | 15,011<br>[1.80]   | 15,049<br>[1.83]   | 15,078<br>[1.92]   | 15,119<br>[1.87]   | 15,149<br>[1.92]   | 15,153<br>[1.73]   | /       | 15,026<br>[1.86]  |                  |
|        |               | 4  | 15,177<br>[1.82]   | 15,196<br>[1.88]   | 15,214<br>[1.73]   | 15,243<br>[1.67]   | 15,279<br>[1.77]   | 15,260<br>[1.94]   | 15,275<br>[1.76]   | 15,293<br>[1.62]   | 15,318<br>[1.59]   | 15,328<br>[1.38]   | 15,330<br>[1.19]   | 15,344<br>[1.26]   |         | /                 | 15,271<br>[1.63] |
|        |               | 5  | 15,334<br>[1.03]   | 15,329<br>[0.88]   | 15,344<br>[0.85]   | 15,374<br>[0.86]   | 15,396<br>[0.77]   | 15,291<br>[0.20]   | 15,307<br>[0.21]   | 15,312<br>[0.12]   | 15,308<br>[▲0.07]  | 15,283<br>[▲0.29]  | 15,217<br>[▲0.74]  |                    |         |                   | /                |
|        | 被保険者数         | 3  | 239,594<br>[0.73]  | 240,771<br>[0.23]  | 241,620<br>[0.24]  | 241,298<br>[0.42]  | 240,819<br>[0.41]  | 240,645<br>[0.47]  | 240,271<br>[0.41]  | 240,007<br>[0.22]  | 239,812<br>[0.15]  | 239,002<br>[▲0.07] | 238,777<br>[▲0.31] | 238,542<br>[▲0.38] | /       |                   |                  |
|        |               | 4  | 238,984<br>[▲0.25] | 240,919<br>[0.06]  | 241,848<br>[0.09]  | 241,969<br>[0.28]  | 241,771<br>[0.40]  | 241,433<br>[0.33]  | 240,560<br>[0.12]  | 240,928<br>[0.38]  | 240,665<br>[0.36]  | 239,809<br>[0.34]  | 239,683<br>[0.38]  | 239,204<br>[0.28]  |         | /                 |                  |
|        |               | 5  | 238,478<br>[▲0.21] | 240,048<br>[▲0.36] | 241,396<br>[▲0.19] | 241,151<br>[▲0.34] | 240,696<br>[▲0.44] | 240,385<br>[▲0.43] | 240,557<br>[▲0.00] | 240,892<br>[▲0.01] | 240,795<br>[0.05]  | 240,356<br>[0.23]  | 240,241<br>[0.23]  |                    |         |                   | /                |
|        | 離 職 票<br>交付枚数 | 3  | 3,994<br>[▲0.15]   | 1,851<br>[▲4.78]   | 1,555<br>[▲14.79]  | 1,877<br>[▲6.29]   | 1,628<br>[▲10.45]  | 1,812<br>[▲0.17]   | 1,878<br>[▲5.15]   | 1,579<br>[10.50]   | 1,344<br>[▲3.59]   | 1,959<br>[6.99]    | 1,498<br>[▲0.73]   | 1,874<br>[▲7.46]   | 22,849  |                   |                  |
|        |               | 4  | 3,825<br>[▲4.23]   | 2,175<br>[17.50]   | 1,765<br>[13.50]   | 1,807<br>[▲3.73]   | 1,775<br>[9.03]    | 1,806<br>[▲0.33]   | 2,145<br>[14.22]   | 1,588<br>[0.57]    | 1,501<br>[11.68]   | 1,993<br>[1.74]    | 1,684<br>[12.42]   | 2,064<br>[10.14]   | 24,128  | 2,011<br>[5.60]   |                  |
|        |               | 5  | 4,057<br>[6.07]    | 2,119<br>[▲2.57]   | 1,761<br>[▲0.23]   | 2,013<br>[11.40]   | 1,975<br>[11.27]   | 1,974<br>[9.30]    | 2,219<br>[3.45]    | 1,575<br>[▲0.82]   | 1,465<br>[▲2.40]   | 2,140<br>[7.38]    | 1,728<br>[2.61]    |                    | 23,026  | 2,093<br>[4.11]   |                  |
| 給<br>付 | 受給資格<br>決定件数  | 3  | 967<br>[3.64]      | 769<br>[▲10.06]    | 594<br>[▲35.08]    | 624<br>[▲23.25]    | 526<br>[▲16.24]    | 620<br>[▲10.40]    | 608<br>[▲14.37]    | 498<br>[▲15.31]    | 402<br>[▲19.92]    | 560<br>[1.82]      | 478<br>[▲12.13]    | 579<br>[▲12.41]    | 7,225   | 602<br>[▲13.90]   |                  |
|        |               | 4  | 743<br>[▲23.16]    | 745<br>[▲3.12]     | 617<br>[3.87]      | 590<br>[▲5.45]     | 605<br>[15.02]     | 595<br>[▲4.03]     | 624<br>[2.63]      | 598<br>[20.08]     | 400<br>[▲0.50]     | 570<br>[1.79]      | 585<br>[22.38]     | 593<br>[2.42]      | 7,265   | 605<br>[0.55]     |                  |
|        |               | 5  | 887<br>[19.38]     | 852<br>[14.36]     | 615<br>[▲0.32]     | 615<br>[4.24]      | 610<br>[0.83]      | 647<br>[8.74]      | 715<br>[14.58]     | 569<br>[▲4.85]     | 464<br>[16.00]     | 579<br>[1.58]      | 632<br>[8.03]      |                    | 7,185   | 653<br>[7.89]     |                  |
|        | 初 回<br>受給者数   | 3  | 599<br>[34.00]     | 652<br>[4.82]      | 587<br>[▲17.56]    | 629<br>[▲28.77]    | 589<br>[▲25.73]    | 461<br>[▲23.29]    | 512<br>[▲23.70]    | 464<br>[▲0.22]     | 470<br>[▲2.89]     | 433<br>[▲14.76]    | 409<br>[▲20.74]    | 396<br>[▲17.84]    | 6,201   | 517<br>[▲13.68]   |                  |
|        |               | 4  | 565<br>[▲5.68]     | 558<br>[▲14.42]    | 619<br>[5.45]      | 548<br>[▲12.88]    | 524<br>[▲11.04]    | 538<br>[16.70]     | 463<br>[▲9.57]     | 529<br>[14.01]     | 457<br>[▲2.77]     | 520<br>[20.09]     | 415<br>[1.47]      | 459<br>[15.91]     | 6,195   | 516<br>[▲0.10]    |                  |
|        |               | 5  | 513<br>[▲9.20]     | 698<br>[25.09]     | 611<br>[▲1.29]     | 682<br>[24.45]     | 682<br>[30.15]     | 465<br>[▲13.57]    | 480<br>[3.67]      | 628<br>[18.71]     | 468<br>[2.41]      | 501<br>[▲3.65]     | 455<br>[9.64]      |                    | 6,183   | 562<br>[8.88]     |                  |
|        | 受給者<br>実人員    | 3  | 2,504<br>[34.55]   | 2,586<br>[27.51]   | 2,646<br>[7.34]    | 2,726<br>[▲5.71]   | 2,769<br>[▲13.03]  | 2,680<br>[▲16.59]  | 2,567<br>[▲21.14]  | 2,437<br>[▲18.33]  | 2,333<br>[▲16.65]  | 2,254<br>[▲15.77]  | 2,153<br>[▲14.02]  | 2,088<br>[▲19.16]  | /       | 2,479<br>[▲8.32]  |                  |
|        |               | 4  | 2,076<br>[▲17.09]  | 2,133<br>[▲17.52]  | 2,279<br>[▲13.87]  | 2,401<br>[▲11.92]  | 2,510<br>[▲9.35]   | 2,521<br>[▲5.93]   | 2,359<br>[▲8.10]   | 2,363<br>[▲3.04]   | 2,234<br>[▲4.24]   | 2,274<br>[0.89]    | 2,137<br>[▲0.74]   | 2,149<br>[2.92]    |         | /                 | 2,286<br>[▲7.76] |
|        |               | 5  | 2,080<br>[0.19]    | 2,293<br>[7.50]    | 2,439<br>[7.02]    | 2,625<br>[9.33]    | 2,829<br>[12.71]   | 2,621<br>[3.97]    | 2,577<br>[9.24]    | 2,580<br>[9.18]    | 2,395<br>[7.21]    | 2,413<br>[6.11]    | 2,293<br>[7.30]    |                    |         |                   | /                |
|        | 支給額<br>(万円)   | 3  | 30,835<br>[29.03]  | 30,977<br>[26.76]  | 33,285<br>[6.62]   | 32,929<br>[▲12.32] | 34,146<br>[▲7.39]  | 34,882<br>[▲15.43] | 31,208<br>[▲25.92] | 29,584<br>[▲16.51] | 29,408<br>[▲20.44] | 26,555<br>[▲20.26] | 24,683<br>[▲15.90] | 29,072<br>[▲17.63] | 367,562 |                   |                  |
|        |               | 4  | 22,410<br>[▲27.32] | 25,346<br>[▲18.18] | 27,561<br>[▲17.20] | 27,806<br>[▲15.56] | 32,085<br>[▲6.04]  | 32,974<br>[▲5.47]  | 27,632<br>[▲11.46] | 30,553<br>[3.28]   | 26,762<br>[▲9.00]  | 28,721<br>[8.16]   | 25,086<br>[1.63]   | 28,848<br>[▲0.77]  | 335,784 | 27,982<br>[▲8.65] |                  |
|        |               | 5  | 23,753<br>[5.99]   | 27,791<br>[9.64]   | 30,624<br>[11.11]  | 29,822<br>[7.25]   | 39,444<br>[22.94]  | 32,624<br>[▲1.06]  | 31,895<br>[15.43]  | 32,615<br>[6.75]   | 27,865<br>[4.12]   | 33,768<br>[17.57]  | 29,447<br>[17.39]  |                    | 339,648 | 30,877<br>[10.35] |                  |

\*[ ]内は、対前年同月比(%) \*「適用事業所数」及び「被保険者数」は、各月末現在における数値

# 業務主要指標 7 (諸比率 1)

岐阜公共職業安定所

| 項目        |           | 4月    | 5月     | 6月     | 7月     | 8月     | 9月    | 10月   | 11月    | 12月    | 1月     | 2月    | 3月     | 年度     | 備考     |       |
|-----------|-----------|-------|--------|--------|--------|--------|-------|-------|--------|--------|--------|-------|--------|--------|--------|-------|
| 新規求人倍率(倍) |           | 3     | 2.03   | 2.70   | 2.92   | 3.01   | 2.96  | 3.16  | 3.07   | 3.03   | 4.15   | 3.23  | 3.01   | 2.85   | 2.95   |       |
|           |           | 4     | 2.58   | 2.73   | 3.13   | 3.63   | 3.10  | 3.25  | 3.61   | 3.22   | 4.51   | 3.42  | 3.02   | 3.06   | 3.22   |       |
|           |           | 5     | 2.22   | 2.83   | 3.32   | 3.27   | 3.13  | 3.11  | 3.15   | 3.45   | 4.38   | 3.26  | 3.25   |        |        |       |
|           | フルタイム     | 3     | 2.16   | 2.73   | 2.79   | 2.90   | 2.75  | 3.19  | 3.00   | 2.94   | 4.09   | 2.88  | 2.78   | 2.68   | 2.86   |       |
|           |           | 4     | 2.82   | 2.89   | 2.92   | 3.44   | 2.95  | 3.09  | 3.61   | 3.10   | 3.91   | 3.30  | 2.80   | 2.90   | 3.12   |       |
|           |           | 5     | 2.48   | 3.00   | 3.31   | 3.39   | 2.97  | 3.08  | 3.13   | 3.31   | 4.19   | 3.31  | 3.13   |        |        |       |
|           | パート       | 3     | 1.87   | 2.67   | 3.11   | 3.19   | 3.29  | 3.13  | 3.16   | 3.17   | 4.23   | 3.78  | 3.38   | 3.10   | 3.07   |       |
|           |           | 4     | 2.31   | 2.53   | 3.46   | 3.95   | 3.36  | 3.52  | 3.61   | 3.41   | 5.59   | 3.60  | 3.36   | 3.30   | 3.37   |       |
|           |           | 5     | 1.91   | 2.59   | 3.34   | 3.11   | 3.41  | 3.14  | 3.17   | 3.68   | 4.71   | 3.19  | 3.44   |        |        |       |
| 有効求人倍率(倍) |           | 3     | 1.39   | 1.39   | 1.45   | 1.50   | 1.52  | 1.58  | 1.60   | 1.62   | 1.68   | 1.75  | 1.76   | 1.69   | 1.57   |       |
|           |           | 4     | 1.63   | 1.59   | 1.61   | 1.68   | 1.70  | 1.75  | 1.79   | 1.78   | 1.90   | 1.92  | 1.87   | 1.80   | 1.75   |       |
|           |           | 5     | 1.61   | 1.57   | 1.59   | 1.65   | 1.67  | 1.65  | 1.67   | 1.72   | 1.83   | 1.86  | 1.83   |        |        |       |
|           | フルタイム     | 3     | 1.37   | 1.41   | 1.50   | 1.54   | 1.54  | 1.62  | 1.63   | 1.68   | 1.75   | 1.73  | 1.74   | 1.66   | 1.59   |       |
|           |           | 4     | 1.66   | 1.67   | 1.69   | 1.75   | 1.75  | 1.78  | 1.84   | 1.83   | 1.91   | 1.93  | 1.87   | 1.82   | 1.79   |       |
|           |           | 5     | 1.69   | 1.70   | 1.72   | 1.78   | 1.76  | 1.73  | 1.72   | 1.76   | 1.88   | 1.92  | 1.85   |        |        |       |
|           | パート       | 3     | 1.41   | 1.37   | 1.38   | 1.45   | 1.49  | 1.53  | 1.55   | 1.55   | 1.60   | 1.78  | 1.79   | 1.73   | 1.55   |       |
|           |           | 4     | 1.58   | 1.50   | 1.51   | 1.58   | 1.64  | 1.70  | 1.72   | 1.72   | 1.90   | 1.90  | 1.86   | 1.77   | 1.69   |       |
|           |           | 5     | 1.50   | 1.40   | 1.43   | 1.48   | 1.55  | 1.55  | 1.59   | 1.66   | 1.76   | 1.79  | 1.80   |        |        |       |
| 紹介率(一般%)  | 雇用保険受給者以外 | 3     | 109.29 | 116.58 | 104.49 | 103.27 | 99.75 | 92.08 | 94.85  | 91.71  | 99.84  | 85.80 | 80.97  | 82.50  | 96.32  |       |
|           |           | 4     | 93.07  | 90.14  | 83.93  | 96.11  | 85.13 | 93.85 | 101.88 | 97.18  | 94.19  | 78.53 | 90.86  | 103.73 | 92.20  |       |
|           |           | 5     | 80.44  | 91.79  | 84.39  | 87.95  | 78.29 | 92.03 | 89.16  | 99.32  | 88.43  | 78.78 | 81.18  |        |        |       |
|           | 雇用保険受給者   | 3     | 75.58  | 113.92 | 113.20 | 115.41 | 99.69 | 90.86 | 108.11 | 150.35 | 129.60 | 84.17 | 111.82 | 120.73 | 106.58 |       |
|           |           | 4     | 65.73  | 89.18  | 104.04 | 84.87  | 85.41 | 93.62 | 88.40  | 115.20 | 94.89  | 72.24 | 90.31  | 119.94 | 90.80  |       |
|           |           | 5     | 56.64  | 71.26  | 69.95  | 73.67  | 75.20 | 82.03 | 80.80  | 92.59  | 82.88  | 89.83 | 96.20  |        |        |       |
| 就職率(%)    |           | 3     | 24.21  | 29.07  | 30.58  | 26.84  | 26.78 | 28.47 | 28.48  | 30.19  | 34.81  | 20.38 | 29.44  | 33.11  | 28.24  |       |
|           |           | 4     | 22.39  | 24.24  | 30.58  | 27.25  | 26.28 | 27.80 | 28.00  | 30.66  | 34.09  | 34.09 | 20.05  | 29.24  | 36.70  | 27.83 |
|           |           | 5     | 20.07  | 28.34  | 29.13  | 26.75  | 24.84 | 26.69 | 27.75  | 31.85  | 33.10  | 19.99 | 30.25  |        |        |       |
|           | フルタイム     | 3     | 23.53  | 25.43  | 25.75  | 23.25  | 24.76 | 24.03 | 23.20  | 27.59  | 30.65  | 17.64 | 24.22  | 26.84  | 24.52  |       |
|           |           | 4     | 21.04  | 21.90  | 24.21  | 23.47  | 22.31 | 23.45 | 23.80  | 25.93  | 28.80  | 17.61 | 22.56  | 31.05  | 23.70  |       |
|           |           | 5     | 17.21  | 22.12  | 22.60  | 21.58  | 20.18 | 22.40 | 25.08  | 25.85  | 27.74  | 15.79 | 23.73  |        |        |       |
|           | 55歳以上     | 3     | 17.82  | 21.71  | 29.50  | 26.74  | 19.55 | 23.10 | 21.12  | 28.19  | 33.01  | 16.67 | 22.81  | 20.00  | 22.51  |       |
|           |           | 4     | 13.49  | 18.95  | 24.04  | 22.00  | 24.81 | 21.22 | 18.41  | 19.47  | 21.72  | 15.03 | 20.85  | 27.39  | 20.34  |       |
|           |           | 5     | 16.06  | 22.48  | 25.37  | 19.31  | 17.57 | 21.99 | 26.49  | 29.17  | 25.69  | 12.28 | 21.65  |        |        |       |
|           | 65歳以上     | 3     | 12.59  | 19.70  | 22.39  | 27.69  | 10.23 | 15.28 | 24.10  | 22.08  | 23.33  | 12.77 | 16.44  | 12.22  | 17.38  |       |
|           |           | 4     | 10.26  | 17.20  | 18.57  | 31.11  | 19.70 | 16.98 | 12.20  | 14.71  | 14.00  | 7.29  | 16.09  | 22.09  | 15.77  |       |
|           |           | 5     | 12.21  | 19.28  | 20.83  | 12.50  | 16.18 | 12.00 | 17.58  | 18.67  | 13.21  | 9.89  | 17.50  |        |        |       |
|           | 雇用保険受給者   | 3     | 19.03  | 29.83  | 34.27  | 30.25  | 27.67 | 22.99 | 31.62  | 42.36  | 44.00  | 21.94 | 30.74  | 38.41  | 29.98  |       |
|           |           | 4     | 24.41  | 23.98  | 31.37  | 22.55  | 26.22 | 29.57 | 28.61  | 36.15  | 37.02  | 22.10 | 23.08  | 36.90  | 28.02  |       |
|           |           | 5     | 19.41  | 22.20  | 22.95  | 24.93  | 24.80 | 24.74 | 28.81  | 29.34  | 29.45  | 21.80 | 28.26  |        |        |       |
|           | パート       | 3     | 25.00  | 33.82  | 38.11  | 32.59  | 29.97 | 35.11 | 36.36  | 34.21  | 41.52  | 24.76 | 37.94  | 42.71  | 33.76  |       |
|           |           | 4     | 23.89  | 27.26  | 40.81  | 33.62  | 32.87 | 34.64 | 33.97  | 37.85  | 43.65  | 23.87 | 39.81  | 45.09  | 33.98  |       |
|           |           | 5     | 23.52  | 37.25  | 38.96  | 34.35  | 32.95 | 33.06 | 31.55  | 41.75  | 41.91  | 25.49 | 40.45  |        |        |       |
| 55歳以上     | 3         | 19.14 | 28.20  | 31.56  | 25.33  | 27.68  | 33.50 | 33.68 | 30.28  | 37.26  | 23.57  | 35.25 | 36.99  | 27.98  |        |       |
|           | 4         | 18.82 | 23.63  | 42.93  | 30.95  | 33.53  | 39.88 | 30.10 | 35.98  | 41.41  | 23.47  | 31.50 | 39.14  | 31.10  |        |       |
|           | 5         | 18.35 | 31.41  | 36.02  | 35.47  | 31.41  | 27.36 | 29.52 | 37.36  | 32.19  | 23.43  | 37.33 |        |        |        |       |
| 65歳以上     | 3         | 13.21 | 22.83  | 25.00  | 19.92  | 19.38  | 31.60 | 22.31 | 24.15  | 32.53  | 18.79  | 22.87 | 24.48  | 22.04  |        |       |
|           | 4         | 12.79 | 18.91  | 34.56  | 24.54  | 21.67  | 29.86 | 20.08 | 28.44  | 34.84  | 19.11  | 18.70 | 28.12  | 22.78  |        |       |
|           | 5         | 13.12 | 20.67  | 28.46  | 30.97  | 27.94  | 20.23 | 20.92 | 29.58  | 25.53  | 19.72  | 27.07 |        |        |        |       |

\*「就職率」、「紹介率」については新規求職者に対する割合

## 業務主要指標 8 (諸比率 2)

岐阜公共職業安定所

| 項目                         |                            | 4月    | 5月    | 6月    | 7月    | 8月    | 9月    | 10月   | 11月   | 12月   | 1月    | 2月    | 3月    | 年度    | 備考    |     |
|----------------------------|----------------------------|-------|-------|-------|-------|-------|-------|-------|-------|-------|-------|-------|-------|-------|-------|-----|
| 岐阜県                        | 充足率(%)                     | 3     | 14.14 | 11.63 | 11.92 | 10.47 | 9.92  | 10.41 | 10.13 | 11.72 | 9.60  | 7.59  | 11.26 | 13.59 | 10.98 |     |
|                            |                            | 4     | 9.84  | 10.55 | 11.33 | 8.77  | 10.12 | 9.79  | 9.28  | 10.86 | 7.79  | 6.75  | 10.90 | 13.72 | 9.92  |     |
|                            |                            | 5     | 10.38 | 11.80 | 10.25 | 9.41  | 9.75  | 9.91  | 9.88  | 10.57 | 8.77  | 7.10  | 10.81 |       |       |     |
|                            | フルタイム                      | 3     | 12.31 | 10.03 | 10.57 | 9.62  | 9.63  | 8.81  | 8.75  | 11.04 | 8.75  | 7.64  | 9.41  | 11.64 | 9.80  |     |
|                            |                            | 4     | 7.87  | 8.97  | 9.81  | 8.12  | 9.41  | 8.10  | 7.90  | 9.36  | 7.72  | 5.91  | 9.62  | 12.31 | 8.70  |     |
|                            |                            | 5     | 8.07  | 9.03  | 8.44  | 7.73  | 8.66  | 8.40  | 9.13  | 8.69  | 7.81  | 5.63  | 9.08  |       |       |     |
|                            | パート                        | 3     | 16.61 | 13.78 | 13.81 | 11.72 | 10.31 | 12.86 | 12.09 | 12.71 | 10.92 | 7.54  | 13.74 | 16.17 | 12.62 |     |
|                            |                            | 4     | 12.52 | 12.87 | 13.39 | 9.73  | 11.15 | 12.11 | 11.24 | 12.94 | 7.88  | 7.96  | 12.58 | 15.55 | 11.61 |     |
|                            |                            | 5     | 14.00 | 16.40 | 12.97 | 12.11 | 11.41 | 12.12 | 10.94 | 13.37 | 10.17 | 9.10  | 13.27 |       |       |     |
| 岐阜県                        | 有効求人倍率(倍)<br>(学卒及びパートを除く)  | 3     | 1.29  | 1.31  | 1.38  | 1.42  | 1.45  | 1.50  | 1.53  | 1.58  | 1.65  | 1.67  | 1.68  | 1.61  | 1.50  |     |
|                            |                            | 4     | 1.60  | 1.58  | 1.65  | 1.70  | 1.70  | 1.74  | 1.74  | 1.76  | 1.82  | 1.78  | 1.73  | 1.66  | 1.70  |     |
|                            |                            | 5     | 1.55  | 1.54  | 1.57  | 1.59  | 1.58  | 1.57  | 1.59  | 1.65  | 1.71  | 1.72  | 1.70  |       |       |     |
|                            | 有効求人倍率(倍)<br>(学卒を除きパートを含む) | 3     | 1.36  | 1.38  | 1.41  | 1.43  | 1.45  | 1.49  | 1.51  | 1.53  | 1.55  | 1.56  | 1.59  | 1.59  | 1.49  | 季調値 |
|                            |                            | 4     | 1.63  | 1.63  | 1.66  | 1.67  | 1.68  | 1.68  | 1.67  | 1.68  | 1.68  | 1.66  | 1.64  | 1.61  | 1.66  | 〃   |
|                            |                            | 5     | 1.58  | 1.59  | 1.58  | 1.57  | 1.57  | 1.57  | 1.58  | 1.56  | 1.56  | 1.57  | 1.58  |       |       | 〃   |
|                            | 有効求人倍率(倍)<br>(パート)         | 3     | 1.29  | 1.25  | 1.26  | 1.34  | 1.41  | 1.46  | 1.51  | 1.54  | 1.62  | 1.71  | 1.70  | 1.62  | 1.47  |     |
|                            |                            | 4     | 1.47  | 1.42  | 1.47  | 1.56  | 1.60  | 1.61  | 1.59  | 1.64  | 1.73  | 1.84  | 1.72  | 1.62  | 1.60  |     |
|                            |                            | 5     | 1.41  | 1.36  | 1.38  | 1.48  | 1.54  | 1.54  | 1.57  | 1.57  | 1.63  | 1.67  | 1.66  |       |       |     |
| 就職率(%)<br>(フルタイム)          | 3                          | 25.34 | 27.92 | 28.73 | 29.18 | 25.95 | 3.66  | 25.99 | 31.37 | 32.22 | 22.16 | 27.81 | 29.41 | 27.92 |       |     |
|                            | 4                          | 23.83 | 25.49 | 27.73 | 27.63 | 26.58 | 27.03 | 28.05 | 28.59 | 29.00 | 18.99 | 26.29 | 30.84 | 26.55 |       |     |
|                            | 5                          | 21.71 | 27.79 | 26.92 | 25.17 | 23.47 | 25.07 | 28.16 | 29.03 | 28.90 | 18.74 | 26.00 |       |       |       |     |
| 就職率(%)<br>(パート)            | 3                          | 29.07 | 40.45 | 45.21 | 40.26 | 36.05 | 2.69  | 36.22 | 40.22 | 44.08 | 29.78 | 41.66 | 45.52 | 38.45 |       |     |
|                            | 4                          | 28.27 | 34.34 | 43.51 | 38.82 | 37.32 | 37.20 | 37.29 | 39.35 | 44.66 | 27.30 | 36.53 | 52.49 | 37.53 |       |     |
|                            | 5                          | 29.63 | 37.13 | 44.30 | 39.13 | 35.50 | 35.16 | 36.69 | 43.33 | 40.02 | 27.05 | 40.80 |       |       |       |     |
| 全国                         | 完全失業者数(万人)                 | 3     | 199   | 202   | 201   | 193   | 192   | 189   | 184   | 192   | 189   | 192   | 186   | 177   | 191   | 季調値 |
|                            |                            | 4     | 178   | 180   | 181   | 176   | 174   | 182   | 179   | 173   | 174   | 171   | 179   | 190   | 178   | 〃   |
|                            |                            | 5     | 180   | 177   | 174   | 182   | 183   | 177   | 176   | 177   | 172   | 170   | 182   |       |       | 〃   |
|                            | 完全失業率(%)                   | 3     | 2.9   | 2.9   | 2.9   | 2.8   | 2.8   | 2.7   | 2.7   | 2.8   | 2.7   | 2.8   | 2.7   | 2.6   | 2.8   | 季調値 |
|                            |                            | 4     | 2.6   | 2.6   | 2.6   | 2.5   | 2.5   | 2.6   | 2.6   | 2.5   | 2.5   | 2.5   | 2.6   | 2.7   | 2.6   | 〃   |
|                            |                            | 5     | 2.6   | 2.6   | 2.5   | 2.6   | 2.6   | 2.6   | 2.5   | 2.5   | 2.5   | 2.4   | 2.6   |       |       | 〃   |
| 有効求人倍率(倍)<br>(学卒を除きパートを含む) | 3                          | 1.10  | 1.11  | 1.13  | 1.14  | 1.14  | 1.15  | 1.15  | 1.16  | 1.18  | 1.20  | 1.21  | 1.23  | 1.16  | 季調値   |     |
|                            | 4                          | 1.24  | 1.25  | 1.27  | 1.29  | 1.31  | 1.32  | 1.33  | 1.35  | 1.35  | 1.35  | 1.34  | 1.32  | 1.31  | 〃     |     |
|                            | 5                          | 1.32  | 1.32  | 1.31  | 1.30  | 1.30  | 1.29  | 1.29  | 1.27  | 1.27  | 1.27  | 1.26  |       |       | 〃     |     |

\*「就職率」、「充足率」については、新規求職者数(あるいは新規求人数)に対する割合。

\*岐阜県「有効求人倍率」年度欄、全国「有効求人倍率」年度欄は実数値。

\*季節調整法はセンサス局法Ⅱ(X-12-ARIMA)による。なお、令和5年12月以前の数値は新季節指数により改訂されている。