

令和6年

福井県最低賃金 改正審議資料

【最低賃金に関する基礎調査結果】  
地域別最低賃金

令和6年6月分賃金

福井労働局労働基準部  
賃金室

## 目 次

1	令和6年最低賃金に関する基礎調査の概要	1
2	未満率一覧表（1～99人）	2
3	賃金特性値	3
4	賃金特性値と最低賃金額の推移（時間額）	4
5	未満率と影響率の推移	5
6	時間額ごとの未満率・影響率一覧表（規模別）	6
7	時間額ごとの未満率・影響率一覧表（性別）	12
8	最低賃金基礎調査対象産業表	18
9	最低賃金に関する基礎調査票	22
10	総括表（1）	23
11	総括表（2）	69

# 1 令和6年最低賃金に関する基礎調査の概要

## 1 調査の目的

福井地方最低賃金審議会における最低賃金の決定及び改正の審議に資するため、中小零細企業又は事業所の労働者の賃金の実態等を把握することを目的として実施した。

## 2 調査の範囲・対象

日本標準産業分類に定める次の産業に属している事業所（本省より送付された「事業所母集団データベース（令和3年次フレーム確認）」より無作為に抽出し、30人未満の常用労働者を雇用する事業所ではその全労働者、30人～99人の常用労働者を雇用する事業所ではその2分の1の労働者について、調査を実施した。

※ R6 調査票発送事業所数：1,672 件  
（うち地域別最低賃金対象事業所は、1,299 件）

地 域	福井県全域
産 業	「製造業」、「新聞業、出版業」 （常用労働者 100 人未満の民営事業所） 「卸売業, 小売業」、「宿泊業, 飲食サービス業」、「医療, 福祉業」、「学術研究, 専門・技術サービス業」、「生活関連サービス業, 娯楽業」、「サービス業（他に分類されないもの）」 （常用労働者 30 人未満の民営事業所）

## 3 調査事項

### (1) 事業所に関する事項

名称、所在地、事業内容、法人番号、労働者数

### (2) 労働者に関する事項

性別、就業形態、年齢、勤続年数、職種又は主たる仕事の内容、基本給の賃金形態及び6月の基本給額、6月分の諸手当（精皆勤・通勤・家族手当及びその他の手当）、月間所定労働日数、1日の所定労働時間数

## 4 有効回答事業場数

- |                 |       |
|-----------------|-------|
| (1) 全産業         | 847 件 |
| (2) 地域別最低賃金対象産業 | 600 件 |
| (3) 特定最低賃金対象産業  | 247 件 |

## 2 未満率一覧表 [1～99人]

[未満率 %、労働者数 人]

産 業		合 計	事 業 所 規 模		
			1～9人	10～29人	30～99人
大 計 地域別最低賃金適用産業	未 満 率	1.2%	1.6%	0.8%	1.2%
	未満労働者数	1,592	839	496	258
	労働者数	135,683	52,814	61,675	21,194
中 計 地域別最低賃金適用 製造業 (E)	未 満 率	1.1%	2.1%	0.6%	1.0%
	未満労働者数	364	148	66	150
	労働者数	33,477	6,956	11,506	15,015
中 計 地域別最低賃金適用 情報通信業のうち新聞業 (G413)及び出版業 (G414)	未 満 率	0.0%	0.0%	0.0%	0.0%
	未満労働者数	0	0	0	0
	労働者数	113	47	33	33
中 計 地域別最低賃金適用 卸売, 小売業(I)	未 満 率	1.1%	1.5%	0.8%	—
	未満労働者数	446	277	168	—
	労働者数	38,989	17,972	21,017	—
中 計 地域別最低賃金適用 学術研究, 専門・技術サービス業 (L)	未 満 率	0.0%	0.0%	0.0%	—
	未満労働者数	0	0	0	—
	労働者数	4,735	2,629	2,106	—
中 計 地域別最低賃金適用 宿泊業, 飲食サービス業 (M)	未 満 率	0.4%	0.9%	0.0%	—
	未満労働者数	78	78	0	—
	労働者数	17,638	8,882	8,756	—
中 計 地域別最低賃金適用 生活関連サービス業, 娯楽業 (N)	未 満 率	1.5%	0.0%	3.6%	—
	未満労働者数	105	0	105	—
	労働者数	6,877	3,945	2,932	—
中 計 地域別最低賃金適用 医療・福祉 (P)	未 満 率	0.3%	0.3%	0.3%	—
	未満労働者数	40	17	24	—
	労働者数	15,479	6,155	9,324	—
中 計 地域別最低賃金適用 サービス業 (他に分類されないもの) (R)	未 満 率	4.1%	5.5%	2.2%	—
	未満労働者数	376	290	86	—
	労働者数	9,202	5,259	3,943	—

(注1 労働者数は復元労働者数で、未満労働者数は令和5年度改正最低賃金時間額931円未満の労働者を示す。)

(注2 未満率は小数点以下第2位を四捨五入し、労働者数は小数点以下第1位を四捨五入している。)

### 3 賃 金 特 性 値 (就業形態：全て)

(円)

産 業	平均賃金	中位数	第1・4分位数	第1・10分位数	第1・20分位数
大計	1,373	1,200	1,000	940	931
地域別最低賃金適用産業	1,357	1,192	980	900	890
中計	1,437	1,290	1,011	940	931
地域別最低賃金適用 製造業 (E)	1,341	1,175	980	890	888
中計	2,098	2,000	1,280	1,050	1,000
地域別最低賃金適用 情報通信業のうち新聞業 (G413)及び出版業 (G414)	1,511	1,440	1,053	930	880
中計	1,329	1,136	961	940	935
地域別最低賃金適用 卸売, 小売業 (I)	1,388	1,239	976	900	890
中計	1,574	1,428	1,231	1,046	1,002
地域別最低賃金適用 学術研究, 専門・技術サービス業 (L)	1,502	1,328	1,036	950	920
中計	1,250	1,045	1,000	950	940
地域別最低賃金適用 宿泊業, 飲食サービス業 (M)	1,172	1,000	950	900	890
中計	1,255	1,100	970	940	931
地域別最低賃金適用 生活関連サービス業, 娯楽業 (N)	1,276	1,200	930	900	890
中計	1,440	1,284	1,080	965	940
地域別最低賃金適用 医療・福祉 (P)	1,476	1,255	1,055	950	909
中計	1,412	1,260	1,005	950	935
地域別最低賃金適用 サービス業 (他に分類されないもの) (R)	1,471	1,315	1,056	928	890

(注1) 中位数、第1・4分位数、第1・10分位数、第1・20分位数とは、数値を低いものから高いものへと順に並べて、低い方から見て全体の2分の1の順位(中央)に当たる数値を中位数、同様に4分の1の順位に当たる数値を第1・4分位数、10分の1の順位に当たる数値を第1・10分位数、20分の1に当たる数値を第1・20分位数と呼ぶ。

(注2) 平均賃金、中位数、第1・4分位数、第1・10分位数、第1・20分位数は1時間あたりの賃金額である。

#### 4 賃金特性値と最低賃金額の推移 (時間額)

(単位：円)

	賃金特性値					最低賃金額	第1.20分位数と最低賃金額との差額
	平均賃金	中位数	第1.4分位数	第1.10分位数	第1.20分位数		
平成26年	1,188	1,018	826	750	730	<b>716</b>	14
平成27年	1,164	1,000	833	750	744	<b>732</b>	12
平成28年	1,231	1,058	850	783	750	<b>754</b>	-4
平成29年	1,199	1,027	852	788	760	<b>778</b>	-18
平成30年	1,236	1,064	885	800	780	<b>803</b>	-23
令和元年	1,247	1,080	900	830	810	<b>829</b>	-19
令和2年	1,374	1,100	900	843	830	<b>830</b>	0
令和3年	1,285	1,108	920	850	840	<b>858</b>	-18
令和4年	1,329	1,110	930	870	860	<b>888</b>	-28
令和5年	1,357	1,192	980	900	890	<b>931</b>	-41
令和6年	1,373	1,200	1,000	940	931		

## 5 未満率と影響率の推移

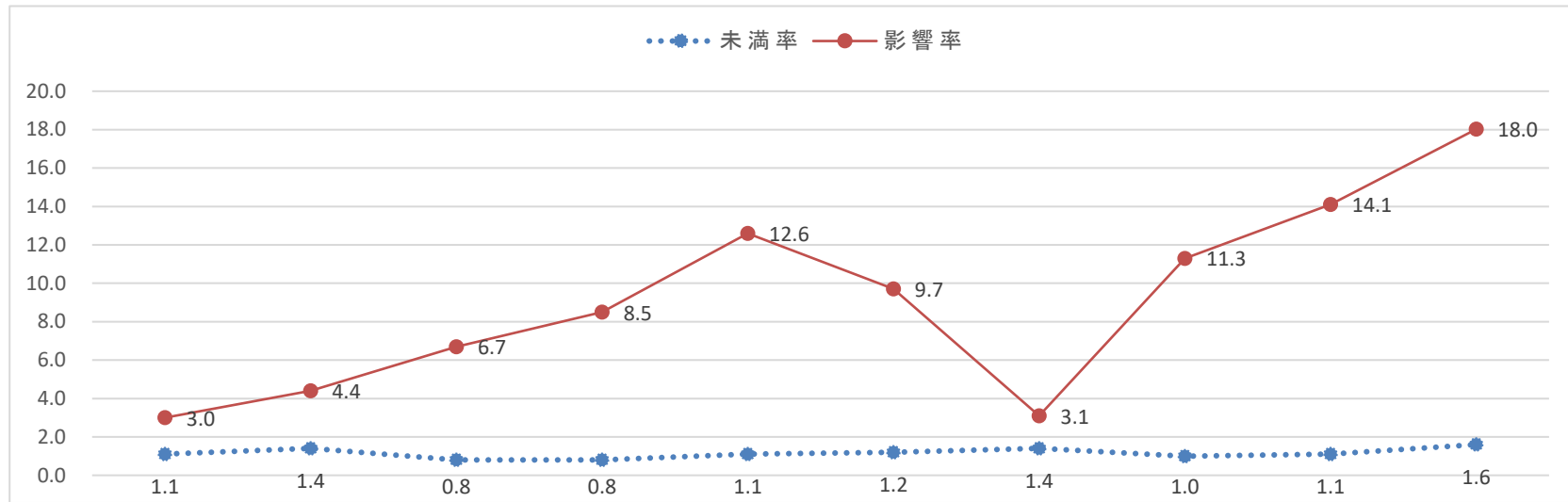

	平成26年度	平成27年度	平成28年度	平成29年度	平成30年度	令和元年度	令和2年度	令和3年度	令和4年度	令和5年度
最低賃金額 (単位:円)	716	732	754	778	803	829	830	858	888	931
対前年 引上げ額 (単位:円)	15	16	22	24	25	26	1	28	30	43

6 時間額ごとの未満率・影響率一覧表（規模別）

産業 大計		合計	規模別		
地域別最低賃金適用産業			1～9人	10～29人	30人～
労働者数		135,683	52,814	61,675	21,194
931円 未満労働者数		1,592	839	496	258
未満率		(1.2)	(1.6)	(0.8)	(1.2)
<b>932円</b>	(1円アップ)	7,118 (5.2)	3,041 (5.8)	2,548 (4.1)	1,529 (7.2)
<b>933円</b>	(2円アップ)	7,156 (5.3)	3,041 (5.8)	2,550 (4.1)	1,565 (7.4)
<b>934円</b>	(3円アップ)	7,306 (5.4)	3,108 (5.9)	2,630 (4.3)	1,568 (7.4)
<b>935円</b>	(4円アップ)	7,310 (5.4)	3,108 (5.9)	2,634 (4.3)	1,568 (7.4)
<b>936円</b>	(5円アップ)	8,676 (6.4)	3,555 (6.7)	3,512 (5.7)	1,609 (7.6)
<b>937円</b>	(6円アップ)	8,716 (6.4)	3,591 (6.8)	3,512 (5.7)	1,613 (7.6)
<b>938円</b>	(7円アップ)	8,781 (6.5)	3,594 (6.8)	3,567 (5.8)	1,620 (7.6)
<b>939円</b>	(8円アップ)	8,785 (6.5)	3,594 (6.8)	3,571 (5.8)	1,620 (7.6)
<b>940円</b>	(9円アップ)	8,903 (6.6)	3,712 (7.0)	3,571 (5.8)	1,620 (7.6)
<b>941円</b>	(10円アップ)	14,738 (10.9)	6,035 (11.4)	6,929 (11.2)	1,774 (8.4)
<b>942円</b>	(11円アップ)	14,870 (11.0)	6,120 (11.6)	6,968 (11.3)	1,783 (8.4)
<b>943円</b>	(12円アップ)	14,972 (11.0)	6,120 (11.6)	7,042 (11.4)	1,810 (8.5)
<b>944円</b>	(13円アップ)	15,110 (11.1)	6,145 (11.6)	7,155 (11.6)	1,810 (8.5)
<b>945円</b>	(14円アップ)	15,145 (11.2)	6,149 (11.6)	7,164 (11.6)	1,832 (8.6)
<b>946円</b>	(15円アップ)	15,494 (11.4)	6,207 (11.8)	7,455 (12.1)	1,832 (8.6)
<b>947円</b>	(16円アップ)	15,597 (11.5)	6,233 (11.8)	7,529 (12.2)	1,835 (8.7)



<b>948円</b>	(17円アップ)	15,711 (11.6)	6,254 (11.8)	7,622 (12.4)	1,835 (8.7)
<b>949円</b>	(18円アップ)	15,778 (11.6)	6,309 (11.9)	7,627 (12.4)	1,841 (8.7)
<b>950円</b>	(19円アップ)	15,816 (11.7)	6,309 (11.9)	7,665 (12.4)	1,841 (8.7)
<b>951円</b>	(20円アップ)	21,217 (15.6)	9,014 (17.1)	10,246 (16.6)	1,957 (9.2)
<b>952円</b>	(21円アップ)	21,488 (15.8)	9,099 (17.2)	10,382 (16.8)	2,008 (9.5)
<b>953円</b>	(22円アップ)	21,740 (16.0)	9,325 (17.7)	10,404 (16.9)	2,011 (9.5)
<b>954円</b>	(23円アップ)	21,777 (16.1)	9,361 (17.7)	10,406 (16.9)	2,011 (9.5)
<b>955円</b>	(24円アップ)	21,840 (16.1)	9,413 (17.8)	10,406 (16.9)	2,021 (9.5)
<b>956円</b>	(25円アップ)	22,012 (16.2)	9,447 (17.9)	10,517 (17.1)	2,048 (9.7)
<b>957円</b>	(26円アップ)	22,105 (16.3)	9,447 (17.9)	10,586 (17.2)	2,073 (9.8)
<b>958円</b>	(27円アップ)	22,239 (16.4)	9,447 (17.9)	10,713 (17.4)	2,079 (9.8)
<b>959円</b>	(28円アップ)	22,279 (16.4)	9,463 (17.9)	10,737 (17.4)	2,079 (9.8)
<b>960円</b>	(29円アップ)	22,357 (16.5)	9,463 (17.9)	10,814 (17.5)	2,079 (9.8)
<b>961円</b>	(30円アップ)	23,719 (17.5)	9,963 (18.9)	11,607 (18.8)	2,149 (10.1)
<b>962円</b>	(31円アップ)	24,219 (17.8)	9,999 (18.9)	12,063 (19.6)	2,157 (10.2)
<b>963円</b>	(32円アップ)	24,293 (17.9)	10,049 (19.0)	12,087 (19.6)	2,157 (10.2)
<b>964円</b>	(33円アップ)	24,417 (18.0)	10,054 (19.0)	12,199 (19.8)	2,163 (10.2)
<b>965円</b>	(34円アップ)	24,496 (18.1)	10,054 (19.0)	12,275 (19.9)	2,167 (10.2)
<b>966円</b>	(35円アップ)	24,929 (18.4)	10,201 (19.3)	12,551 (20.4)	2,176 (10.3)
<b>967円</b>	(36円アップ)	25,060 (18.5)	10,227 (19.4)	12,653 (20.5)	2,180 (10.3)

上段 影響労働者数 (人)  
下段 影響率 (%)

<b>968円</b>	(37円アップ)	25,265 (18.6)	10,406 (19.7)	12,675 (20.6)	2,184 (10.3)
<b>969円</b>	(38円アップ)	25,463 (18.8)	10,432 (19.8)	12,833 (20.8)	2,198 (10.4)
<b>970円</b>	(39円アップ)	25,586 (18.9)	10,528 (19.9)	12,857 (20.8)	2,201 (10.4)
<b>971円</b>	(40円アップ)	26,898 (19.8)	11,159 (21.1)	13,470 (21.8)	2,268 (10.7)
<b>972円</b>	(41円アップ)	26,986 (19.9)	11,185 (21.2)	13,492 (21.9)	2,308 (10.9)
<b>973円</b>	(42円アップ)	27,097 (20.0)	11,252 (21.3)	13,514 (21.9)	2,330 (11.0)
<b>974円</b>	(43円アップ)	27,099 (20.0)	11,252 (21.3)	13,516 (21.9)	2,330 (11.0)
<b>975円</b>	(44円アップ)	27,176 (20.0)	11,286 (21.4)	13,536 (21.9)	2,355 (11.1)
<b>976円</b>	(45円アップ)	27,386 (20.2)	11,312 (21.4)	13,694 (22.2)	2,380 (11.2)
<b>977円</b>	(46円アップ)	27,600 (20.3)	11,458 (21.7)	13,733 (22.3)	2,409 (11.4)
<b>978円</b>	(47円アップ)	27,630 (20.4)	11,474 (21.7)	13,740 (22.3)	2,415 (11.4)
<b>979円</b>	(48円アップ)	27,893 (20.6)	11,644 (22.0)	13,833 (22.4)	2,415 (11.4)
<b>980円</b>	(49円アップ)	27,893 (20.6)	11,644 (22.0)	13,833 (22.4)	2,415 (11.4)
<b>981円</b>	(50円アップ)	29,367 (21.6)	12,097 (22.9)	14,646 (23.7)	2,624 (12.4)
<b>982円</b>	(51円アップ)	29,492 (21.7)	12,122 (23.0)	14,669 (23.8)	2,700 (12.7)
<b>983円</b>	(52円アップ)	29,703 (21.9)	12,233 (23.2)	14,760 (23.9)	2,710 (12.8)
<b>984円</b>	(53円アップ)	29,845 (22.0)	12,360 (23.4)	14,762 (23.9)	2,723 (12.8)
<b>985円</b>	(54円アップ)	29,869 (22.0)	12,360 (23.4)	14,784 (24.0)	2,726 (12.9)
<b>986円</b>	(55円アップ)	30,134 (22.2)	12,444 (23.6)	14,929 (24.2)	2,761 (13.0)
<b>987円</b>	(56円アップ)	30,208 (22.3)	12,487 (23.6)	14,930 (24.2)	2,791 (13.2)

上段 影響労働者数 (人)  
下段 影響率 (%)

<b>988円</b> (57円アップ)	30,304 (22.3)	12,534 (23.7)	14,930 (24.2)	2,840 (13.4)
<b>989円</b> (58円アップ)	30,374 (22.4)	12,534 (23.7)	14,990 (24.3)	2,851 (13.5)
<b>990円</b> (59円アップ)	30,432 (22.4)	12,559 (23.8)	15,013 (24.3)	2,860 (13.5)
<b>991円</b> (60円アップ)	30,966 (22.8)	12,834 (24.3)	15,216 (24.7)	2,916 (13.8)
<b>992円</b> (61円アップ)	31,052 (22.9)	12,876 (24.4)	15,216 (24.7)	2,961 (14.0)
<b>993円</b> (62円アップ)	31,203 (23.0)	12,913 (24.4)	15,327 (24.9)	2,964 (14.0)
<b>994円</b> (63円アップ)	31,259 (23.0)	12,917 (24.5)	15,330 (24.9)	3,012 (14.2)
<b>995円</b> (64円アップ)	31,465 (23.2)	13,062 (24.7)	15,369 (24.9)	3,034 (14.3)
<b>996円</b> (65円アップ)	31,574 (23.3)	13,087 (24.8)	15,436 (25.0)	3,050 (14.4)
<b>997円</b> (66円アップ)	31,587 (23.3)	13,090 (24.8)	15,436 (25.0)	3,061 (14.4)
<b>998円</b> (67円アップ)	31,666 (23.3)	13,090 (24.8)	15,498 (25.1)	3,078 (14.5)
<b>999円</b> (68円アップ)	31,722 (23.4)	13,140 (24.9)	15,498 (25.1)	3,084 (14.6)
<b>1,000円</b> (69円アップ)	31,748 (23.4)	13,140 (24.9)	15,524 (25.2)	3,084 (14.6)
<b>1,001円</b> (70円アップ)	39,433 (29.1)	16,927 (32.1)	19,126 (31.0)	3,379 (15.9)
<b>1,002円</b> (71円アップ)	39,602 (29.2)	16,989 (32.2)	19,202 (31.1)	3,411 (16.1)
<b>1,003円</b> (72円アップ)	39,654 (29.2)	16,989 (32.2)	19,229 (31.2)	3,436 (16.2)
<b>1,004円</b> (73円アップ)	39,706 (29.3)	16,989 (32.2)	19,274 (31.3)	3,442 (16.2)
<b>1,005円</b> (74円アップ)	39,712 (29.3)	16,989 (32.2)	19,277 (31.3)	3,445 (16.3)
<b>1,006円</b> (75円アップ)	39,973 (29.5)	17,045 (32.3)	19,479 (31.6)	3,449 (16.3)

<b>1,007円</b> (76円アップ)	39,991 (29.5)	17,045 (32.3)	19,481 (31.6)	3,465 (16.4)
<b>1,008円</b> (77円アップ)	39,991 (29.5)	17,045 (32.3)	19,481 (31.6)	3,465 (16.4)
<b>1,009円</b> (78円アップ)	40,001 (29.5)	17,045 (32.3)	19,484 (31.6)	3,471 (16.4)
<b>1,010円</b> (79円アップ)	40,029 (29.5)	17,045 (32.3)	19,506 (31.6)	3,478 (16.4)
<b>1,011円</b> (80円アップ)	40,940 (30.2)	17,300 (32.8)	20,103 (32.6)	3,537 (16.7)
<b>1,012円</b> (81円アップ)	41,097 (30.3)	17,396 (32.9)	20,128 (32.6)	3,573 (16.9)
<b>1,013円</b> (82円アップ)	41,326 (30.5)	17,475 (33.1)	20,254 (32.8)	3,597 (17.0)
<b>1,014円</b> (83円アップ)	41,364 (30.5)	17,475 (33.1)	20,280 (32.9)	3,610 (17.0)
<b>1,015円</b> (84円アップ)	41,425 (30.5)	17,475 (33.1)	20,308 (32.9)	3,642 (17.2)
<b>1,016円</b> (85円アップ)	41,667 (30.7)	17,491 (33.1)	20,500 (33.2)	3,676 (17.3)
<b>1,017円</b> (86円アップ)	41,726 (30.8)	17,491 (33.1)	20,537 (33.3)	3,698 (17.4)
<b>1,018円</b> (87円アップ)	42,041 (31.0)	17,712 (33.5)	20,628 (33.4)	3,701 (17.5)
<b>1,019円</b> (88円アップ)	42,128 (31.0)	17,741 (33.6)	20,680 (33.5)	3,707 (17.5)
<b>1,020円</b> (89円アップ)	42,339 (31.2)	17,851 (33.8)	20,685 (33.5)	3,802 (17.9)
<b>1,021円</b> (90円アップ)	43,007 (31.7)	18,182 (34.4)	20,937 (33.9)	3,888 (18.3)
<b>1,022円</b> (91円アップ)	43,033 (31.7)	18,182 (34.4)	20,939 (33.9)	3,912 (18.5)
<b>1,023円</b> (92円アップ)	43,258 (31.9)	18,288 (34.6)	21,056 (34.1)	3,915 (18.5)
<b>1,024円</b> (93円アップ)	43,298 (31.9)	18,288 (34.6)	21,096 (34.2)	3,915 (18.5)
<b>1,025円</b> (94円アップ)	43,511 (32.1)	18,313 (34.7)	21,169 (34.3)	4,030 (19.0)

<b>1,026円</b>	(95円アップ)	43,615 (32.1)	18,313 (34.7)	21,272 (34.5)	4,030 (19.0)
<b>1,027円</b>	(96円アップ)	43,709 (32.2)	18,313 (34.7)	21,329 (34.6)	4,067 (19.2)
<b>1,028円</b>	(97円アップ)	43,830 (32.3)	18,355 (34.8)	21,408 (34.7)	4,067 (19.2)
<b>1,029円</b>	(98円アップ)	43,874 (32.3)	18,355 (34.8)	21,450 (34.8)	4,070 (19.2)
<b>1,030円</b>	(99円アップ)	43,948 (32.4)	18,380 (34.8)	21,489 (34.8)	4,079 (19.2)
<b>1,031円</b>	(100円アップ)	44,678 (32.9)	18,539 (35.1)	21,825 (35.4)	4,314 (20.4)

7 時間額ごとの未満率・影響率一覧表（性別）

産業 大計 地域別最低賃金適用産業		合計	性別	
			男	女
労働者数		135,683	60,713	74,970
931円 未満労働者数		1,592	502	1,090
未満率（%）		(1.2)	(0.8)	(1.5)
<b>932円</b>	(1円アップ)	7,118 (5.2)	2,072 (3.4)	5,046 (6.7)
<b>933円</b>	(2円アップ)	7,156 (5.3)	2,072 (3.4)	5,084 (6.8)
<b>934円</b>	(3円アップ)	7,306 (5.4)	2,145 (3.5)	5,161 (6.9)
<b>935円</b>	(4円アップ)	7,310 (5.4)	2,145 (3.5)	5,165 (6.9)
<b>936円</b>	(5円アップ)	8,676 (6.4)	2,507 (4.1)	6,169 (8.2)
<b>937円</b>	(6円アップ)	8,716 (6.4)	2,511 (4.1)	6,205 (8.3)
<b>938円</b>	(7円アップ)	8,781 (6.5)	2,539 (4.2)	6,242 (8.3)
<b>939円</b>	(8円アップ)	8,785 (6.5)	2,539 (4.2)	6,246 (8.3)
<b>940円</b>	(9円アップ)	8,903 (6.6)	2,571 (4.2)	6,332 (8.4)
<b>941円</b>	(10円アップ)	14,738 (10.9)	3,761 (6.2)	10,978 (14.6)
<b>942円</b>	(11円アップ)	14,870 (11.0)	3,803 (6.3)	11,067 (14.8)
<b>943円</b>	(12円アップ)	14,972 (11.0)	3,803 (6.3)	11,169 (14.9)
<b>944円</b>	(13円アップ)	15,110 (11.1)	3,805 (6.3)	11,306 (15.1)
<b>945円</b>	(14円アップ)	15,145 (11.2)	3,806 (6.3)	11,339 (15.1)
<b>946円</b>	(15円アップ)	15,494 (11.4)	3,908 (6.4)	11,586 (15.5)
<b>947円</b>	(16円アップ)	15,597 (11.5)	3,925 (6.5)	11,672 (15.6)

<b>948円</b>	(17円アップ)	15,711 (11.6)	3,927 (6.5)	11,784 (15.7)
<b>949円</b>	(18円アップ)	15,778 (11.6)	3,930 (6.5)	11,848 (15.8)
<b>950円</b>	(19円アップ)	15,816 (11.7)	3,934 (6.5)	11,882 (15.8)
<b>951円</b>	(20円アップ)	21,217 (15.6)	4,785 (7.9)	16,432 (21.9)
<b>952円</b>	(21円アップ)	21,488 (15.8)	4,906 (8.1)	16,583 (22.1)
<b>953円</b>	(22円アップ)	21,740 (16.0)	4,972 (8.2)	16,768 (22.4)
<b>954円</b>	(23円アップ)	21,777 (16.1)	4,973 (8.2)	16,804 (22.4)
<b>955円</b>	(24円アップ)	21,840 (16.1)	4,973 (8.2)	16,867 (22.5)
<b>956円</b>	(25円アップ)	22,012 (16.2)	5,027 (8.3)	16,986 (22.7)
<b>957円</b>	(26円アップ)	22,105 (16.3)	5,118 (8.4)	16,987 (22.7)
<b>958円</b>	(27円アップ)	22,239 (16.4)	5,118 (8.4)	17,121 (22.8)
<b>959円</b>	(28円アップ)	22,279 (16.4)	5,118 (8.4)	17,161 (22.9)
<b>960円</b>	(29円アップ)	22,357 (16.5)	5,118 (8.4)	17,239 (23.0)
<b>961円</b>	(30円アップ)	23,719 (17.5)	5,470 (9.0)	18,249 (24.3)
<b>962円</b>	(31円アップ)	24,219 (17.8)	5,554 (9.1)	18,665 (24.9)
<b>963円</b>	(32円アップ)	24,293 (17.9)	5,577 (9.2)	18,715 (25.0)
<b>964円</b>	(33円アップ)	24,417 (18.0)	5,605 (9.2)	18,812 (25.1)
<b>965円</b>	(34円アップ)	24,496 (18.1)	5,607 (9.2)	18,889 (25.2)
<b>966円</b>	(35円アップ)	24,929 (18.4)	5,733 (9.4)	19,196 (25.6)

<b>967円</b>	(36円アップ)	25,060 (18.5)	5,733 (9.4)	19,327 (25.8)
<b>968円</b>	(37円アップ)	25,265 (18.6)	5,864 (9.7)	19,401 (25.9)
<b>969円</b>	(38円アップ)	25,463 (18.8)	6,003 (9.9)	19,460 (26.0)
<b>970円</b>	(39円アップ)	25,586 (18.9)	6,055 (10.0)	19,531 (26.1)
<b>971円</b>	(40円アップ)	26,898 (19.8)	6,289 (10.4)	20,609 (27.5)
<b>972円</b>	(41円アップ)	26,986 (19.9)	6,292 (10.4)	20,695 (27.6)
<b>973円</b>	(42円アップ)	27,097 (20.0)	6,292 (10.4)	20,805 (27.8)
<b>974円</b>	(43円アップ)	27,099 (20.0)	6,292 (10.4)	20,807 (27.8)
<b>975円</b>	(44円アップ)	27,176 (20.0)	6,313 (10.4)	20,863 (27.8)
<b>976円</b>	(45円アップ)	27,386 (20.2)	6,351 (10.5)	21,035 (28.1)
<b>977円</b>	(46円アップ)	27,600 (20.3)	6,417 (10.6)	21,183 (28.3)
<b>978円</b>	(47円アップ)	27,630 (20.4)	6,417 (10.6)	21,213 (28.3)
<b>979円</b>	(48円アップ)	27,893 (20.6)	6,446 (10.6)	21,447 (28.6)
<b>980円</b>	(49円アップ)	27,893 (20.6)	6,446 (10.6)	21,447 (28.6)
<b>981円</b>	(50円アップ)	29,367 (21.6)	6,916 (11.4)	22,451 (29.9)
<b>982円</b>	(51円アップ)	29,492 (21.7)	6,936 (11.4)	22,555 (30.1)
<b>983円</b>	(52円アップ)	29,703 (21.9)	6,967 (11.5)	22,736 (30.3)
<b>984円</b>	(53円アップ)	29,845 (22.0)	7,026 (11.6)	22,819 (30.4)
<b>985円</b>	(54円アップ)	29,869 (22.0)	7,026 (11.6)	22,843 (30.5)



<b>986円</b>	(55円アップ)	30,134 (22.2)	7,130 (11.7)	23,004 (30.7)
<b>987円</b>	(56円アップ)	30,208 (22.3)	7,132 (11.7)	23,076 (30.8)
<b>988円</b>	(57円アップ)	30,304 (22.3)	7,132 (11.7)	23,172 (30.9)
<b>989円</b>	(58円アップ)	30,374 (22.4)	7,132 (11.7)	23,242 (31.0)
<b>990円</b>	(59円アップ)	30,432 (22.4)	7,132 (11.7)	23,300 (31.1)
<b>991円</b>	(60円アップ)	30,966 (22.8)	7,207 (11.9)	23,759 (31.7)
<b>992円</b>	(61円アップ)	31,052 (22.9)	7,227 (11.9)	23,826 (31.8)
<b>993円</b>	(62円アップ)	31,203 (23.0)	7,260 (12.0)	23,942 (31.9)
<b>994円</b>	(63円アップ)	31,259 (23.0)	7,269 (12.0)	23,991 (32.0)
<b>995円</b>	(64円アップ)	31,465 (23.2)	7,307 (12.0)	24,158 (32.2)
<b>996円</b>	(65円アップ)	31,574 (23.3)	7,366 (12.1)	24,208 (32.3)
<b>997円</b>	(66円アップ)	31,587 (23.3)	7,366 (12.1)	24,221 (32.3)
<b>998円</b>	(67円アップ)	31,666 (23.3)	7,399 (12.2)	24,267 (32.4)
<b>999円</b>	(68円アップ)	31,722 (23.4)	7,402 (12.2)	24,320 (32.4)
<b>1000円</b>	(69円アップ)	31,748 (23.4)	7,424 (12.2)	24,323 (32.4)
<b>1001円</b>	(70円アップ)	39,433 (29.1)	9,487 (15.6)	29,946 (39.9)
<b>1002円</b>	(71円アップ)	39,602 (29.2)	9,522 (15.7)	30,080 (40.1)
<b>1003円</b>	(72円アップ)	39,654 (29.2)	9,544 (15.7)	30,110 (40.2)
<b>1004円</b>	(73円アップ)	39,706 (29.3)	9,544 (15.7)	30,162 (40.2)

<b>1005円</b>	(74円アップ)	39,712 (29.3)	9,544 (15.7)	30,168 (40.2)
<b>1006円</b>	(75円アップ)	39,973 (29.5)	9,667 (15.9)	30,307 (40.4)
<b>1007円</b>	(76円アップ)	39,991 (29.5)	9,677 (15.9)	30,315 (40.4)
<b>1008円</b>	(77円アップ)	39,991 (29.5)	9,677 (15.9)	30,315 (40.4)
<b>1009円</b>	(78円アップ)	40,001 (29.5)	9,681 (15.9)	30,320 (40.4)
<b>1010円</b>	(79円アップ)	40,029 (29.5)	9,706 (16.0)	30,323 (40.4)
<b>1011円</b>	(80円アップ)	40,940 (30.2)	9,919 (16.3)	31,021 (41.4)
<b>1012円</b>	(81円アップ)	41,097 (30.3)	9,980 (16.4)	31,116 (41.5)
<b>1013円</b>	(82円アップ)	41,326 (30.5)	10,017 (16.5)	31,309 (41.8)
<b>1014円</b>	(83円アップ)	41,364 (30.5)	10,041 (16.5)	31,323 (41.8)
<b>1015円</b>	(84円アップ)	41,425 (30.5)	10,044 (16.5)	31,381 (41.9)
<b>1016円</b>	(85円アップ)	41,667 (30.7)	10,132 (16.7)	31,535 (42.1)
<b>1017円</b>	(86円アップ)	41,726 (30.8)	10,135 (16.7)	31,590 (42.1)
<b>1018円</b>	(87円アップ)	42,041 (31.0)	10,137 (16.7)	31,904 (42.6)
<b>1019円</b>	(88円アップ)	42,128 (31.0)	10,161 (16.7)	31,967 (42.6)
<b>1020円</b>	(89円アップ)	42,339 (31.2)	10,197 (16.8)	32,142 (42.9)
<b>1021円</b>	(90円アップ)	43,007 (31.7)	10,440 (17.2)	32,567 (43.4)
<b>1022円</b>	(91円アップ)	43,033 (31.7)	10,442 (17.2)	32,591 (43.5)
<b>1023円</b>	(92円アップ)	43,258 (31.9)	10,481 (17.3)	32,777 (43.7)

<b>1024円</b>	(93円アップ)	43,298 (31.9)	10,481 (17.3)	32,817 (43.8)
<b>1025円</b>	(94円アップ)	43,511 (32.1)	10,504 (17.3)	33,007 (44.0)
<b>1026円</b>	(95円アップ)	43,615 (32.1)	10,506 (17.3)	33,109 (44.2)
<b>1027円</b>	(96円アップ)	43,709 (32.2)	10,565 (17.4)	33,144 (44.2)
<b>1028円</b>	(97円アップ)	43,830 (32.3)	10,588 (17.4)	33,242 (44.3)
<b>1029円</b>	(98円アップ)	43,874 (32.3)	10,588 (17.4)	33,286 (44.4)
<b>1030円</b>	(99円アップ)	43,948 (32.4)	10,622 (17.5)	33,326 (44.5)
<b>1031円</b>	(100円アップ)	44,678 (32.9)	10,781 (17.8)	33,896 (45.2)

8 最低賃金基礎調査対象産業表

大計名	中計名	明細区分	アクセスID区分	明細	明細番号	アクセスID区分	規模	事業所数 (母集団数)	労働者数	6年度 調査依頼対象事業所数		
地域別最賃対象産業	製造業	2	1	食料品、飲料・たばこ・飼料	E09、10	1	1～9人	238	974	E 製造業 1～9人：128社 10～29人：46社 30～99人：40社 合計：214社		
			2			10～29人	90	1,584				
			3			30～99人	28	1,281				
											356	3,839
		3	4	繊維工業	E11(特定最低賃金明細区分24～27を除く)	4	1～9人	331	1,246			
			5			10～29人	147	2,461				
			6			30～99人	52	2,643				
											530	6,350
		4	7	木材・木製品、家具・装備品	E12、13	7	1～9人	167	544			
			8			10～29人	27	479				
			9			30～99人	15	794				
											209	1,817
		5	10	パルプ・紙・紙加工品、印刷・同関連業	E14、15	10	1～9人	179	625			
			11			10～29人	73	1,212				
			12			30～99人	23	1,053				
											275	2,890
		6	13	化学工業、石油製品・石炭製品、プラスチック製品、ゴム製品、なめし革・同製品・毛皮、窯業・土石製品	E16、17、18、19、20、21	13	1～9人	211	852			
			14			10～29人	121	2,077				
			15			30～99人	65	3,544				
											397	6,473
		7	16	鉄鋼業、非鉄金属、金属製品	E22、23、24	16	1～9人	227	858			
			17			10～29人	85	1,441				
			18			30～99人	38	2,039				
											350	4,338
		8	19	はん用機械器具、生産用機械器具、業務用機械器具、電機機械器具、情報通信機械器具	E25、26(特定最賃区分28、29を除く)、27、29(特定最賃金明細区分36～38を除く)、30(特定最賃明細区分39、40を除く)	19	1～9人	131	457			
			20			10～29人	48	756				
			21			30～99人	28	1,394				
											207	2,607
		9	22	輸送用機械器具	E31	22	1～9人	26	112			
			23			10～29人	9	148				
			24			30～99人	7	308				
								42	568			
10	25	その他の製造業	E32	25	1～9人	400	1,288					
	26			10～29人	82	1,348						
	27			30～99人	38	1,959						
								520	4,595			
製造業 中計									2,886	33,477		
地域別最賃対象産業	卸売・小売業	11	28	卸売業	I50、51、52、53、54、55	28	1～9人	1,499	5,433	I 卸売・小売業 1～9人：341社 10～29人：89社 合計：430社		
			29			10～29人	361	5,809				
											1,860	11,242
		12	30	小売業	I56(特定最賃区分41を除く)、57、58、59、60、61	30	1～9人	3,512	12,539			
			31			10～29人	941	15,208				
								4,453	27,747			
卸売・小売業 中計									6,313	38,989		

大計名	中計名	明細区分	アクセスID区分	明細	明細番号	アクセスID区分	規模	事業所数 (母集団数)	労働者数	6年度 調査依頼対象事業所数		
産業	宿泊業・飲食サービス業	13	32	宿泊業	M75	32	1～9人	304	1,152	M 宿泊・飲食サービス業 1～9人：160社 10～29人：37社 合計：197社		
			33			33	10～29人	67	1,156			
									371		2,308	
		14	34	飲食サービス業	M76、77	34	1～9人	2,044	7,730			
			35			35	10～29人	481	7,600			
									2,525		15,330	
	宿泊業・飲食サービス業 中計								2,896	17,638		
	医療・福祉	15	36	医療業	P83	36	1～9人	754	3,427	P 医療・福祉 1～9人：89社 10～29人：38社 合計：127社		
			37			37	10～29人	121	1,843			
									875		5,270	
		16	38	保健衛生、社会保険・社会福祉・介護事業	P84、85	38	1～9人	551	2,728			
			39			39	10～29人	437	7,481			
									988		10,209	
	医療・福祉 中計								1,863	15,479		
	情報通信業のうち新聞業・学術研究専門技術サービス・生活関連業サービス、娯楽・サービス業	17	40	情報通信業のうち新聞業、出版業	G413、414	40	1～9人	18	47	G413.414 新聞・出版業 1～9人：2社 10～29人：2社 30～99人：1社 合計：5社		
			41				41	10～29人	2		33	
			42				42	30～99人	1		33	
											21	113
		18	43	学術・開発研究機関、専門サービス業、広告業、技術サービス業	L71、72、73、74	43	1～9人	900	2,629	L 学術研究、専門・技術サービス業 1～9人：61社 10～29人：9社 合計：70社		
			44			44	10～29人	135	2,106			
									1,035	4,735		
		19	45	洗濯業	N781	45	1～9人	186	557	N 生活関連サービス業、娯楽業 1～9人：92社 10～29人：11社 合計：103社		
			46			46	10～29人	20	369			
								206	926			
20		47	理容・美容	N782,783	47	1～9人	689	1,565				
		48			48	10～29人	12	175				
								701	1,740			
21		49	浴場業・その他の生活関連サービス業	N78(N781,782,783除く)N79	49	1～9人	292	978				
		50			50	10～29人	40	814				
								332	1,792			
22		51	娯楽業	N80	51	1～9人	181	845				
		52			52	10～29人	89	1,574				
								270	2,419			
23		53	サービス業	R88、89、90、91、92、93、94、95	53	1～9人	1,994	5,259	R サービス業(他に分類されないもの) 1～9人：137社 10～29人：16社 合計：153社			
		54				54	10～29人	237		3,943		
								2,231	9,202			
情報通信業のうち新聞料・学術研究・生活関連業・サービス業 中計								4,796	20,927			
地域別最賃対象産業 大計								18,754	126,510	1,299社		

大計名	中計名	明細区分	アクセスID区分	明細	明細番号	アクセスID区分	規模	事業所数 (母集団数)	労働者数	6年度 調査依頼対象事業所数		
特定最低賃金適用産業	化学繊維製造業・綿紡績業・織物業・染色整理業	24		化学繊維製造業	E1112	0	1～9人	7	24	紡績・織物・染色業 1～9人:79社 10～29人:43社 30～99人:35社 合計:157社		
			0			10～29人	1	13				
			0			30～99人	1	31				
											9	68
		25		綿紡績業・化学繊維紡績業・毛紡績業・その他の紡績業	E1114・E1115・E1116・E1119	0	1～9人	5	17			
			0			10～29人	2	32				
			0			30～99人	0	0				
									7		49	
		26	55	織物業	E112 ただし、E1125 細幅織物業を除く。	55	1～9人	116	399			
			56			10～29人	30	529				
			57			30～99人	16	756				
									162		1,684	
	27	58	染色整理業	E114	58	1～9人	20	107				
		59			10～29人	20	401					
		60			30～99人	21	1,220					
								61	1,728			
	化学繊維製造業・綿紡績業・織物業・染色整理業 中計								239		3,529	
	繊維加工機械製造業	28	61	E263(工業用ミシン製造業、家庭用ミシン製造業、毛糸手編機械製造業(同附属品製造業を含む)を除く)	61	1～9人	23	86				
			62		10～29人	5	84					
			63		30～99人	3	158					
								31	328			
		29	64	金属加工機械製造業	E266	64	1～9人	39	127			
			65			10～29人	18	247				
	66		30～99人			10	560					
							67	934				
	繊維機械製造業・金属加工機械製造業 中計								98		1,262	
	電子デバイス・通信機器器具・同関連機械器具製造業、記録メディア、電子回路、映像・音響機器器具製造業、その他の電子部品・デバイス	30	67	電子デバイス製造業	E281	67	1～9人	1	1			
			68			10～29人	0	0				
			69			30～99人	0	0				
								1	1			
		31	70	電子部品製造業	E282	70	1～9人	3	20			
			71			10～29人	7	128				
			72			30～99人	2	174				
								12	322			
		32	73	記録メディア製造業	E283	73	1～9人	0	0			
74			10～29人			0	0					
75			30～99人			0	0					
							0	0				
33		76	電子回路製造業	E284	76	1～9人	3	11				
		77			10～29人	3	81					
		78			30～99人	4	246					
							10	338				
34		79	ユニット部品製造業	E285	79	1～9人	2	9				
		80			10～29人	1	19					
	81	30～99人			0	0						
						3	28					
35	82	その他の電子部品・デバイス・電子回路製造業	E289	82	1～9人	11	43					
	83			10～29人	11	195						
	84			30～99人	11	681						
						33	919					

大計名	中計名	明細区分	アクセスID区分	明細	明細番号	アクセスID区分	規模	事業所数 (母集団数)	労働者数	6年度 調査依頼対象事業所数		
	電子回路、発電用・送電用・配電用電気機械器具、産業用電気機械器具、電子応	36	85	発電用・送電用・配電用電気機械器具製造業	E291	85	1～9人	28	86			
			86			86	10～29人	11	184			
			87			87	30～99人	5	227			
									44		497	
		37	88	産業用電気機械器具製造業	E292	88	1～9人	8	33			
			89			89	10～29人	6	100			
			90			90	30～99人	6	332			
									20		465	
		38	91	電子応用装置製造業	E296	91	1～9人	1	3			
			92			92	10～29人	1	23			
			93			93	30～99人	1	36			
									3		62	
		39	94	通信機械器具・同関連機械器具製造業	E301	94	1～9人	0	0			
			95			95	10～29人	0	0			
			96			96	30～99人	1	32			
									1		32	
		40	97	映像・音響機械器具製造業	E302	97	1～9人	1	3			
			98			98	10～29人	1	22			
			99			99	30～99人	0	0			
									2		25	
		電子デバイス・電子回路・音響機械器具製造業 中計									129	2,689
		百貨店、スーパー、総合	41	100	百貨店・総合スーパー	I561	100	30～99人	3		230	
				101			101	100人以上	8		1,463	
											11	1,693
		百貨店, 総合スーパー 中計									11	1,693
特定最低賃金適用産業 大計								477	9,173	373社		
令和5年 最低賃金基礎調査対象産業 計								19,231	135,683	1,672社		

(令和6年6月)

最低賃金に関する基礎調査票

この調査票に記入された事項については、統計以外の目的に使ったり、他に漏らしたりすることはありません。



1. 事業所に関する事項

事業所の労働者数 (臨時・パートを含む) 令和6年6月1日現在

男	女	計
人	人	人

(注) 2夜目は別に関する事項(欄)は記入する必要はありません。

2. 労働者に関する事項

上記1の労働者全員について記入してください。ただし、労働者が50人以上100人未満の事業所では全労働者の2分の1を、100人以上の事業所では全労働者の5分の1を、それぞれ、特定の職種等の労働者にかたよらないように労働者を選定し記入してください。

連絡先 TEL: \_\_\_\_\_

主要な生産品の名称又は事業の内容 (主業とは別業上高の最も多いものをいいます。)

記入担当者: \_\_\_\_\_

法人番号: \_\_\_\_\_

(注) 法人事業所の場合は、法人番号欄は記入不要です。

10人目以降は十の位を記入してください。

番号、記号、氏名 (イニシャル) などの方法でも結構ですが、後に入力することがありますので、あらかじめ記入してください。

(1) 一連番号	(2) 労働者番号	(3) 性別	(4) 職形態	(5) 年齢	(6) 勤続年数	(7) 職種又は仕事の内容	(8) 基本給の賃金形態及び6月の給与単面		6月分の諸手当(月額)				(13) 月の所定労働日数	(14) 1月の所定労働時間数	
							基本給	6月の給与単面	精進手当	通勤手当	家族手当	その他の手当			
1		男	一般	12	1		123	456							
2		女	パート	12	2		123	456							
3		男	一般	12	3		123	456							
4		女	パート	12	4		123	456							
5		男	一般	12	5		123	456							
6		女	パート	12	6		123	456							
7		男	一般	12	7		123	456							
8		女	パート	12	8		123	456							
9		男	一般	12	9		123	456							
0		女	パート	12	0		123	456							

【記入上の注意】

- ※欄は記入しないでください。
- 令和6年6月1日現在(ただし、2の(8)~(14)については実績ではなく、令和6年6月分の見込み)の状況を記入してください。
- 記入にあたっては、黒又は青のボールペンを使って、(太線) の中について記入してください。イ、数字はすべて1,2,3,.....の算用数字を使ってください。ロ、○で囲む場合は、いわれか1つの数字を①のように○で囲んでください。労働者は以下の者を除きます。ただし、ロ又はハの者でも、一般の労働者と同じように勤務し、同じ給与と規則によって給与を受けている場合は労働者に含めます。イ、事業主、社長 ロ、理事、取締役などの役員 ハ、家族従業員



# 総括表（1）

時間当り所定内賃金額 （3手当を除く）	合計	規模別			地域別				年齢別					
		1～9人	10～29人	30人以上	全県				17歳以下	18～19歳	20～54歳	55～59歳	60～64歳	65歳以上
計	135,683	52,814	61,675	21,194	135,683				1,141	2,606	86,371	12,826	12,613	20,128
円	1,374	663	459	252	1,374					27	697	98	203	347
-	920	(1.0)	(1.3)	(0.7)	(1.2)	(1.0)				(1.0)	(0.8)	(0.8)	(1.6)	(1.7)
921 -	921	1,379	663	465	252	1,379				27	701	98	203	349
		(1.0)	(1.3)	(0.8)	(1.2)	(1.0)				(1.0)	(0.8)	(0.8)	(1.6)	(1.7)
922 -	922	1,416	699	465	252	1,416				27	701	98	203	385
		(1.0)	(1.3)	(0.8)	(1.2)	(1.0)				(1.0)	(0.8)	(0.8)	(1.6)	(1.9)
923 -	923	1,517	775	490	252	1,517				27	752	122	205	411
		(1.1)	(1.5)	(0.8)	(1.2)	(1.1)				(1.0)	(0.9)	(1.0)	(1.6)	(2.0)
924 -	924	1,517	775	490	252	1,517				27	752	122	205	411
		(1.1)	(1.5)	(0.8)	(1.2)	(1.1)				(1.0)	(0.9)	(1.0)	(1.6)	(2.0)
925 -	925	1,517	775	490	252	1,517				27	752	122	205	411
		(1.1)	(1.5)	(0.8)	(1.2)	(1.1)				(1.0)	(0.9)	(1.0)	(1.6)	(2.0)
926 -	926	1,517	775	490	252	1,517				27	752	122	205	411
		(1.1)	(1.5)	(0.8)	(1.2)	(1.1)				(1.0)	(0.9)	(1.0)	(1.6)	(2.0)
927 -	927	1,517	775	490	252	1,517				27	752	122	205	411
		(1.1)	(1.5)	(0.8)	(1.2)	(1.1)				(1.0)	(0.9)	(1.0)	(1.6)	(2.0)
928 -	928	1,517	775	490	252	1,517				27	752	122	205	411
		(1.1)	(1.5)	(0.8)	(1.2)	(1.1)				(1.0)	(0.9)	(1.0)	(1.6)	(2.0)
929 -	929	1,523	775	494	255	1,523				27	758	122	205	411
		(1.1)	(1.5)	(0.8)	(1.2)	(1.1)				(1.0)	(0.9)	(1.0)	(1.6)	(2.0)
930 -	930	1,592	839	496	258	1,592				27	789	126	208	442
		(1.2)	(1.6)	(0.8)	(1.2)	(1.2)				(1.0)	(0.9)	(1.0)	(1.6)	(2.2)
931 -	931	7,118	3,041	2,548	1,529	7,118			74	39	3,293	535	638	2,538
		(5.2)	(5.8)	(4.1)	(7.2)	(5.2)			(6.5)	(1.5)	(3.8)	(4.2)	(5.1)	(12.6)
932 -	932	7,156	3,041	2,550	1,565	7,156			74	39	3,315	540	638	2,550
		(5.3)	(5.8)	(4.1)	(7.4)	(5.3)			(6.5)	(1.5)	(3.8)	(4.2)	(5.1)	(12.7)
933 -	933	7,306	3,108	2,630	1,568	7,306			74	39	3,345	540	692	2,616
		(5.4)	(5.9)	(4.3)	(7.4)	(5.4)			(6.5)	(1.5)	(3.9)	(4.2)	(5.5)	(13.0)
934 -	934	7,310	3,108	2,634	1,568	7,310			74	43	3,345	540	692	2,616
		(5.4)	(5.9)	(4.3)	(7.4)	(5.4)			(6.5)	(1.6)	(3.9)	(4.2)	(5.5)	(13.0)
935 -	935	8,676	3,555	3,512	1,609	8,676			74	110	3,837	673	804	3,178
		(6.4)	(6.7)	(5.7)	(7.6)	(6.4)			(6.5)	(4.2)	(4.4)	(5.2)	(6.4)	(15.8)
936 -	936	8,716	3,591	3,512	1,613	8,716			74	110	3,877	673	804	3,178
		(6.4)	(6.8)	(5.7)	(7.6)	(6.4)			(6.5)	(4.2)	(4.5)	(5.2)	(6.4)	(15.8)
937 -	937	8,781	3,594	3,567	1,620	8,781			74	113	3,880	707	804	3,202
		(6.5)	(6.8)	(5.8)	(7.6)	(6.5)			(6.5)	(4.4)	(4.5)	(5.5)	(6.4)	(15.9)
938 -	938	8,785	3,594	3,571	1,620	8,785			74	113	3,882	709	804	3,202
		(6.5)	(6.8)	(5.8)	(7.6)	(6.5)			(6.5)	(4.4)	(4.5)	(5.5)	(6.4)	(15.9)
939 -	939	8,903	3,712	3,571	1,620	8,903			74	139	3,973	709	804	3,204
		(6.6)	(7.0)	(5.8)	(7.6)	(6.6)			(6.5)	(5.3)	(4.6)	(5.5)	(6.4)	(15.9)
940 -	940	14,738	6,035	6,929	1,774	14,738			328	444	6,244	1,240	1,502	4,981
		(10.9)	(11.4)	(11.2)	(8.4)	(10.9)			(28.7)	(17.0)	(7.2)	(9.7)	(11.9)	(24.7)
941 -	941	14,870	6,120	6,968	1,783	14,870			328	444	6,316	1,240	1,502	5,041
		(11.0)	(11.6)	(11.3)	(8.4)	(11.0)			(28.7)	(17.0)	(7.3)	(9.7)	(11.9)	(25.0)
942 -	942	14,972	6,120	7,042	1,810	14,972			328	444	6,348	1,240	1,569	5,044
		(11.0)	(11.6)	(11.4)	(8.5)	(11.0)			(28.7)	(17.0)	(7.3)	(9.7)	(12.4)	(25.1)
943 -	943	15,110	6,145	7,155	1,810	15,110			328	444	6,485	1,240	1,571	5,044
		(11.1)	(11.6)	(11.6)	(8.5)	(11.1)			(28.7)	(17.0)	(7.5)	(9.7)	(12.5)	(25.1)
944 -	944	15,145	6,149	7,164	1,832	15,145			328	444	6,492	1,242	1,573	5,067
		(11.2)	(11.6)	(11.6)	(8.6)	(11.2)			(28.7)	(17.0)	(7.5)	(9.7)	(12.5)	(25.2)
945 -	945	15,494	6,207	7,455	1,832	15,494			328	444	6,696	1,273	1,602	5,152
		(11.4)	(11.8)	(12.1)	(8.6)	(11.4)			(28.7)	(17.0)	(7.8)	(9.9)	(12.7)	(25.6)

946 - 946	15,597 (11.5)	6,233 (11.8)	7,529 (12.2)	1,835 (8.7)	15,597 (11.5)				328 (28.7)	444 (17.0)	6,763 (7.8)	1,273 (9.9)	1,605 (12.7)	5,185 (25.8)
947 - 947	15,711 (11.6)	6,254 (11.8)	7,622 (12.4)	1,835 (8.7)	15,711 (11.6)				328 (28.7)	444 (17.0)	6,838 (7.9)	1,273 (9.9)	1,640 (13.0)	5,189 (25.8)
948 - 948	15,778 (11.6)	6,309 (11.9)	7,627 (12.4)	1,841 (8.7)	15,778 (11.6)				328 (28.7)	444 (17.0)	6,898 (8.0)	1,275 (9.9)	1,640 (13.0)	5,194 (25.8)
949 - 949	15,816 (11.7)	6,309 (11.9)	7,665 (12.4)	1,841 (8.7)	15,816 (11.7)				328 (28.7)	444 (17.0)	6,936 (8.0)	1,275 (9.9)	1,640 (13.0)	5,194 (25.8)
950	21,217 (15.6)	9,014 (17.1)	10,246 (16.6)	1,957 (9.2)	21,217 (15.6)				506 (44.4)	964 (37.0)	9,587 (11.1)	1,712 (13.3)	2,040 (16.2)	6,407 (31.8)
951	21,488 (15.8)	9,099 (17.2)	10,382 (16.8)	2,008 (9.5)	21,488 (15.8)				506 (44.4)	997 (38.3)	9,775 (11.3)	1,712 (13.3)	2,047 (16.2)	6,452 (32.1)
952	21,740 (16.0)	9,325 (17.7)	10,404 (16.9)	2,011 (9.5)	21,740 (16.0)				506 (44.4)	997 (38.3)	9,829 (11.4)	1,712 (13.3)	2,096 (16.6)	6,599 (32.8)
953	21,777 (16.1)	9,361 (17.7)	10,406 (16.9)	2,011 (9.5)	21,777 (16.1)				506 (44.4)	997 (38.3)	9,864 (11.4)	1,712 (13.3)	2,096 (16.6)	6,601 (32.8)
954	21,840 (16.1)	9,413 (17.8)	10,406 (16.9)	2,021 (9.5)	21,840 (16.1)				506 (44.4)	997 (38.3)	9,904 (11.5)	1,718 (13.4)	2,096 (16.6)	6,618 (32.9)
955	22,012 (16.2)	9,447 (17.9)	10,517 (17.1)	2,048 (9.7)	22,012 (16.2)				506 (44.4)	997 (38.3)	9,979 (11.6)	1,740 (13.6)	2,117 (16.8)	6,671 (33.1)
956	22,105 (16.3)	9,447 (17.9)	10,586 (17.2)	2,073 (9.8)	22,105 (16.3)				506 (44.4)	997 (38.3)	10,069 (11.7)	1,743 (13.6)	2,117 (16.8)	6,671 (33.1)
957	22,239 (16.4)	9,447 (17.9)	10,713 (17.4)	2,079 (9.8)	22,239 (16.4)				506 (44.4)	997 (38.3)	10,163 (11.8)	1,784 (13.9)	2,117 (16.8)	6,671 (33.1)
958	22,279 (16.4)	9,463 (17.9)	10,737 (17.4)	2,079 (9.8)	22,279 (16.4)				506 (44.4)	997 (38.3)	10,203 (11.8)	1,784 (13.9)	2,117 (16.8)	6,671 (33.1)
959	22,357 (16.5)	9,463 (17.9)	10,814 (17.5)	2,079 (9.8)	22,357 (16.5)				506 (44.4)	997 (38.3)	10,281 (11.9)	1,784 (13.9)	2,117 (16.8)	6,671 (33.1)
960	23,719 (17.5)	9,963 (18.9)	11,607 (18.8)	2,149 (10.1)	23,719 (17.5)				540 (47.3)	1,089 (41.8)	11,081 (12.8)	1,917 (14.9)	2,198 (17.4)	6,894 (34.3)
961	24,219 (17.8)	9,999 (18.9)	12,063 (19.6)	2,157 (10.2)	24,219 (17.8)				544 (47.7)	1,089 (41.8)	11,416 (13.2)	1,917 (14.9)	2,232 (17.7)	7,021 (34.9)
962	24,293 (17.9)	10,049 (19.0)	12,087 (19.6)	2,157 (10.2)	24,293 (17.9)				544 (47.7)	1,089 (41.8)	11,443 (13.2)	1,917 (14.9)	2,232 (17.7)	7,068 (35.1)
963	24,417 (18.0)	10,054 (19.0)	12,199 (19.8)	2,163 (10.2)	24,417 (18.0)				544 (47.7)	1,092 (41.9)	11,482 (13.3)	1,917 (14.9)	2,254 (17.9)	7,128 (35.4)
964	24,496 (18.1)	10,054 (19.0)	12,275 (19.9)	2,167 (10.2)	24,496 (18.1)				544 (47.7)	1,092 (41.9)	11,533 (13.4)	1,922 (15.0)	2,254 (17.9)	7,151 (35.5)
965	24,929 (18.4)	10,201 (19.3)	12,551 (20.4)	2,176 (10.3)	24,929 (18.4)				544 (47.7)	1,092 (41.9)	11,713 (13.6)	1,966 (15.3)	2,410 (19.1)	7,204 (35.8)
966	25,060 (18.5)	10,227 (19.4)	12,653 (20.5)	2,180 (10.3)	25,060 (18.5)				544 (47.7)	1,092 (41.9)	11,816 (13.7)	1,988 (15.5)	2,412 (19.1)	7,208 (35.8)
967	25,265 (18.6)	10,406 (19.7)	12,675 (20.6)	2,184 (10.3)	25,265 (18.6)				544 (47.7)	1,092 (41.9)	11,851 (13.7)	1,990 (15.5)	2,448 (19.4)	7,339 (36.5)
968	25,463 (18.8)	10,432 (19.8)	12,833 (20.8)	2,198 (10.4)	25,463 (18.8)				544 (47.7)	1,092 (41.9)	11,916 (13.8)	1,990 (15.5)	2,476 (19.6)	7,444 (37.0)
969	25,586 (18.9)	10,528 (19.9)	12,857 (20.8)	2,201 (10.4)	25,586 (18.9)				544 (47.7)	1,092 (41.9)	12,037 (13.9)	1,990 (15.5)	2,476 (19.6)	7,446 (37.0)
970	26,898 (19.8)	11,159 (21.1)	13,470 (21.8)	2,268 (10.7)	26,898 (19.8)				544 (47.7)	1,097 (42.1)	12,686 (14.7)	2,166 (16.9)	2,661 (21.1)	7,743 (38.5)
971	26,986 (19.9)	11,185 (21.2)	13,492 (21.9)	2,308 (10.9)	26,986 (19.9)				544 (47.7)	1,097 (42.1)	12,739 (14.7)	2,166 (16.9)	2,691 (21.3)	7,748 (38.5)
972	27,097 (20.0)	11,252 (21.3)	13,514 (21.9)	2,330 (11.0)	27,097 (20.0)				544 (47.7)	1,097 (42.1)	12,781 (14.8)	2,166 (16.9)	2,760 (21.9)	7,748 (38.5)
973	27,099 (20.0)	11,252 (21.3)	13,516 (21.9)	2,330 (11.0)	27,099 (20.0)				544 (47.7)	1,097 (42.1)	12,781 (14.8)	2,166 (16.9)	2,760 (21.9)	7,750 (38.5)
974	27,176 (20.0)	11,286 (21.4)	13,536 (21.9)	2,355 (11.1)	27,176 (20.0)				544 (47.7)	1,097 (42.1)	12,842 (14.9)	2,166 (16.9)	2,760 (21.9)	7,767 (38.6)

975	975	27,386 (20.2)	11,312 (21.4)	13,694 (22.2)	2,380 (11.2)	27,386 (20.2)				544 (47.7)	1,097 (42.1)	13,014 (15.1)	2,166 (16.9)	2,760 (21.9)	7,804 (38.8)
976	976	27,600 (20.3)	11,458 (21.7)	13,733 (22.3)	2,409 (11.4)	27,600 (20.3)				544 (47.7)	1,097 (42.1)	13,088 (15.2)	2,196 (17.1)	2,807 (22.3)	7,868 (39.1)
977	977	27,630 (20.4)	11,474 (21.7)	13,740 (22.3)	2,415 (11.4)	27,630 (20.4)				544 (47.7)	1,097 (42.1)	13,113 (15.2)	2,196 (17.1)	2,812 (22.3)	7,868 (39.1)
978	978	27,893 (20.6)	11,644 (22.0)	13,833 (22.4)	2,415 (11.4)	27,893 (20.6)				544 (47.7)	1,097 (42.1)	13,374 (15.5)	2,197 (17.1)	2,812 (22.3)	7,868 (39.1)
979	979	27,893 (20.6)	11,644 (22.0)	13,833 (22.4)	2,415 (11.4)	27,893 (20.6)				544 (47.7)	1,097 (42.1)	13,374 (15.5)	2,197 (17.1)	2,812 (22.3)	7,868 (39.1)
980	980	29,367 (21.6)	12,097 (22.9)	14,646 (23.7)	2,624 (12.4)	29,367 (21.6)				584 (51.2)	1,172 (45.0)	14,017 (16.2)	2,474 (19.3)	2,893 (22.9)	8,226 (40.9)
981	981	29,492 (21.7)	12,122 (23.0)	14,669 (23.8)	2,700 (12.7)	29,492 (21.7)				584 (51.2)	1,172 (45.0)	14,059 (16.3)	2,485 (19.4)	2,901 (23.0)	8,291 (41.2)
982	982	29,703 (21.9)	12,233 (23.2)	14,760 (23.9)	2,710 (12.8)	29,703 (21.9)				584 (51.2)	1,172 (45.0)	14,182 (16.4)	2,513 (19.6)	2,930 (23.2)	8,321 (41.3)
983	983	29,845 (22.0)	12,360 (23.4)	14,762 (23.9)	2,723 (12.8)	29,845 (22.0)				584 (51.2)	1,172 (45.0)	14,294 (16.5)	2,513 (19.6)	2,934 (23.3)	8,347 (41.5)
984	984	29,869 (22.0)	12,360 (23.4)	14,784 (24.0)	2,726 (12.9)	29,869 (22.0)				584 (51.2)	1,172 (45.0)	14,318 (16.6)	2,513 (19.6)	2,934 (23.3)	8,347 (41.5)
985	985	30,134 (22.2)	12,444 (23.6)	14,929 (24.2)	2,761 (13.0)	30,134 (22.2)				584 (51.2)	1,172 (45.0)	14,435 (16.7)	2,517 (19.6)	2,990 (23.7)	8,436 (41.9)
986	986	30,208 (22.3)	12,487 (23.6)	14,930 (24.2)	2,791 (13.2)	30,208 (22.3)				584 (51.2)	1,172 (45.0)	14,458 (16.7)	2,525 (19.7)	3,016 (23.9)	8,453 (42.0)
987	987	30,304 (22.3)	12,534 (23.7)	14,930 (24.2)	2,840 (13.4)	30,304 (22.3)				584 (51.2)	1,172 (45.0)	14,546 (16.8)	2,533 (19.7)	3,016 (23.9)	8,453 (42.0)
988	988	30,374 (22.4)	12,534 (23.7)	14,990 (24.3)	2,851 (13.5)	30,374 (22.4)				584 (51.2)	1,172 (45.0)	14,577 (16.9)	2,570 (20.0)	3,018 (23.9)	8,453 (42.0)
989	989	30,432 (22.4)	12,559 (23.8)	15,013 (24.3)	2,860 (13.5)	30,432 (22.4)				584 (51.2)	1,172 (45.0)	14,632 (16.9)	2,570 (20.0)	3,021 (24.0)	8,453 (42.0)
990	990	30,966 (22.8)	12,834 (24.3)	15,216 (24.7)	2,916 (13.8)	30,966 (22.8)				610 (53.5)	1,172 (45.0)	14,972 (17.3)	2,647 (20.6)	3,070 (24.3)	8,494 (42.2)
991	991	31,052 (22.9)	12,876 (24.4)	15,216 (24.7)	2,961 (14.0)	31,052 (22.9)				610 (53.5)	1,172 (45.0)	15,026 (17.4)	2,668 (20.8)	3,074 (24.4)	8,501 (42.2)
992	992	31,203 (23.0)	12,913 (24.4)	15,327 (24.9)	2,964 (14.0)	31,203 (23.0)				610 (53.5)	1,172 (45.0)	15,097 (17.5)	2,689 (21.0)	3,074 (24.4)	8,560 (42.5)
993	993	31,259 (23.0)	12,917 (24.5)	15,330 (24.9)	3,012 (14.2)	31,259 (23.0)				610 (53.5)	1,172 (45.0)	15,134 (17.5)	2,697 (21.0)	3,076 (24.4)	8,569 (42.6)
994	994	31,465 (23.2)	13,062 (24.7)	15,369 (24.9)	3,034 (14.3)	31,465 (23.2)				610 (53.5)	1,172 (45.0)	15,275 (17.7)	2,697 (21.0)	3,076 (24.4)	8,633 (42.9)
995	995	31,574 (23.3)	13,087 (24.8)	15,436 (25.0)	3,050 (14.4)	31,574 (23.3)				610 (53.5)	1,172 (45.0)	15,375 (17.8)	2,704 (21.1)	3,079 (24.4)	8,633 (42.9)
996	996	31,587 (23.3)	13,090 (24.8)	15,436 (25.0)	3,061 (14.4)	31,587 (23.3)				610 (53.5)	1,172 (45.0)	15,381 (17.8)	2,704 (21.1)	3,086 (24.5)	8,633 (42.9)
997	997	31,666 (23.3)	13,090 (24.8)	15,498 (25.1)	3,078 (14.5)	31,666 (23.3)				610 (53.5)	1,175 (45.1)	15,398 (17.8)	2,704 (21.1)	3,120 (24.7)	8,659 (43.0)
998	998	31,722 (23.4)	13,140 (24.9)	15,498 (25.1)	3,084 (14.6)	31,722 (23.4)				610 (53.5)	1,175 (45.1)	15,454 (17.9)	2,704 (21.1)	3,120 (24.7)	8,659 (43.0)
999	999	31,748 (23.4)	13,140 (24.9)	15,524 (25.2)	3,084 (14.6)	31,748 (23.4)				610 (53.5)	1,175 (45.1)	15,480 (17.9)	2,704 (21.1)	3,120 (24.7)	8,659 (43.0)
1000	1000	39,433 (29.1)	16,927 (32.1)	19,126 (31.0)	3,379 (15.9)	39,433 (29.1)				983 (86.2)	1,914 (73.5)	19,165 (22.2)	3,279 (25.6)	3,920 (31.1)	10,171 (50.5)
1001	1001	39,602 (29.2)	16,989 (32.2)	19,202 (31.1)	3,411 (16.1)	39,602 (29.2)				983 (86.2)	1,914 (73.5)	19,274 (22.3)	3,279 (25.6)	3,955 (31.4)	10,197 (50.7)
1002	1002	39,654 (29.2)	16,989 (32.2)	19,229 (31.2)	3,436 (16.2)	39,654 (29.2)				983 (86.2)	1,914 (73.5)	19,322 (22.4)	3,279 (25.6)	3,958 (31.4)	10,197 (50.7)
1003	1003	39,706 (29.3)	16,989 (32.2)	19,274 (31.3)	3,442 (16.2)	39,706 (29.3)				983 (86.2)	1,914 (73.5)	19,371 (22.4)	3,283 (25.6)	3,958 (31.4)	10,197 (50.7)

1004	1004	39,712 (29.3)	16,989 (32.2)	19,277 (31.3)	3,445 (16.3)	39,712 (29.3)				983 (86.2)	1,914 (73.5)	19,375 (22.4)	3,283 (25.6)	3,960 (31.4)	10,197 (50.7)
1005	1005	39,973 (29.5)	17,045 (32.3)	19,479 (31.6)	3,449 (16.3)	39,973 (29.5)				983 (86.2)	1,914 (73.5)	19,534 (22.6)	3,283 (25.6)	3,964 (31.4)	10,296 (51.2)
1006	1006	39,991 (29.5)	17,045 (32.3)	19,481 (31.6)	3,465 (16.4)	39,991 (29.5)				983 (86.2)	1,914 (73.5)	19,543 (22.6)	3,283 (25.6)	3,964 (31.4)	10,304 (51.2)
1007	1007	39,991 (29.5)	17,045 (32.3)	19,481 (31.6)	3,465 (16.4)	39,991 (29.5)				983 (86.2)	1,914 (73.5)	19,543 (22.6)	3,283 (25.6)	3,964 (31.4)	10,304 (51.2)
1008	1008	40,001 (29.5)	17,045 (32.3)	19,484 (31.6)	3,471 (16.4)	40,001 (29.5)				983 (86.2)	1,914 (73.5)	19,549 (22.6)	3,286 (25.6)	3,964 (31.4)	10,304 (51.2)
1009	1009	40,029 (29.5)	17,045 (32.3)	19,506 (31.6)	3,478 (16.4)	40,029 (29.5)				983 (86.2)	1,914 (73.5)	19,578 (22.7)	3,286 (25.6)	3,964 (31.4)	10,304 (51.2)
1010	1010	40,940 (30.2)	17,300 (32.8)	20,103 (32.6)	3,537 (16.7)	40,940 (30.2)				987 (86.5)	2,047 (78.6)	20,180 (23.4)	3,422 (26.7)	3,968 (31.5)	10,335 (51.3)
1011	1011	41,097 (30.3)	17,396 (32.9)	20,128 (32.6)	3,573 (16.9)	41,097 (30.3)				987 (86.5)	2,047 (78.6)	20,284 (23.5)	3,444 (26.8)	3,973 (31.5)	10,361 (51.5)
1012	1012	41,326 (30.5)	17,475 (33.1)	20,254 (32.8)	3,597 (17.0)	41,326 (30.5)				987 (86.5)	2,047 (78.6)	20,514 (23.8)	3,444 (26.8)	3,973 (31.5)	10,361 (51.5)
1013	1013	41,364 (30.5)	17,475 (33.1)	20,280 (32.9)	3,610 (17.0)	41,364 (30.5)				987 (86.5)	2,047 (78.6)	20,525 (23.8)	3,447 (26.9)	3,995 (31.7)	10,363 (51.5)
1014	1014	41,425 (30.5)	17,475 (33.1)	20,308 (32.9)	3,642 (17.2)	41,425 (30.5)				987 (86.5)	2,047 (78.6)	20,575 (23.8)	3,452 (26.9)	3,995 (31.7)	10,369 (51.5)
1015	1015	41,667 (30.7)	17,491 (33.1)	20,500 (33.2)	3,676 (17.3)	41,667 (30.7)				987 (86.5)	2,081 (79.9)	20,707 (24.0)	3,473 (27.1)	4,049 (32.1)	10,370 (51.5)
1016	1016	41,726 (30.8)	17,491 (33.1)	20,537 (33.3)	3,698 (17.4)	41,726 (30.8)				987 (86.5)	2,081 (79.9)	20,766 (24.0)	3,473 (27.1)	4,049 (32.1)	10,370 (51.5)
1017	1017	42,041 (31.0)	17,712 (33.5)	20,628 (33.4)	3,701 (17.5)	42,041 (31.0)				987 (86.5)	2,081 (79.9)	21,057 (24.4)	3,475 (27.1)	4,049 (32.1)	10,392 (51.6)
1018	1018	42,128 (31.0)	17,741 (33.6)	20,680 (33.5)	3,707 (17.5)	42,128 (31.0)				987 (86.5)	2,081 (79.9)	21,091 (24.4)	3,477 (27.1)	4,075 (32.3)	10,418 (51.8)
1019	1019	42,339 (31.2)	17,851 (33.8)	20,685 (33.5)	3,802 (17.9)	42,339 (31.2)				987 (86.5)	2,084 (80.0)	21,178 (24.5)	3,559 (27.8)	4,092 (32.4)	10,439 (51.9)
1020	1020	43,007 (31.7)	18,182 (34.4)	20,937 (33.9)	3,888 (18.3)	43,007 (31.7)				987 (86.5)	2,092 (80.3)	21,519 (24.9)	3,567 (27.8)	4,113 (32.6)	10,729 (53.3)
1021	1021	43,033 (31.7)	18,182 (34.4)	20,939 (33.9)	3,912 (18.5)	43,033 (31.7)				987 (86.5)	2,092 (80.3)	21,523 (24.9)	3,589 (28.0)	4,113 (32.6)	10,729 (53.3)
1022	1022	43,258 (31.9)	18,288 (34.6)	21,056 (34.1)	3,915 (18.5)	43,258 (31.9)				987 (86.5)	2,125 (81.6)	21,661 (25.1)	3,589 (28.0)	4,141 (32.8)	10,755 (53.4)
1023	1023	43,298 (31.9)	18,288 (34.6)	21,096 (34.2)	3,915 (18.5)	43,298 (31.9)				987 (86.5)	2,125 (81.6)	21,700 (25.1)	3,589 (28.0)	4,141 (32.8)	10,755 (53.4)
1024	1024	43,511 (32.1)	18,313 (34.7)	21,169 (34.3)	4,030 (19.0)	43,511 (32.1)				987 (86.5)	2,125 (81.6)	21,743 (25.2)	3,636 (28.3)	4,222 (33.5)	10,798 (53.6)
1025	1025	43,615 (32.1)	18,313 (34.7)	21,272 (34.5)	4,030 (19.0)	43,615 (32.1)				987 (86.5)	2,125 (81.6)	21,780 (25.2)	3,636 (28.3)	4,255 (33.7)	10,832 (53.8)
1026	1026	43,709 (32.2)	18,313 (34.7)	21,329 (34.6)	4,067 (19.2)	43,709 (32.2)				987 (86.5)	2,125 (81.6)	21,829 (25.3)	3,660 (28.5)	4,255 (33.7)	10,853 (53.9)
1027	1027	43,830 (32.3)	18,355 (34.8)	21,408 (34.7)	4,067 (19.2)	43,830 (32.3)				987 (86.5)	2,125 (81.6)	21,877 (25.3)	3,682 (28.7)	4,305 (34.1)	10,853 (53.9)
1028	1028	43,874 (32.3)	18,355 (34.8)	21,450 (34.8)	4,070 (19.2)	43,874 (32.3)				987 (86.5)	2,125 (81.6)	21,922 (25.4)	3,682 (28.7)	4,305 (34.1)	10,853 (53.9)
1029	1029	43,948 (32.4)	18,380 (34.8)	21,489 (34.8)	4,079 (19.2)	43,948 (32.4)				987 (86.5)	2,125 (81.6)	21,987 (25.5)	3,682 (28.7)	4,307 (34.1)	10,860 (54.0)
1030	1030	44,678 (32.9)	18,539 (35.1)	21,825 (35.4)	4,314 (20.4)	44,678 (32.9)				991 (86.9)	2,154 (82.7)	22,447 (26.0)	3,774 (29.4)	4,341 (34.4)	10,970 (54.5)
1031	1031	44,791 (33.0)	18,565 (35.2)	21,891 (35.5)	4,335 (20.5)	44,791 (33.0)				991 (86.9)	2,161 (82.9)	22,547 (26.1)	3,777 (29.5)	4,345 (34.5)	10,970 (54.5)
1032	1039	45,629 (33.6)	18,971 (35.9)	22,217 (36.0)	4,441 (21.0)	45,629 (33.6)				991 (86.9)	2,161 (82.9)	23,124 (26.8)	3,816 (29.8)	4,463 (35.4)	11,074 (55.0)

1040	1049	47,284 (34.8)	19,317 (36.6)	23,314 (37.8)	4,653 (22.0)	47,284 (34.8)				991 (86.9)	2,182 (83.7)	24,207 (28.0)	4,017 (31.3)	4,612 (36.6)	11,273 (56.0)
1050	1059	49,918 (36.8)	20,424 (38.7)	24,450 (39.6)	5,044 (23.8)	49,918 (36.8)				1,025 (89.9)	2,212 (84.9)	25,778 (29.8)	4,278 (33.4)	4,854 (38.5)	11,771 (58.5)
1060	1069	51,200 (37.7)	20,824 (39.4)	25,135 (40.8)	5,242 (24.7)	51,200 (37.7)				1,025 (89.9)	2,220 (85.2)	26,613 (30.8)	4,336 (33.8)	5,017 (39.8)	11,988 (59.6)
1070	1079	52,662 (38.8)	21,440 (40.6)	25,812 (41.9)	5,410 (25.5)	52,662 (38.8)				1,025 (89.9)	2,220 (85.2)	27,495 (31.8)	4,488 (35.0)	5,251 (41.6)	12,182 (60.5)
1080	1089	53,965 (39.8)	21,704 (41.1)	26,732 (43.3)	5,529 (26.1)	53,965 (39.8)				1,025 (89.9)	2,220 (85.2)	28,139 (32.6)	4,641 (36.2)	5,433 (43.1)	12,505 (62.1)
1090	1099	54,973 (40.5)	22,111 (41.9)	27,162 (44.0)	5,700 (26.9)	54,973 (40.5)				1,025 (89.9)	2,293 (88.0)	28,854 (33.4)	4,726 (36.8)	5,529 (43.8)	12,546 (62.3)
1100	1199	67,350 (49.6)	26,833 (50.8)	32,828 (53.2)	7,689 (36.3)	67,350 (49.6)				1,124 (98.6)	2,533 (97.2)	36,940 (42.8)	5,740 (44.8)	6,857 (54.4)	14,156 (70.3)
1200	1299	78,981 (58.2)	31,433 (59.5)	38,231 (62.0)	9,317 (44.0)	78,981 (58.2)				1,141 (100.0)	2,584 (99.2)	45,160 (52.3)	6,554 (51.1)	7,842 (62.2)	15,701 (78.0)
1300	1399	87,432 (64.4)	35,004 (66.3)	41,822 (67.8)	10,605 (50.0)	87,432 (64.4)					2,606 (100.0)	51,051 (59.1)	7,238 (56.4)	8,601 (68.2)	16,795 (83.4)
1400	1499	95,452 (70.3)	38,001 (72.0)	45,350 (73.5)	12,100 (57.1)	95,452 (70.3)						56,918 (65.9)	7,807 (60.9)	9,432 (74.8)	17,548 (87.2)
1500	1599	103,005 (75.9)	40,947 (77.5)	48,391 (78.5)	13,667 (64.5)	103,005 (75.9)						62,581 (72.5)	8,512 (66.4)	10,047 (79.7)	18,118 (90.0)
1600	1699	108,735 (80.1)	43,141 (81.7)	50,529 (81.9)	15,065 (71.1)	108,735 (80.1)						66,866 (77.4)	9,072 (70.7)	10,595 (84.0)	18,455 (91.7)
1700	1799	114,291 (84.2)	44,995 (85.2)	53,248 (86.3)	16,049 (75.7)	114,291 (84.2)						70,953 (82.1)	9,558 (74.5)	11,117 (88.1)	18,917 (94.0)
1800	1899	118,800 (87.6)	46,445 (87.9)	55,265 (89.6)	17,090 (80.6)	118,800 (87.6)						74,418 (86.2)	10,107 (78.8)	11,257 (89.3)	19,272 (95.7)
1900	1999	121,720 (89.7)	47,642 (90.2)	56,323 (91.3)	17,754 (83.8)	121,720 (89.7)						76,610 (88.7)	10,473 (81.7)	11,528 (91.4)	19,363 (96.2)
2000		135,683 (100.0)	52,814 (100.0)	61,675 (100.0)	21,194 (100.0)	135,683 (100.0)						86,371 (100.0)	12,826 (100.0)	12,613 (100.0)	20,128 (100.0)
月平均賃金額		194,607	181,280	189,230	243,463	194,607				46,362	70,376	211,153	224,503	183,666	135,894
時間当平均賃金額		1,373	1,346	1,345	1,522	1,373				985	999	1,423	1,512	1,347	1,159
月一人当たり労働時間数		137	129	137	158	137				47	69	145	146	135	114
第1・20分位数		931	931	935	931	931				931	939	940	935	931	931
第1・10分位数		940	940	940	960	940				940	940	950	950	940	931
第1・4分位数		1,000	1,000	995	1,071	1,000				940	950	1,022	1,000	1,000	941
中位数		1,200	1,180	1,160	1,398	1,200				980	1,000	1,272	1,279	1,150	1,000
四分位偏差係数		0.2417	0.2314	0.2259	0.2568	0.2417				0.0306	0.0300	0.2445	0.3127	0.2174	0.1545

【上段】

累積労働者数

【下段】

累積構成比

時間当り所定内賃金額 （3手当を除く）	合計	規模別			地域別				年齢別					
		1～9人	10～29人	30～99人	全県				17歳以下	18～19歳	20～54歳	55～59歳	60～64歳	65歳以上
計	33,477	6,956	11,506	15,015	33,477					253	22,623	3,492	2,770	4,339
円	313	118	44	150	313					21	138		94	59
-	920	(0.9)	(1.7)	(0.4)	(1.0)	(0.9)				(8.5)	(0.6)		(3.4)	(1.4)
921 -	921	313	118	44	150	313				21	138		94	59
		(0.9)	(1.7)	(0.4)	(1.0)	(0.9)				(8.5)	(0.6)		(3.4)	(1.4)
922 -	922	313	118	44	150	313				21	138		94	59
		(0.9)	(1.7)	(0.4)	(1.0)	(0.9)				(8.5)	(0.6)		(3.4)	(1.4)
923 -	923	335	118	66	150	335				21	138	22	94	59
		(1.0)	(1.7)	(0.6)	(1.0)	(1.0)				(8.5)	(0.6)	(0.6)	(3.4)	(1.4)
924 -	924	335	118	66	150	335				21	138	22	94	59
		(1.0)	(1.7)	(0.6)	(1.0)	(1.0)				(8.5)	(0.6)	(0.6)	(3.4)	(1.4)
925 -	925	335	118	66	150	335				21	138	22	94	59
		(1.0)	(1.7)	(0.6)	(1.0)	(1.0)				(8.5)	(0.6)	(0.6)	(3.4)	(1.4)
926 -	926	335	118	66	150	335				21	138	22	94	59
		(1.0)	(1.7)	(0.6)	(1.0)	(1.0)				(8.5)	(0.6)	(0.6)	(3.4)	(1.4)
927 -	927	335	118	66	150	335				21	138	22	94	59
		(1.0)	(1.7)	(0.6)	(1.0)	(1.0)				(8.5)	(0.6)	(0.6)	(3.4)	(1.4)
928 -	928	335	118	66	150	335				21	138	22	94	59
		(1.0)	(1.7)	(0.6)	(1.0)	(1.0)				(8.5)	(0.6)	(0.6)	(3.4)	(1.4)
929 -	929	335	118	66	150	335				21	138	22	94	59
		(1.0)	(1.7)	(0.6)	(1.0)	(1.0)				(8.5)	(0.6)	(0.6)	(3.4)	(1.4)
930 -	930	364	148	66	150	364				21	138	22	94	89
		(1.1)	(2.1)	(0.6)	(1.0)	(1.1)				(8.5)	(0.6)	(0.6)	(3.4)	(2.0)
931 -	931	2,538	918	396	1,224	2,538				21	1,342	219	277	678
		(7.6)	(13.2)	(3.4)	(8.2)	(7.6)				(8.5)	(5.9)	(6.3)	(10.0)	(15.6)
932 -	932	2,559	918	396	1,246	2,559				21	1,363	219	277	678
		(7.6)	(13.2)	(3.4)	(8.3)	(7.6)				(8.5)	(6.0)	(6.3)	(10.0)	(15.6)
933 -	933	2,625	918	462	1,246	2,625				21	1,363	219	277	744
		(7.8)	(13.2)	(4.0)	(8.3)	(7.8)				(8.5)	(6.0)	(6.3)	(10.0)	(17.1)
934 -	934	2,625	918	462	1,246	2,625				21	1,363	219	277	744
		(7.8)	(13.2)	(4.0)	(8.3)	(7.8)				(8.5)	(6.0)	(6.3)	(10.0)	(17.1)
935 -	935	2,729	977	506	1,246	2,729				21	1,444	219	277	766
		(8.2)	(14.0)	(4.4)	(8.3)	(8.2)				(8.5)	(6.4)	(6.3)	(10.0)	(17.7)
936 -	936	2,729	977	506	1,246	2,729				21	1,444	219	277	766
		(8.2)	(14.0)	(4.4)	(8.3)	(8.2)				(8.5)	(6.4)	(6.3)	(10.0)	(17.7)
937 -	937	2,751	977	528	1,246	2,751				21	1,444	219	277	788
		(8.2)	(14.0)	(4.6)	(8.3)	(8.2)				(8.5)	(6.4)	(6.3)	(10.0)	(18.2)
938 -	938	2,751	977	528	1,246	2,751				21	1,444	219	277	788
		(8.2)	(14.0)	(4.6)	(8.3)	(8.2)				(8.5)	(6.4)	(6.3)	(10.0)	(18.2)
939 -	939	2,839	1,066	528	1,246	2,839				21	1,533	219	277	788
		(8.5)	(15.3)	(4.6)	(8.3)	(8.5)				(8.5)	(6.8)	(6.3)	(10.0)	(18.2)
940 -	940	3,535	1,302	858	1,375	3,535				73	1,762	263	452	986
		(10.6)	(18.7)	(7.5)	(9.2)	(10.6)				(28.9)	(7.8)	(7.5)	(16.3)	(22.7)
941 -	941	3,565	1,332	858	1,375	3,565				73	1,762	263	452	1,016
		(10.6)	(19.1)	(7.5)	(9.2)	(10.6)				(28.9)	(7.8)	(7.5)	(16.3)	(23.4)
942 -	942	3,586	1,332	858	1,396	3,586				73	1,783	263	452	1,016
		(10.7)	(19.1)	(7.5)	(9.3)	(10.7)				(28.9)	(7.9)	(7.5)	(16.3)	(23.4)
943 -	943	3,696	1,332	968	1,396	3,696				73	1,893	263	452	1,016
		(11.0)	(19.1)	(8.4)	(9.3)	(11.0)				(28.9)	(8.4)	(7.5)	(16.3)	(23.4)
944 -	944	3,718	1,332	968	1,418	3,718				73	1,893	263	452	1,037
		(11.1)	(19.1)	(8.4)	(9.4)	(11.1)				(28.9)	(8.4)	(7.5)	(16.3)	(23.9)
945 -	945	3,857	1,362	1,078	1,418	3,857				73	1,959	292	474	1,059
		(11.5)	(19.6)	(9.4)	(9.4)	(11.5)				(28.9)	(8.7)	(8.4)	(17.1)	(24.4)

946 - 946	3,857 (11.5)	1,362 (19.6)	1,078 (9.4)	1,418 (9.4)	3,857 (11.5)					73 (28.9)	1,959 (8.7)	292 (8.4)	474 (17.1)	1,059 (24.4)
947 - 947	3,879 (11.6)	1,362 (19.6)	1,100 (9.6)	1,418 (9.4)	3,879 (11.6)					73 (28.9)	1,981 (8.8)	292 (8.4)	474 (17.1)	1,059 (24.4)
948 - 948	3,879 (11.6)	1,362 (19.6)	1,100 (9.6)	1,418 (9.4)	3,879 (11.6)					73 (28.9)	1,981 (8.8)	292 (8.4)	474 (17.1)	1,059 (24.4)
949 - 949	3,879 (11.6)	1,362 (19.6)	1,100 (9.6)	1,418 (9.4)	3,879 (11.6)					73 (28.9)	1,981 (8.8)	292 (8.4)	474 (17.1)	1,059 (24.4)
950	4,906 (14.7)	1,598 (23.0)	1,804 (15.7)	1,504 (10.0)	4,906 (14.7)					73 (28.9)	2,569 (11.4)	344 (9.8)	561 (20.3)	1,359 (31.3)
951	4,987 (14.9)	1,658 (23.8)	1,804 (15.7)	1,525 (10.2)	4,987 (14.9)					73 (28.9)	2,650 (11.7)	344 (9.8)	561 (20.3)	1,359 (31.3)
952	5,157 (15.4)	1,806 (26.0)	1,826 (15.9)	1,525 (10.2)	5,157 (15.4)					73 (28.9)	2,679 (11.8)	344 (9.8)	591 (21.3)	1,469 (33.9)
953	5,157 (15.4)	1,806 (26.0)	1,826 (15.9)	1,525 (10.2)	5,157 (15.4)					73 (28.9)	2,679 (11.8)	344 (9.8)	591 (21.3)	1,469 (33.9)
954	5,157 (15.4)	1,806 (26.0)	1,826 (15.9)	1,525 (10.2)	5,157 (15.4)					73 (28.9)	2,679 (11.8)	344 (9.8)	591 (21.3)	1,469 (33.9)
955	5,222 (15.6)	1,806 (26.0)	1,870 (16.3)	1,547 (10.3)	5,222 (15.6)					73 (28.9)	2,701 (11.9)	366 (10.5)	612 (22.1)	1,469 (33.9)
956	5,244 (15.7)	1,806 (26.0)	1,870 (16.3)	1,568 (10.4)	5,244 (15.7)					73 (28.9)	2,723 (12.0)	366 (10.5)	612 (22.1)	1,469 (33.9)
957	5,244 (15.7)	1,806 (26.0)	1,870 (16.3)	1,568 (10.4)	5,244 (15.7)					73 (28.9)	2,723 (12.0)	366 (10.5)	612 (22.1)	1,469 (33.9)
958	5,244 (15.7)	1,806 (26.0)	1,870 (16.3)	1,568 (10.4)	5,244 (15.7)					73 (28.9)	2,723 (12.0)	366 (10.5)	612 (22.1)	1,469 (33.9)
959	5,288 (15.8)	1,806 (26.0)	1,914 (16.6)	1,568 (10.4)	5,288 (15.8)					73 (28.9)	2,767 (12.2)	366 (10.5)	612 (22.1)	1,469 (33.9)
960	5,551 (16.6)	1,806 (26.0)	2,134 (18.5)	1,611 (10.7)	5,551 (16.6)					73 (28.9)	2,877 (12.7)	409 (11.7)	656 (23.7)	1,535 (35.4)
961	5,661 (16.9)	1,806 (26.0)	2,244 (19.5)	1,611 (10.7)	5,661 (16.9)					73 (28.9)	2,943 (13.0)	409 (11.7)	656 (23.7)	1,579 (36.4)
962	5,661 (16.9)	1,806 (26.0)	2,244 (19.5)	1,611 (10.7)	5,661 (16.9)					73 (28.9)	2,943 (13.0)	409 (11.7)	656 (23.7)	1,579 (36.4)
963	5,683 (17.0)	1,806 (26.0)	2,266 (19.7)	1,611 (10.7)	5,683 (17.0)					73 (28.9)	2,943 (13.0)	409 (11.7)	678 (24.5)	1,579 (36.4)
964	5,683 (17.0)	1,806 (26.0)	2,266 (19.7)	1,611 (10.7)	5,683 (17.0)					73 (28.9)	2,943 (13.0)	409 (11.7)	678 (24.5)	1,579 (36.4)
965	5,683 (17.0)	1,806 (26.0)	2,266 (19.7)	1,611 (10.7)	5,683 (17.0)					73 (28.9)	2,943 (13.0)	409 (11.7)	678 (24.5)	1,579 (36.4)
966	5,749 (17.2)	1,806 (26.0)	2,332 (20.3)	1,611 (10.7)	5,749 (17.2)					73 (28.9)	2,987 (13.2)	431 (12.4)	678 (24.5)	1,579 (36.4)
967	5,800 (17.3)	1,835 (26.4)	2,354 (20.5)	1,611 (10.7)	5,800 (17.3)					73 (28.9)	3,016 (13.3)	431 (12.4)	678 (24.5)	1,601 (36.9)
968	5,800 (17.3)	1,835 (26.4)	2,354 (20.5)	1,611 (10.7)	5,800 (17.3)					73 (28.9)	3,016 (13.3)	431 (12.4)	678 (24.5)	1,601 (36.9)
969	5,881 (17.6)	1,894 (27.2)	2,376 (20.7)	1,611 (10.7)	5,881 (17.6)					73 (28.9)	3,098 (13.7)	431 (12.4)	678 (24.5)	1,601 (36.9)
970	6,109 (18.2)	1,924 (27.7)	2,552 (22.2)	1,633 (10.9)	6,109 (18.2)					73 (28.9)	3,237 (14.3)	453 (13.0)	678 (24.5)	1,667 (38.4)
971	6,152 (18.4)	1,924 (27.7)	2,574 (22.4)	1,654 (11.0)	6,152 (18.4)					73 (28.9)	3,281 (14.5)	453 (13.0)	678 (24.5)	1,667 (38.4)
972	6,195 (18.5)	1,924 (27.7)	2,596 (22.6)	1,675 (11.2)	6,195 (18.5)					73 (28.9)	3,281 (14.5)	453 (13.0)	721 (26.0)	1,667 (38.4)
973	6,195 (18.5)	1,924 (27.7)	2,596 (22.6)	1,675 (11.2)	6,195 (18.5)					73 (28.9)	3,281 (14.5)	453 (13.0)	721 (26.0)	1,667 (38.4)
974	6,217 (18.6)	1,924 (27.7)	2,596 (22.6)	1,697 (11.3)	6,217 (18.6)					73 (28.9)	3,302 (14.6)	453 (13.0)	721 (26.0)	1,667 (38.4)



975	975	6,238 (18.6)	1,924 (27.7)	2,596 (22.6)	1,718 (11.4)	6,238 (18.6)					73 (28.9)	3,324 (14.7)	453 (13.0)	721 (26.0)	1,667 (38.4)
976	976	6,378 (19.1)	2,042 (29.4)	2,596 (22.6)	1,740 (11.6)	6,378 (19.1)					73 (28.9)	3,383 (15.0)	483 (13.8)	743 (26.8)	1,697 (39.1)
977	977	6,378 (19.1)	2,042 (29.4)	2,596 (22.6)	1,740 (11.6)	6,378 (19.1)					73 (28.9)	3,383 (15.0)	483 (13.8)	743 (26.8)	1,697 (39.1)
978	978	6,400 (19.1)	2,042 (29.4)	2,618 (22.8)	1,740 (11.6)	6,400 (19.1)					73 (28.9)	3,405 (15.1)	483 (13.8)	743 (26.8)	1,697 (39.1)
979	979	6,400 (19.1)	2,042 (29.4)	2,618 (22.8)	1,740 (11.6)	6,400 (19.1)					73 (28.9)	3,405 (15.1)	483 (13.8)	743 (26.8)	1,697 (39.1)
980	980	6,745 (20.1)	2,102 (30.2)	2,882 (25.0)	1,761 (11.7)	6,745 (20.1)					73 (28.9)	3,574 (15.8)	549 (15.7)	743 (26.8)	1,807 (41.6)
981	981	6,745 (20.1)	2,102 (30.2)	2,882 (25.0)	1,761 (11.7)	6,745 (20.1)					73 (28.9)	3,574 (15.8)	549 (15.7)	743 (26.8)	1,807 (41.6)
982	982	6,804 (20.3)	2,161 (31.1)	2,882 (25.0)	1,761 (11.7)	6,804 (20.3)					73 (28.9)	3,603 (15.9)	549 (15.7)	772 (27.9)	1,807 (41.6)
983	983	6,804 (20.3)	2,161 (31.1)	2,882 (25.0)	1,761 (11.7)	6,804 (20.3)					73 (28.9)	3,603 (15.9)	549 (15.7)	772 (27.9)	1,807 (41.6)
984	984	6,804 (20.3)	2,161 (31.1)	2,882 (25.0)	1,761 (11.7)	6,804 (20.3)					73 (28.9)	3,603 (15.9)	549 (15.7)	772 (27.9)	1,807 (41.6)
985	985	6,907 (20.6)	2,220 (31.9)	2,926 (25.4)	1,761 (11.7)	6,907 (20.6)					73 (28.9)	3,633 (16.1)	549 (15.7)	824 (29.8)	1,829 (42.1)
986	986	6,929 (20.7)	2,220 (31.9)	2,926 (25.4)	1,783 (11.9)	6,929 (20.7)					73 (28.9)	3,654 (16.2)	549 (15.7)	824 (29.8)	1,829 (42.1)
987	987	6,972 (20.8)	2,220 (31.9)	2,926 (25.4)	1,826 (12.2)	6,972 (20.8)					73 (28.9)	3,697 (16.3)	549 (15.7)	824 (29.8)	1,829 (42.1)
988	988	6,994 (20.9)	2,220 (31.9)	2,948 (25.6)	1,826 (12.2)	6,994 (20.9)					73 (28.9)	3,719 (16.4)	549 (15.7)	824 (29.8)	1,829 (42.1)
989	989	6,994 (20.9)	2,220 (31.9)	2,948 (25.6)	1,826 (12.2)	6,994 (20.9)					73 (28.9)	3,719 (16.4)	549 (15.7)	824 (29.8)	1,829 (42.1)
990	990	7,015 (21.0)	2,220 (31.9)	2,948 (25.6)	1,847 (12.3)	7,015 (21.0)					73 (28.9)	3,741 (16.5)	549 (15.7)	824 (29.8)	1,829 (42.1)
991	991	7,037 (21.0)	2,220 (31.9)	2,948 (25.6)	1,869 (12.4)	7,037 (21.0)					73 (28.9)	3,762 (16.6)	549 (15.7)	824 (29.8)	1,829 (42.1)
992	992	7,059 (21.1)	2,220 (31.9)	2,970 (25.8)	1,869 (12.4)	7,059 (21.1)					73 (28.9)	3,762 (16.6)	549 (15.7)	824 (29.8)	1,851 (42.6)
993	993	7,080 (21.1)	2,220 (31.9)	2,970 (25.8)	1,890 (12.6)	7,080 (21.1)					73 (28.9)	3,784 (16.7)	549 (15.7)	824 (29.8)	1,851 (42.6)
994	994	7,102 (21.2)	2,220 (31.9)	2,970 (25.8)	1,912 (12.7)	7,102 (21.2)					73 (28.9)	3,805 (16.8)	549 (15.7)	824 (29.8)	1,851 (42.6)
995	995	7,102 (21.2)	2,220 (31.9)	2,970 (25.8)	1,912 (12.7)	7,102 (21.2)					73 (28.9)	3,805 (16.8)	549 (15.7)	824 (29.8)	1,851 (42.6)
996	996	7,102 (21.2)	2,220 (31.9)	2,970 (25.8)	1,912 (12.7)	7,102 (21.2)					73 (28.9)	3,805 (16.8)	549 (15.7)	824 (29.8)	1,851 (42.6)
997	997	7,102 (21.2)	2,220 (31.9)	2,970 (25.8)	1,912 (12.7)	7,102 (21.2)					73 (28.9)	3,805 (16.8)	549 (15.7)	824 (29.8)	1,851 (42.6)
998	998	7,102 (21.2)	2,220 (31.9)	2,970 (25.8)	1,912 (12.7)	7,102 (21.2)					73 (28.9)	3,805 (16.8)	549 (15.7)	824 (29.8)	1,851 (42.6)
999	999	7,124 (21.3)	2,220 (31.9)	2,992 (26.0)	1,912 (12.7)	7,124 (21.3)					73 (28.9)	3,827 (16.9)	549 (15.7)	824 (29.8)	1,851 (42.6)
1000	1000	7,910 (23.6)	2,634 (37.9)	3,256 (28.3)	2,019 (13.4)	7,910 (23.6)					95 (37.4)	4,274 (18.9)	549 (15.7)	920 (33.2)	2,072 (47.8)
1001	1001	7,931 (23.7)	2,634 (37.9)	3,256 (28.3)	2,041 (13.6)	7,931 (23.7)					95 (37.4)	4,274 (18.9)	549 (15.7)	920 (33.2)	2,094 (48.2)
1002	1002	7,953 (23.8)	2,634 (37.9)	3,256 (28.3)	2,062 (13.7)	7,953 (23.8)					95 (37.4)	4,296 (19.0)	549 (15.7)	920 (33.2)	2,094 (48.2)
1003	1003	7,975 (23.8)	2,634 (37.9)	3,278 (28.5)	2,062 (13.7)	7,975 (23.8)					95 (37.4)	4,318 (19.1)	549 (15.7)	920 (33.2)	2,094 (48.2)

1004	1004	7,975 (23.8)	2,634 (37.9)	3,278 (28.5)	2,062 (13.7)	7,975 (23.8)					95 (37.4)	4,318 (19.1)	549 (15.7)	920 (33.2)	2,094 (48.2)
1005	1005	8,070 (24.1)	2,664 (38.3)	3,344 (29.1)	2,062 (13.7)	8,070 (24.1)					95 (37.4)	4,362 (19.3)	549 (15.7)	920 (33.2)	2,145 (49.4)
1006	1006	8,070 (24.1)	2,664 (38.3)	3,344 (29.1)	2,062 (13.7)	8,070 (24.1)					95 (37.4)	4,362 (19.3)	549 (15.7)	920 (33.2)	2,145 (49.4)
1007	1007	8,070 (24.1)	2,664 (38.3)	3,344 (29.1)	2,062 (13.7)	8,070 (24.1)					95 (37.4)	4,362 (19.3)	549 (15.7)	920 (33.2)	2,145 (49.4)
1008	1008	8,070 (24.1)	2,664 (38.3)	3,344 (29.1)	2,062 (13.7)	8,070 (24.1)					95 (37.4)	4,362 (19.3)	549 (15.7)	920 (33.2)	2,145 (49.4)
1009	1009	8,092 (24.2)	2,664 (38.3)	3,366 (29.3)	2,062 (13.7)	8,092 (24.2)					95 (37.4)	4,384 (19.4)	549 (15.7)	920 (33.2)	2,145 (49.4)
1010	1010	8,341 (24.9)	2,694 (38.7)	3,564 (31.0)	2,084 (13.9)	8,341 (24.9)					95 (37.4)	4,545 (20.1)	615 (17.6)	920 (33.2)	2,167 (49.9)
1011	1011	8,385 (25.0)	2,694 (38.7)	3,586 (31.2)	2,105 (14.0)	8,385 (25.0)					95 (37.4)	4,545 (20.1)	636 (18.2)	920 (33.2)	2,189 (50.4)
1012	1012	8,406 (25.1)	2,694 (38.7)	3,586 (31.2)	2,127 (14.2)	8,406 (25.1)					95 (37.4)	4,567 (20.2)	636 (18.2)	920 (33.2)	2,189 (50.4)
1013	1013	8,428 (25.2)	2,694 (38.7)	3,608 (31.4)	2,127 (14.2)	8,428 (25.2)					95 (37.4)	4,567 (20.2)	636 (18.2)	942 (34.0)	2,189 (50.4)
1014	1014	8,472 (25.3)	2,694 (38.7)	3,630 (31.5)	2,148 (14.3)	8,472 (25.3)					95 (37.4)	4,610 (20.4)	636 (18.2)	942 (34.0)	2,189 (50.4)
1015	1015	8,493 (25.4)	2,694 (38.7)	3,630 (31.5)	2,170 (14.4)	8,493 (25.4)					95 (37.4)	4,610 (20.4)	636 (18.2)	963 (34.8)	2,189 (50.4)
1016	1016	8,515 (25.4)	2,694 (38.7)	3,630 (31.5)	2,191 (14.6)	8,515 (25.4)					95 (37.4)	4,632 (20.5)	636 (18.2)	963 (34.8)	2,189 (50.4)
1017	1017	8,581 (25.6)	2,694 (38.7)	3,696 (32.1)	2,191 (14.6)	8,581 (25.6)					95 (37.4)	4,676 (20.7)	636 (18.2)	963 (34.8)	2,211 (50.9)
1018	1018	8,603 (25.7)	2,694 (38.7)	3,718 (32.3)	2,191 (14.6)	8,603 (25.7)					95 (37.4)	4,676 (20.7)	636 (18.2)	963 (34.8)	2,233 (51.5)
1019	1019	8,667 (25.9)	2,694 (38.7)	3,718 (32.3)	2,255 (15.0)	8,667 (25.9)					95 (37.4)	4,719 (20.9)	636 (18.2)	963 (34.8)	2,254 (51.9)
1020	1020	8,778 (26.2)	2,782 (40.0)	3,740 (32.5)	2,255 (15.0)	8,778 (26.2)					95 (37.4)	4,741 (21.0)	636 (18.2)	963 (34.8)	2,343 (54.0)
1021	1021	8,799 (26.3)	2,782 (40.0)	3,740 (32.5)	2,277 (15.2)	8,799 (26.3)					95 (37.4)	4,741 (21.0)	658 (18.8)	963 (34.8)	2,343 (54.0)
1022	1022	8,799 (26.3)	2,782 (40.0)	3,740 (32.5)	2,277 (15.2)	8,799 (26.3)					95 (37.4)	4,741 (21.0)	658 (18.8)	963 (34.8)	2,343 (54.0)
1023	1023	8,799 (26.3)	2,782 (40.0)	3,740 (32.5)	2,277 (15.2)	8,799 (26.3)					95 (37.4)	4,741 (21.0)	658 (18.8)	963 (34.8)	2,343 (54.0)
1024	1024	8,907 (26.6)	2,782 (40.0)	3,740 (32.5)	2,384 (15.9)	8,907 (26.6)					95 (37.4)	4,741 (21.0)	701 (20.1)	985 (35.5)	2,386 (55.0)
1025	1025	8,907 (26.6)	2,782 (40.0)	3,740 (32.5)	2,384 (15.9)	8,907 (26.6)					95 (37.4)	4,741 (21.0)	701 (20.1)	985 (35.5)	2,386 (55.0)
1026	1026	8,928 (26.7)	2,782 (40.0)	3,740 (32.5)	2,406 (16.0)	8,928 (26.7)					95 (37.4)	4,741 (21.0)	722 (20.7)	985 (35.5)	2,386 (55.0)
1027	1027	8,950 (26.7)	2,782 (40.0)	3,762 (32.7)	2,406 (16.0)	8,950 (26.7)					95 (37.4)	4,763 (21.1)	722 (20.7)	985 (35.5)	2,386 (55.0)
1028	1028	8,950 (26.7)	2,782 (40.0)	3,762 (32.7)	2,406 (16.0)	8,950 (26.7)					95 (37.4)	4,763 (21.1)	722 (20.7)	985 (35.5)	2,386 (55.0)
1029	1029	8,950 (26.7)	2,782 (40.0)	3,762 (32.7)	2,406 (16.0)	8,950 (26.7)					95 (37.4)	4,763 (21.1)	722 (20.7)	985 (35.5)	2,386 (55.0)
1030	1030	9,174 (27.4)	2,812 (40.4)	3,784 (32.9)	2,578 (17.2)	9,174 (27.4)					95 (37.4)	4,835 (21.4)	808 (23.1)	1,007 (36.3)	2,429 (56.0)
1031	1031	9,174 (27.4)	2,812 (40.4)	3,784 (32.9)	2,578 (17.2)	9,174 (27.4)					95 (37.4)	4,835 (21.4)	808 (23.1)	1,007 (36.3)	2,429 (56.0)
1032	1039	9,467 (28.3)	2,930 (42.1)	3,916 (34.0)	2,621 (17.5)	9,467 (28.3)					95 (37.4)	5,107 (22.6)	808 (23.1)	1,007 (36.3)	2,451 (56.5)

1040	1049	9,868 (29.5)	2,960 (42.6)	4,180 (36.3)	2,728 (18.2)	9,868 (29.5)				116 (45.9)	5,369 (23.7)	830 (23.8)	1,029 (37.1)	2,524 (58.2)
1050	1059	10,465 (31.3)	3,167 (45.5)	4,312 (37.5)	2,986 (19.9)	10,465 (31.3)				146 (57.6)	5,580 (24.7)	954 (27.3)	1,123 (40.6)	2,662 (61.3)
1060	1069	10,742 (32.1)	3,226 (46.4)	4,422 (38.4)	3,093 (20.6)	10,742 (32.1)				146 (57.6)	5,813 (25.7)	954 (27.3)	1,145 (41.3)	2,684 (61.9)
1070	1079	11,284 (33.7)	3,463 (49.8)	4,620 (40.2)	3,201 (21.3)	11,284 (33.7)				146 (57.6)	6,091 (26.9)	1,079 (30.9)	1,211 (43.7)	2,758 (63.6)
1080	1089	11,532 (34.4)	3,493 (50.2)	4,774 (41.5)	3,265 (21.7)	11,532 (34.4)				146 (57.6)	6,273 (27.7)	1,101 (31.5)	1,233 (44.5)	2,780 (64.1)
1090	1099	11,772 (35.2)	3,582 (51.5)	4,818 (41.9)	3,372 (22.5)	11,772 (35.2)				146 (57.6)	6,484 (28.7)	1,130 (32.4)	1,233 (44.5)	2,780 (64.1)
1100	1199	14,199 (42.4)	3,818 (54.9)	5,676 (49.3)	4,704 (31.3)	14,199 (42.4)				210 (83.0)	8,273 (36.6)	1,369 (39.2)	1,370 (49.5)	2,976 (68.6)
1200	1299	17,141 (51.2)	4,588 (66.0)	6,732 (58.5)	5,821 (38.8)	17,141 (51.2)				232 (91.5)	10,500 (46.4)	1,478 (42.3)	1,538 (55.5)	3,394 (78.2)
1300	1399	19,184 (57.3)	5,091 (73.2)	7,348 (63.9)	6,745 (44.9)	19,184 (57.3)				253 (100.0)	11,843 (52.3)	1,637 (46.9)	1,882 (67.9)	3,570 (82.3)
1400	1499	21,443 (64.1)	5,417 (77.9)	8,250 (71.7)	7,776 (51.8)	21,443 (64.1)					13,492 (59.6)	1,904 (54.5)	2,086 (75.3)	3,709 (85.5)
1500	1599	23,662 (70.7)	5,861 (84.3)	8,844 (76.9)	8,957 (59.7)	23,662 (70.7)					15,230 (67.3)	2,128 (60.9)	2,203 (79.5)	3,849 (88.7)
1600	1699	25,435 (76.0)	6,186 (88.9)	9,174 (79.7)	10,074 (67.1)	25,435 (76.0)					16,725 (73.9)	2,303 (65.9)	2,276 (82.2)	3,878 (89.4)
1700	1799	26,886 (80.3)	6,423 (92.3)	9,658 (83.9)	10,805 (72.0)	26,886 (80.3)					17,891 (79.1)	2,434 (69.7)	2,319 (83.7)	3,989 (91.9)
1800	1899	28,091 (83.9)	6,482 (93.2)	9,966 (86.6)	11,643 (77.5)	28,091 (83.9)					18,870 (83.4)	2,543 (72.8)	2,341 (84.5)	4,085 (94.1)
1900	1999	29,018 (86.7)	6,630 (95.3)	10,230 (88.9)	12,158 (81.0)	29,018 (86.7)					19,602 (86.6)	2,630 (75.3)	2,428 (87.7)	4,106 (94.6)
2000		33,477 (100.0)	6,956 (100.0)	11,506 (100.0)	15,015 (100.0)	33,477 (100.0)					22,623 (100.0)	3,492 (100.0)	2,770 (100.0)	4,339 (100.0)
月平均賃金額		228,539	182,824	218,904	257,100	228,539				169,047	239,895	257,646	215,985	157,387
時間当平均賃金額		1,437	1,239	1,367	1,582	1,437				1,077	1,473	1,600	1,371	1,182
月一人当たり労働時間数		156	142	157	161	156				156	161	158	153	129
第1・20分位数		931	931	940	931	931				888	931	931	931	931
第1・10分位数		940	931	950	950	940				940	950	955	931	931
第1・4分位数		1,011	952	980	1,122	1,011				940	1,063	1,050	972	950
中位数		1,290	1,083	1,200	1,477	1,290				1,058	1,363	1,423	1,210	1,011
四分位偏差係数		0.2581	0.2253	0.2413	0.2458	0.2581				0.1111	0.2414	0.3289	0.2157	0.1484

【上段】

累積労働者数

【下段】

累積構成比

時間当り所定内賃金額 （3手当を除く）	合計	規模別			地域別				年齢別					
		1～9人	10～29人	30～99人	全県				17歳以下	18～19歳	20～54歳	55～59歳	60～64歳	65歳以上
計	113	47	33	33	113						70	17	4	22
円														
- 920														
921 - 921														
922 - 922														
923 - 923														
924 - 924														
925 - 925														
926 - 926														
927 - 927														
928 - 928														
929 - 929														
930 - 930														
931 - 931														
932 - 932														
933 - 933														
934 - 934														
935 - 935														
936 - 936														
937 - 937														
938 - 938														
939 - 939														
940 - 940														
941 - 941														
942 - 942														
943 - 943														
944 - 944														
945 - 945														

946 -	946														
947 -	947														
948 -	948														
949 -	949														
950	950														
951	951														
952	952														
953	953														
954	954														
955	955														
956	956														
957	957														
958	958														
959	959														
960	960														
961	961														
962	962														
963	963														
964	964														
965	965														
966	966														
967	967														
968	968														
969	969														
970	970														
971	971														
972	972														
973	973														
974	974														

975	975																
976	976																
977	977																
978	978																
979	979																
980	980																
981	981																
982	982																
983	983																
984	984																
985	985																
986	986																
987	987																
988	988																
989	989																
990	990																
991	991																
992	992																
993	993																
994	994																
995	995																
996	996																
997	997																
998	998																
999	999																
1000	1000	8 (7.0)		2 (6.3)		6 (17.9)		8 (7.0)						4 (6.3)			4 (15.8)
1001	1001	8 (7.0)		2 (6.3)		6 (17.9)		8 (7.0)						4 (6.3)			4 (15.8)
1002	1002	8 (7.0)		2 (6.3)		6 (17.9)		8 (7.0)						4 (6.3)			4 (15.8)
1003	1003	8 (7.0)		2 (6.3)		6 (17.9)		8 (7.0)						4 (6.3)			4 (15.8)

1004	1004	8 (7.0)	2 (6.3)	6 (17.9)	8 (7.0)							4 (6.3)			4 (15.8)
1005	1005	8 (7.0)	2 (6.3)	6 (17.9)	8 (7.0)							4 (6.3)			4 (15.8)
1006	1006	8 (7.0)	2 (6.3)	6 (17.9)	8 (7.0)							4 (6.3)			4 (15.8)
1007	1007	8 (7.0)	2 (6.3)	6 (17.9)	8 (7.0)							4 (6.3)			4 (15.8)
1008	1008	8 (7.0)	2 (6.3)	6 (17.9)	8 (7.0)							4 (6.3)			4 (15.8)
1009	1009	8 (7.0)	2 (6.3)	6 (17.9)	8 (7.0)							4 (6.3)			4 (15.8)
1010	1010	8 (7.0)	2 (6.3)	6 (17.9)	8 (7.0)							4 (6.3)			4 (15.8)
1011	1011	8 (7.0)	2 (6.3)	6 (17.9)	8 (7.0)							4 (6.3)			4 (15.8)
1012	1012	8 (7.0)	2 (6.3)	6 (17.9)	8 (7.0)							4 (6.3)			4 (15.8)
1013	1013	8 (7.0)	2 (6.3)	6 (17.9)	8 (7.0)							4 (6.3)			4 (15.8)
1014	1014	8 (7.0)	2 (6.3)	6 (17.9)	8 (7.0)							4 (6.3)			4 (15.8)
1015	1015	8 (7.0)	2 (6.3)	6 (17.9)	8 (7.0)							4 (6.3)			4 (15.8)
1016	1016	8 (7.0)	2 (6.3)	6 (17.9)	8 (7.0)							4 (6.3)			4 (15.8)
1017	1017	8 (7.0)	2 (6.3)	6 (17.9)	8 (7.0)							4 (6.3)			4 (15.8)
1018	1018	8 (7.0)	2 (6.3)	6 (17.9)	8 (7.0)							4 (6.3)			4 (15.8)
1019	1019	8 (7.0)	2 (6.3)	6 (17.9)	8 (7.0)							4 (6.3)			4 (15.8)
1020	1020	8 (7.0)	2 (6.3)	6 (17.9)	8 (7.0)							4 (6.3)			4 (15.8)
1021	1021	8 (7.0)	2 (6.3)	6 (17.9)	8 (7.0)							4 (6.3)			4 (15.8)
1022	1022	10 (8.9)	4 (12.5)	6 (17.9)	10 (8.9)							6 (9.3)			4 (15.8)
1023	1023	10 (8.9)	4 (12.5)	6 (17.9)	10 (8.9)							6 (9.3)			4 (15.8)
1024	1024	10 (8.9)	4 (12.5)	6 (17.9)	10 (8.9)							6 (9.3)			4 (15.8)
1025	1025	10 (8.9)	4 (12.5)	6 (17.9)	10 (8.9)							6 (9.3)			4 (15.8)
1026	1026	10 (8.9)	4 (12.5)	6 (17.9)	10 (8.9)							6 (9.3)			4 (15.8)
1027	1027	10 (8.9)	4 (12.5)	6 (17.9)	10 (8.9)							6 (9.3)			4 (15.8)
1028	1028	10 (8.9)	4 (12.5)	6 (17.9)	10 (8.9)							6 (9.3)			4 (15.8)
1029	1029	10 (8.9)	4 (12.5)	6 (17.9)	10 (8.9)							6 (9.3)			4 (15.8)
1030	1030	10 (8.9)	4 (12.5)	6 (17.9)	10 (8.9)							6 (9.3)			4 (15.8)
1031	1031	10 (8.9)	4 (12.5)	6 (17.9)	10 (8.9)							6 (9.3)			4 (15.8)
1032	1039	10 (8.9)	4 (12.5)	6 (17.9)	10 (8.9)							6 (9.3)			4 (15.8)

1040	1049	10	4	6	10					6			4
		(8.9)	(12.5)	(17.9)	(8.9)					(9.3)			(15.8)
1050	1059	12	6	6	12					9			4
		(10.7)	(18.8)	(17.9)	(10.7)					(12.2)			(15.8)
1060	1069	12	6	6	12					9			4
		(10.7)	(18.8)	(17.9)	(10.7)					(12.2)			(15.8)
1070	1079	12	6	6	12					9			4
		(10.7)	(18.8)	(17.9)	(10.7)					(12.2)			(15.8)
1080	1089	12	6	6	12					9			4
		(10.7)	(18.8)	(17.9)	(10.7)					(12.2)			(15.8)
1090	1099	12	6	6	12					9			4
		(10.7)	(18.8)	(17.9)	(10.7)					(12.2)			(15.8)
1100	1199	22	17	6	22					19			4
		(19.8)	(50.0)	(17.9)	(19.8)					(26.9)			(15.8)
1200	1299	29	21	8	29					23	2		4
		(25.6)	(62.5)	(25.0)	(25.6)					(33.2)	(12.1)		(15.8)
1300	1399	33	23	11	33					28	2		4
		(29.5)	(68.8)	(32.1)	(29.5)					(39.5)	(12.1)		(15.8)
1400	1499	40	27	13	40					33	2	1	4
		(35.2)	(81.3)	(39.3)	(35.2)					(47.1)	(12.1)	(33.3)	(15.8)
1500	1599	45	29	17	45					37	4	1	4
		(40.2)	(87.5)	(50.0)	(40.2)					(52.1)	(24.2)	(33.3)	(15.8)
1600	1699	51	31	20	51					41	4	2	4
		(45.1)	(93.8)	(60.7)	(45.1)					(58.5)	(24.2)	(66.7)	(15.8)
1700	1799	52	31	21	52					42	4	2	4
		(46.2)	(93.8)	(64.3)	(46.2)					(60.1)	(24.2)	(66.7)	(15.8)
1800	1899	55	31	24	55					43	4	4	4
		(48.2)	(93.8)	(71.4)	(48.2)					(61.8)	(24.2)	(100.0)	(15.8)
1900	1999	56	31	25	56					44	4		4
		(49.3)	(93.8)	(75.0)	(49.3)					(63.5)	(24.2)		(15.8)
2000		113	47	33	113					70	17		22
		(100.0)	(100.0)	(100.0)	(100.0)					(100.0)	(100.0)		(100.0)
月平均賃金額		288,954	370,488	224,950	236,835	288,954				263,516	602,756	249,300	135,340
時間当平均賃金額		2,098	2,930	1,321	1,690	2,098				1,691	3,831	1,662	2,122
月一人当たり労働時間数		138	119	169	136	138				155	160	150	68
第1・20分位数		1,000	2,000	1,000	1,000	1,000				1,000	1,238	1,473	1,000
第1・10分位数		1,050	2,000	1,022	1,000	1,050				1,050	1,238	1,473	1,000
第1・4分位数		1,280	2,363	1,108	1,257	1,280				1,193	2,313	1,473	2,000
中位数		2,000	2,409	1,194	1,598	2,000				1,565	5,212	1,640	2,000
四分位偏差係数		0.2823	0.0629	0.1428	0.2103	0.2823				0.3738	0.2781	0.1220	0.1665

【上段】

累積労働者数

【下段】

累積構成比



時間当り所定内賃金額 （3手当を除く）	合計	規模別			地域別				年齢別					
		1～9人	10～29人	30～99人	全県				17歳以下	18～19歳	20～54歳	55～59歳	60～64歳	65歳以上
計	38,989	17,972	21,017		38,989				387	892	25,135	3,171	3,558	5,846
円	345	176	168		345						227		25	93
-	920	(0.9)	(1.0)	(0.8)	(0.9)						(0.9)		(0.7)	(1.6)
921 -	921	(0.9)	(1.0)	(0.8)	(0.9)						227		25	93
											(0.9)		(0.7)	(1.6)
922 -	922	(0.9)	(1.0)	(0.8)	(0.9)						227		25	93
											(0.9)		(0.7)	(1.6)
923 -	923	(1.1)	(1.4)	(0.8)	(1.1)						277		25	118
											(1.1)		(0.7)	(2.0)
924 -	924	(1.1)	(1.4)	(0.8)	(1.1)						277		25	118
											(1.1)		(0.7)	(2.0)
925 -	925	(1.1)	(1.4)	(0.8)	(1.1)						277		25	118
											(1.1)		(0.7)	(2.0)
926 -	926	(1.1)	(1.4)	(0.8)	(1.1)						277		25	118
											(1.1)		(0.7)	(2.0)
927 -	927	(1.1)	(1.4)	(0.8)	(1.1)						277		25	118
											(1.1)		(0.7)	(2.0)
928 -	928	(1.1)	(1.4)	(0.8)	(1.1)						277		25	118
											(1.1)		(0.7)	(2.0)
929 -	929	(1.1)	(1.4)	(0.8)	(1.1)						277		25	118
											(1.1)		(0.7)	(2.0)
930 -	930	(1.1)	(1.5)	(0.8)	(1.1)						303		25	118
											(1.2)		(0.7)	(2.0)
931 -	931	(4.7)	(4.8)	(4.6)	(4.7)				67		1,026	59	118	564
									(17.4)		(4.1)	(1.9)	(3.3)	(9.6)
932 -	932	(4.7)	(4.8)	(4.6)	(4.7)				67		1,026	59	118	564
									(17.4)		(4.1)	(1.9)	(3.3)	(9.6)
933 -	933	(4.7)	(4.8)	(4.6)	(4.7)				67		1,026	59	118	564
									(17.4)		(4.1)	(1.9)	(3.3)	(9.6)
934 -	934	(4.7)	(4.8)	(4.6)	(4.7)				67		1,026	59	118	564
									(17.4)		(4.1)	(1.9)	(3.3)	(9.6)
935 -	935	(6.5)	(6.3)	(6.7)	(6.5)				67	67	1,236	151	168	858
									(17.4)	(7.6)	(4.9)	(4.8)	(4.7)	(14.7)
936 -	936	(6.5)	(6.3)	(6.7)	(6.5)				67	67	1,236	151	168	858
									(17.4)	(7.6)	(4.9)	(4.8)	(4.7)	(14.7)
937 -	937	(6.6)	(6.3)	(6.9)	(6.6)				67	67	1,236	185	168	858
									(17.4)	(7.6)	(4.9)	(5.8)	(4.7)	(14.7)
938 -	938	(6.6)	(6.3)	(6.9)	(6.6)				67	67	1,236	185	168	858
									(17.4)	(7.6)	(4.9)	(5.8)	(4.7)	(14.7)
939 -	939	(6.7)	(6.5)	(6.9)	(6.7)				67	93	1,236	185	168	858
									(17.4)	(10.4)	(4.9)	(5.8)	(4.7)	(14.7)
940 -	940	(15.9)	(12.6)	(18.8)	(15.9)				295	320	2,802	480	505	1,809
									(76.1)	(35.9)	(11.1)	(15.1)	(14.2)	(30.9)
941 -	941	(16.1)	(12.9)	(18.8)	(16.1)				295	320	2,827	480	505	1,834
									(76.1)	(35.9)	(11.2)	(15.1)	(14.2)	(31.4)
942 -	942	(16.2)	(12.9)	(19.1)	(16.2)				295	320	2,827	480	572	1,834
									(76.1)	(35.9)	(11.2)	(15.1)	(16.1)	(31.4)
943 -	943	(16.3)	(13.0)	(19.1)	(16.3)				295	320	2,852	480	572	1,834
									(76.1)	(35.9)	(11.3)	(15.1)	(16.1)	(31.4)
944 -	944	(16.3)	(13.0)	(19.1)	(16.3)				295	320	2,852	480	572	1,834
									(76.1)	(35.9)	(11.3)	(15.1)	(16.1)	(31.4)
945 -	945	(16.7)	(13.0)	(19.9)	(16.7)				295	320	2,987	480	572	1,867
									(76.1)	(35.9)	(11.9)	(15.1)	(16.1)	(31.9)

946 - 946	6,546 (16.8)	2,369 (13.2)	4,176 (19.9)		6,546 (16.8)				295 (76.1)	320 (35.9)	3,012 (12.0)	480 (15.1)	572 (16.1)	1,867 (31.9)
947 - 947	6,580 (16.9)	2,369 (13.2)	4,210 (20.0)		6,580 (16.9)				295 (76.1)	320 (35.9)	3,046 (12.1)	480 (15.1)	572 (16.1)	1,867 (31.9)
948 - 948	6,580 (16.9)	2,369 (13.2)	4,210 (20.0)		6,580 (16.9)				295 (76.1)	320 (35.9)	3,046 (12.1)	480 (15.1)	572 (16.1)	1,867 (31.9)
949 - 949	6,613 (17.0)	2,369 (13.2)	4,244 (20.2)		6,613 (17.0)				295 (76.1)	320 (35.9)	3,079 (12.3)	480 (15.1)	572 (16.1)	1,867 (31.9)
950	8,758 (22.5)	3,403 (18.9)	5,355 (25.5)		8,758 (22.5)				362 (93.5)	497 (55.7)	4,223 (16.8)	741 (23.4)	631 (17.7)	2,305 (39.4)
951	8,918 (22.9)	3,428 (19.1)	5,490 (26.1)		8,918 (22.9)				362 (93.5)	530 (59.5)	4,316 (17.2)	741 (23.4)	631 (17.7)	2,338 (40.0)
952	8,943 (22.9)	3,453 (19.2)	5,490 (26.1)		8,943 (22.9)				362 (93.5)	530 (59.5)	4,341 (17.3)	741 (23.4)	631 (17.7)	2,338 (40.0)
953	8,943 (22.9)	3,453 (19.2)	5,490 (26.1)		8,943 (22.9)				362 (93.5)	530 (59.5)	4,341 (17.3)	741 (23.4)	631 (17.7)	2,338 (40.0)
954	8,943 (22.9)	3,453 (19.2)	5,490 (26.1)		8,943 (22.9)				362 (93.5)	530 (59.5)	4,341 (17.3)	741 (23.4)	631 (17.7)	2,338 (40.0)
955	9,011 (23.1)	3,453 (19.2)	5,557 (26.4)		9,011 (23.1)				362 (93.5)	530 (59.5)	4,375 (17.4)	741 (23.4)	631 (17.7)	2,372 (40.6)
956	9,078 (23.3)	3,453 (19.2)	5,625 (26.8)		9,078 (23.3)				362 (93.5)	530 (59.5)	4,442 (17.7)	741 (23.4)	631 (17.7)	2,372 (40.6)
957	9,179 (23.5)	3,453 (19.2)	5,726 (27.2)		9,179 (23.5)				362 (93.5)	530 (59.5)	4,510 (17.9)	774 (24.4)	631 (17.7)	2,372 (40.6)
958	9,179 (23.5)	3,453 (19.2)	5,726 (27.2)		9,179 (23.5)				362 (93.5)	530 (59.5)	4,510 (17.9)	774 (24.4)	631 (17.7)	2,372 (40.6)
959	9,213 (23.6)	3,453 (19.2)	5,759 (27.4)		9,213 (23.6)				362 (93.5)	530 (59.5)	4,543 (18.1)	774 (24.4)	631 (17.7)	2,372 (40.6)
960	9,743 (25.0)	3,680 (20.5)	6,063 (28.8)		9,743 (25.0)				362 (93.5)	555 (62.3)	4,812 (19.1)	833 (26.3)	665 (18.7)	2,515 (43.0)
961	10,046 (25.8)	3,680 (20.5)	6,366 (30.3)		10,046 (25.8)				362 (93.5)	555 (62.3)	5,082 (20.2)	833 (26.3)	698 (19.6)	2,515 (43.0)
962	10,096 (25.9)	3,731 (20.8)	6,366 (30.3)		10,096 (25.9)				362 (93.5)	555 (62.3)	5,107 (20.3)	833 (26.3)	698 (19.6)	2,540 (43.5)
963	10,096 (25.9)	3,731 (20.8)	6,366 (30.3)		10,096 (25.9)				362 (93.5)	555 (62.3)	5,107 (20.3)	833 (26.3)	698 (19.6)	2,540 (43.5)
964	10,130 (26.0)	3,731 (20.8)	6,399 (30.4)		10,130 (26.0)				362 (93.5)	555 (62.3)	5,141 (20.5)	833 (26.3)	698 (19.6)	2,540 (43.5)
965	10,424 (26.7)	3,857 (21.5)	6,568 (31.3)		10,424 (26.7)				362 (93.5)	555 (62.3)	5,259 (20.9)	833 (26.3)	825 (23.2)	2,591 (44.3)
966	10,483 (26.9)	3,882 (21.6)	6,601 (31.4)		10,483 (26.9)				362 (93.5)	555 (62.3)	5,317 (21.2)	833 (26.3)	825 (23.2)	2,591 (44.3)
967	10,483 (26.9)	3,882 (21.6)	6,601 (31.4)		10,483 (26.9)				362 (93.5)	555 (62.3)	5,317 (21.2)	833 (26.3)	825 (23.2)	2,591 (44.3)
968	10,618 (27.2)	3,882 (21.6)	6,736 (32.1)		10,618 (27.2)				362 (93.5)	555 (62.3)	5,351 (21.3)	833 (26.3)	825 (23.2)	2,692 (46.0)
969	10,618 (27.2)	3,882 (21.6)	6,736 (32.1)		10,618 (27.2)				362 (93.5)	555 (62.3)	5,351 (21.3)	833 (26.3)	825 (23.2)	2,692 (46.0)
970	10,963 (28.1)	4,058 (22.6)	6,905 (32.9)		10,963 (28.1)				362 (93.5)	555 (62.3)	5,578 (22.2)	858 (27.1)	884 (24.8)	2,725 (46.6)
971	10,963 (28.1)	4,058 (22.6)	6,905 (32.9)		10,963 (28.1)				362 (93.5)	555 (62.3)	5,578 (22.2)	858 (27.1)	884 (24.8)	2,725 (46.6)
972	11,013 (28.2)	4,109 (22.9)	6,905 (32.9)		11,013 (28.2)				362 (93.5)	555 (62.3)	5,603 (22.3)	858 (27.1)	909 (25.5)	2,725 (46.6)
973	11,013 (28.2)	4,109 (22.9)	6,905 (32.9)		11,013 (28.2)				362 (93.5)	555 (62.3)	5,603 (22.3)	858 (27.1)	909 (25.5)	2,725 (46.6)
974	11,013 (28.2)	4,109 (22.9)	6,905 (32.9)		11,013 (28.2)				362 (93.5)	555 (62.3)	5,603 (22.3)	858 (27.1)	909 (25.5)	2,725 (46.6)

975	975	11,114 (28.5)	4,109 (22.9)	7,006 (33.3)		11,114 (28.5)				362 (93.5)	555 (62.3)	5,671 (22.6)	858 (27.1)	909 (25.5)	2,759 (47.2)
976	976	11,173 (28.7)	4,134 (23.0)	7,039 (33.5)		11,173 (28.7)				362 (93.5)	555 (62.3)	5,671 (22.6)	858 (27.1)	934 (26.2)	2,793 (47.8)
977	977	11,173 (28.7)	4,134 (23.0)	7,039 (33.5)		11,173 (28.7)				362 (93.5)	555 (62.3)	5,671 (22.6)	858 (27.1)	934 (26.2)	2,793 (47.8)
978	978	11,266 (28.9)	4,159 (23.1)	7,107 (33.8)		11,266 (28.9)				362 (93.5)	555 (62.3)	5,763 (22.9)	858 (27.1)	934 (26.2)	2,793 (47.8)
979	979	11,266 (28.9)	4,159 (23.1)	7,107 (33.8)		11,266 (28.9)				362 (93.5)	555 (62.3)	5,763 (22.9)	858 (27.1)	934 (26.2)	2,793 (47.8)
980	980	11,644 (29.9)	4,335 (24.1)	7,309 (34.8)		11,644 (29.9)				362 (93.5)	555 (62.3)	5,932 (23.6)	917 (28.9)	993 (27.9)	2,885 (49.4)
981	981	11,669 (29.9)	4,361 (24.3)	7,309 (34.8)		11,669 (29.9)				362 (93.5)	555 (62.3)	5,957 (23.7)	917 (28.9)	993 (27.9)	2,885 (49.4)
982	982	11,728 (30.1)	4,386 (24.4)	7,342 (34.9)		11,728 (30.1)				362 (93.5)	555 (62.3)	5,990 (23.8)	942 (29.7)	993 (27.9)	2,885 (49.4)
983	983	11,829 (30.3)	4,487 (25.0)	7,342 (34.9)		11,829 (30.3)				362 (93.5)	555 (62.3)	6,091 (24.2)	942 (29.7)	993 (27.9)	2,885 (49.4)
984	984	11,829 (30.3)	4,487 (25.0)	7,342 (34.9)		11,829 (30.3)				362 (93.5)	555 (62.3)	6,091 (24.2)	942 (29.7)	993 (27.9)	2,885 (49.4)
985	985	11,955 (30.7)	4,512 (25.1)	7,444 (35.4)		11,955 (30.7)				362 (93.5)	555 (62.3)	6,159 (24.5)	942 (29.7)	993 (27.9)	2,944 (50.4)
986	986	11,955 (30.7)	4,512 (25.1)	7,444 (35.4)		11,955 (30.7)				362 (93.5)	555 (62.3)	6,159 (24.5)	942 (29.7)	993 (27.9)	2,944 (50.4)
987	987	11,981 (30.7)	4,537 (25.2)	7,444 (35.4)		11,981 (30.7)				362 (93.5)	555 (62.3)	6,184 (24.6)	942 (29.7)	993 (27.9)	2,944 (50.4)
988	988	12,014 (30.8)	4,537 (25.2)	7,477 (35.6)		12,014 (30.8)				362 (93.5)	555 (62.3)	6,184 (24.6)	976 (30.8)	993 (27.9)	2,944 (50.4)
989	989	12,040 (30.9)	4,562 (25.4)	7,477 (35.6)		12,040 (30.9)				362 (93.5)	555 (62.3)	6,209 (24.7)	976 (30.8)	993 (27.9)	2,944 (50.4)
990	990	12,241 (31.4)	4,663 (25.9)	7,578 (36.1)		12,241 (31.4)				362 (93.5)	555 (62.3)	6,411 (25.5)	976 (30.8)	993 (27.9)	2,944 (50.4)
991	991	12,267 (31.5)	4,688 (26.1)	7,578 (36.1)		12,267 (31.5)				362 (93.5)	555 (62.3)	6,436 (25.6)	976 (30.8)	993 (27.9)	2,944 (50.4)
992	992	12,334 (31.6)	4,688 (26.1)	7,646 (36.4)		12,334 (31.6)				362 (93.5)	555 (62.3)	6,503 (25.9)	976 (30.8)	993 (27.9)	2,944 (50.4)
993	993	12,334 (31.6)	4,688 (26.1)	7,646 (36.4)		12,334 (31.6)				362 (93.5)	555 (62.3)	6,503 (25.9)	976 (30.8)	993 (27.9)	2,944 (50.4)
994	994	12,443 (31.9)	4,764 (26.5)	7,679 (36.5)		12,443 (31.9)				362 (93.5)	555 (62.3)	6,613 (26.3)	976 (30.8)	993 (27.9)	2,944 (50.4)
995	995	12,536 (32.2)	4,789 (26.6)	7,747 (36.9)		12,536 (32.2)				362 (93.5)	555 (62.3)	6,705 (26.7)	976 (30.8)	993 (27.9)	2,944 (50.4)
996	996	12,536 (32.2)	4,789 (26.6)	7,747 (36.9)		12,536 (32.2)				362 (93.5)	555 (62.3)	6,705 (26.7)	976 (30.8)	993 (27.9)	2,944 (50.4)
997	997	12,570 (32.2)	4,789 (26.6)	7,780 (37.0)		12,570 (32.2)				362 (93.5)	555 (62.3)	6,705 (26.7)	976 (30.8)	1,027 (28.8)	2,944 (50.4)
998	998	12,620 (32.4)	4,840 (26.9)	7,780 (37.0)		12,620 (32.4)				362 (93.5)	555 (62.3)	6,756 (26.9)	976 (30.8)	1,027 (28.8)	2,944 (50.4)
999	999	12,620 (32.4)	4,840 (26.9)	7,780 (37.0)		12,620 (32.4)				362 (93.5)	555 (62.3)	6,756 (26.9)	976 (30.8)	1,027 (28.8)	2,944 (50.4)
1000	1000	14,772 (37.9)	6,453 (35.9)	8,319 (39.6)		14,772 (37.9)				387 (100.0)	807 (90.6)	7,857 (31.3)	1,153 (36.4)	1,321 (37.1)	3,247 (55.5)
1001	1001	14,865 (38.1)	6,478 (36.0)	8,387 (39.9)		14,865 (38.1)					807 (90.6)	7,916 (31.5)	1,153 (36.4)	1,354 (38.1)	3,247 (55.5)
1002	1002	14,865 (38.1)	6,478 (36.0)	8,387 (39.9)		14,865 (38.1)					807 (90.6)	7,916 (31.5)	1,153 (36.4)	1,354 (38.1)	3,247 (55.5)
1003	1003	14,865 (38.1)	6,478 (36.0)	8,387 (39.9)		14,865 (38.1)					807 (90.6)	7,916 (31.5)	1,153 (36.4)	1,354 (38.1)	3,247 (55.5)

1004	1004	14,865 (38.1)	6,478 (36.0)	8,387 (39.9)	14,865 (38.1)					807 (90.6)	7,916 (31.5)	1,153 (36.4)	1,354 (38.1)	3,247 (55.5)
1005	1005	14,898 (38.2)	6,478 (36.0)	8,420 (40.1)	14,898 (38.2)					807 (90.6)	7,950 (31.6)	1,153 (36.4)	1,354 (38.1)	3,247 (55.5)
1006	1006	14,898 (38.2)	6,478 (36.0)	8,420 (40.1)	14,898 (38.2)					807 (90.6)	7,950 (31.6)	1,153 (36.4)	1,354 (38.1)	3,247 (55.5)
1007	1007	14,898 (38.2)	6,478 (36.0)	8,420 (40.1)	14,898 (38.2)					807 (90.6)	7,950 (31.6)	1,153 (36.4)	1,354 (38.1)	3,247 (55.5)
1008	1008	14,898 (38.2)	6,478 (36.0)	8,420 (40.1)	14,898 (38.2)					807 (90.6)	7,950 (31.6)	1,153 (36.4)	1,354 (38.1)	3,247 (55.5)
1009	1009	14,898 (38.2)	6,478 (36.0)	8,420 (40.1)	14,898 (38.2)					807 (90.6)	7,950 (31.6)	1,153 (36.4)	1,354 (38.1)	3,247 (55.5)
1010	1010	14,932 (38.3)	6,478 (36.0)	8,454 (40.2)	14,932 (38.3)					807 (90.6)	7,983 (31.8)	1,153 (36.4)	1,354 (38.1)	3,247 (55.5)
1011	1011	14,982 (38.4)	6,528 (36.3)	8,454 (40.2)	14,982 (38.4)					807 (90.6)	8,034 (32.0)	1,153 (36.4)	1,354 (38.1)	3,247 (55.5)
1012	1012	15,041 (38.6)	6,554 (36.5)	8,488 (40.4)	15,041 (38.6)					807 (90.6)	8,093 (32.2)	1,153 (36.4)	1,354 (38.1)	3,247 (55.5)
1013	1013	15,041 (38.6)	6,554 (36.5)	8,488 (40.4)	15,041 (38.6)					807 (90.6)	8,093 (32.2)	1,153 (36.4)	1,354 (38.1)	3,247 (55.5)
1014	1014	15,041 (38.6)	6,554 (36.5)	8,488 (40.4)	15,041 (38.6)					807 (90.6)	8,093 (32.2)	1,153 (36.4)	1,354 (38.1)	3,247 (55.5)
1015	1015	15,041 (38.6)	6,554 (36.5)	8,488 (40.4)	15,041 (38.6)					807 (90.6)	8,093 (32.2)	1,153 (36.4)	1,354 (38.1)	3,247 (55.5)
1016	1016	15,075 (38.7)	6,554 (36.5)	8,521 (40.5)	15,075 (38.7)					807 (90.6)	8,126 (32.3)	1,153 (36.4)	1,354 (38.1)	3,247 (55.5)
1017	1017	15,277 (39.2)	6,755 (37.6)	8,521 (40.5)	15,277 (39.2)					807 (90.6)	8,328 (33.1)	1,153 (36.4)	1,354 (38.1)	3,247 (55.5)
1018	1018	15,277 (39.2)	6,755 (37.6)	8,521 (40.5)	15,277 (39.2)					807 (90.6)	8,328 (33.1)	1,153 (36.4)	1,354 (38.1)	3,247 (55.5)
1019	1019	15,277 (39.2)	6,755 (37.6)	8,521 (40.5)	15,277 (39.2)					807 (90.6)	8,328 (33.1)	1,153 (36.4)	1,354 (38.1)	3,247 (55.5)
1020	1020	15,428 (39.6)	6,806 (37.9)	8,622 (41.0)	15,428 (39.6)					807 (90.6)	8,454 (33.6)	1,153 (36.4)	1,354 (38.1)	3,272 (56.0)
1021	1021	15,428 (39.6)	6,806 (37.9)	8,622 (41.0)	15,428 (39.6)					807 (90.6)	8,454 (33.6)	1,153 (36.4)	1,354 (38.1)	3,272 (56.0)
1022	1022	15,596 (40.0)	6,906 (38.4)	8,690 (41.3)	15,596 (40.0)					841 (94.3)	8,563 (34.1)	1,153 (36.4)	1,380 (38.8)	3,272 (56.0)
1023	1023	15,630 (40.1)	6,906 (38.4)	8,723 (41.5)	15,630 (40.1)					841 (94.3)	8,597 (34.2)	1,153 (36.4)	1,380 (38.8)	3,272 (56.0)
1024	1024	15,722 (40.3)	6,932 (38.6)	8,791 (41.8)	15,722 (40.3)					841 (94.3)	8,631 (34.3)	1,153 (36.4)	1,439 (40.4)	3,272 (56.0)
1025	1025	15,756 (40.4)	6,932 (38.6)	8,824 (42.0)	15,756 (40.4)					841 (94.3)	8,631 (34.3)	1,153 (36.4)	1,439 (40.4)	3,306 (56.5)
1026	1026	15,790 (40.5)	6,932 (38.6)	8,858 (42.1)	15,790 (40.5)					841 (94.3)	8,664 (34.5)	1,153 (36.4)	1,439 (40.4)	3,306 (56.5)
1027	1027	15,849 (40.6)	6,957 (38.7)	8,892 (42.3)	15,849 (40.6)					841 (94.3)	8,690 (34.6)	1,153 (36.4)	1,472 (41.4)	3,306 (56.5)
1028	1028	15,882 (40.7)	6,957 (38.7)	8,925 (42.5)	15,882 (40.7)					841 (94.3)	8,723 (34.7)	1,153 (36.4)	1,472 (41.4)	3,306 (56.5)
1029	1029	15,941 (40.9)	6,982 (38.8)	8,959 (42.6)	15,941 (40.9)					841 (94.3)	8,782 (34.9)	1,153 (36.4)	1,472 (41.4)	3,306 (56.5)
1030	1030	16,000 (41.0)	7,007 (39.0)	8,993 (42.8)	16,000 (41.0)					841 (94.3)	8,782 (34.9)	1,153 (36.4)	1,472 (41.4)	3,365 (57.6)
1031	1031	16,000 (41.0)	7,007 (39.0)	8,993 (42.8)	16,000 (41.0)					841 (94.3)	8,782 (34.9)	1,153 (36.4)	1,472 (41.4)	3,365 (57.6)
1032	1039	16,143 (41.4)	7,083 (39.4)	9,060 (43.1)	16,143 (41.4)					841 (94.3)	8,892 (35.4)	1,153 (36.4)	1,506 (42.3)	3,365 (57.6)

1040	1049	16,337 (41.9)	7,209 (40.1)	9,128 (43.4)	16,337 (41.9)				841 (94.3)	9,001 (35.8)	1,178 (37.1)	1,506 (42.3)	3,423 (58.6)
1050	1059	17,119 (43.9)	7,587 (42.2)	9,532 (45.4)	17,119 (43.9)				841 (94.3)	9,581 (38.1)	1,212 (38.2)	1,590 (44.7)	3,508 (60.0)
1060	1069	17,363 (44.5)	7,663 (42.6)	9,700 (46.2)	17,363 (44.5)				841 (94.3)	9,800 (39.0)	1,212 (38.2)	1,615 (45.4)	3,508 (60.0)
1070	1079	17,607 (45.2)	7,738 (43.1)	9,869 (47.0)	17,607 (45.2)				841 (94.3)	9,977 (39.7)	1,212 (38.2)	1,683 (47.3)	3,508 (60.0)
1080	1089	17,977 (46.1)	7,839 (43.6)	10,138 (48.2)	17,977 (46.1)				841 (94.3)	10,094 (40.2)	1,271 (40.1)	1,716 (48.2)	3,668 (62.7)
1090	1099	18,061 (46.3)	7,890 (43.9)	10,172 (48.4)	18,061 (46.3)				841 (94.3)	10,179 (40.5)	1,271 (40.1)	1,716 (48.2)	3,668 (62.7)
1100	1199	21,342 (54.7)	9,452 (52.6)	11,889 (56.6)	21,342 (54.7)				892 (100.0)	12,307 (49.0)	1,447 (45.6)	2,162 (60.8)	4,147 (70.9)
1200	1299	24,126 (61.9)	10,587 (58.9)	13,540 (64.4)	24,126 (61.9)					14,157 (56.3)	1,658 (52.3)	2,549 (71.6)	4,483 (76.7)
1300	1399	26,498 (68.0)	11,847 (65.9)	14,651 (69.7)	26,498 (68.0)					15,646 (62.2)	1,792 (56.5)	2,709 (76.1)	5,072 (86.8)
1400	1499	28,357 (72.7)	12,830 (71.4)	15,527 (73.9)	28,357 (72.7)					17,085 (68.0)	1,817 (57.3)	2,927 (82.3)	5,249 (89.8)
1500	1599	30,468 (78.1)	13,964 (77.7)	16,504 (78.5)	30,468 (78.1)					18,716 (74.5)	1,994 (62.9)	3,096 (87.0)	5,383 (92.1)
1600	1699	32,024 (82.1)	14,746 (82.0)	17,278 (82.2)	32,024 (82.1)					19,751 (78.6)	2,162 (68.2)	3,239 (91.0)	5,594 (95.7)
1700	1799	33,311 (85.4)	15,225 (84.7)	18,087 (86.1)	33,311 (85.4)					20,794 (82.7)	2,246 (70.8)	3,348 (94.1)	5,644 (96.5)
1800	1899	34,296 (88.0)	15,603 (86.8)	18,693 (88.9)	34,296 (88.0)					21,585 (85.9)	2,322 (73.2)	3,348 (94.1)	5,762 (98.6)
1900	1999	35,069 (89.9)	16,107 (89.6)	18,962 (90.2)	35,069 (89.9)					22,199 (88.3)	2,448 (77.2)	3,382 (95.0)	5,762 (98.6)
2000		38,989 (100.0)	17,972 (100.0)	21,017 (100.0)	38,989 (100.0)					25,135 (100.0)	3,171 (100.0)	3,558 (100.0)	5,846 (100.0)
月平均賃金額		188,431	186,969	189,681	188,431			39,066	56,188	207,446	221,865	171,272	129,043
時間当平均賃金額		1,329	1,334	1,324	1,329			944	972	1,391	1,483	1,223	1,125
月一人当たり労働時間数		135	134	136	135			41	58	143	143	135	113
第1・20分位数		935	935	935	935			931	935	940	937	940	931
第1・10分位数		940	940	940	940			931	939	940	940	940	935
第1・4分位数		961	985	950	961			940	940	990	960	972	940
中位数		1,136	1,152	1,107	1,136			940	950	1,202	1,250	1,108	985
四分位偏差係数		0.2504	0.2439	0.2538	0.2504				0.0316	0.2600	0.3840	0.1579	0.1574

【上段】

累積労働者数

【下段】

累積構成比

時間当り所定内賃金額 (3手当を除く)	合計	規模別			地域別				年齢別					
		1～9人	10～29人	30～99人	全県				17歳以下	18～19歳	20～54歳	55～59歳	60～64歳	65歳以上
計	4,735	2,629	2,106		4,735						3,689	308	244	493
円														
- 920														
921 - 921														
922 - 922														
923 - 923														
924 - 924														
925 - 925														
926 - 926														
927 - 927														
928 - 928														
929 - 929														
930 - 930														
931 - 931														
932 - 932														
933 - 933														
934 - 934														
935 - 935														
936 - 936														
937 - 937														
938 - 938														
939 - 939														
940 - 940														
941 - 941														
942 - 942														
943 - 943														
944 - 944														
945 - 945														

946 -	946														
947 -	947														
948 -	948														
949 -	949														
950	950														
951	951														
952	952														
953	953														
954	954														
955	955														
956	956														
957	957														
958	958														
959	959														
960	960														
961	961														
962	962														
963	963														
964	964														
965	965														
966	966														
967	967														
968	968														
969	969														
970	970														
971	971														
972	972														
973	973														
974	974														

975	975																		
976	976																		
977	977																		
978	978	37 (0.8)	37 (1.4)				37 (0.8)							37 (1.0)					
979	979	37 (0.8)	37 (1.4)				37 (0.8)							37 (1.0)					
980	980	37 (0.8)	37 (1.4)				37 (0.8)							37 (1.0)					
981	981	37 (0.8)	37 (1.4)				37 (0.8)							37 (1.0)					
982	982	37 (0.8)	37 (1.4)				37 (0.8)							37 (1.0)					
983	983	37 (0.8)	37 (1.4)				37 (0.8)							37 (1.0)					
984	984	37 (0.8)	37 (1.4)				37 (0.8)							37 (1.0)					
985	985	37 (0.8)	37 (1.4)				37 (0.8)							37 (1.0)					
986	986	37 (0.8)	37 (1.4)				37 (0.8)							37 (1.0)					
987	987	37 (0.8)	37 (1.4)				37 (0.8)							37 (1.0)					
988	988	37 (0.8)	37 (1.4)				37 (0.8)							37 (1.0)					
989	989	37 (0.8)	37 (1.4)				37 (0.8)							37 (1.0)					
990	990	37 (0.8)	37 (1.4)				37 (0.8)							37 (1.0)					
991	991	37 (0.8)	37 (1.4)				37 (0.8)							37 (1.0)					
992	992	37 (0.8)	37 (1.4)				37 (0.8)							37 (1.0)					
993	993	37 (0.8)	37 (1.4)				37 (0.8)							37 (1.0)					
994	994	37 (0.8)	37 (1.4)				37 (0.8)							37 (1.0)					
995	995	37 (0.8)	37 (1.4)				37 (0.8)							37 (1.0)					
996	996	37 (0.8)	37 (1.4)				37 (0.8)							37 (1.0)					
997	997	37 (0.8)	37 (1.4)				37 (0.8)							37 (1.0)					
998	998	37 (0.8)	37 (1.4)				37 (0.8)							37 (1.0)					
999	999	37 (0.8)	37 (1.4)				37 (0.8)							37 (1.0)					
1000	1000	191 (4.0)	111 (4.2)	80 (3.8)			191 (4.0)							154 (4.2)				37 (15.2)	
1001	1001	228 (4.8)	148 (5.6)	80 (3.8)			228 (4.8)							191 (5.2)				37 (15.2)	
1002	1002	255 (5.4)	148 (5.6)	107 (5.1)			255 (5.4)							218 (5.9)				37 (15.2)	
1003	1003	255 (5.4)	148 (5.6)	107 (5.1)			255 (5.4)							218 (5.9)				37 (15.2)	



1004	1004	255 (5.4)	148 (5.6)	107 (5.1)		255 (5.4)						218 (5.9)		37 (15.2)
1005	1005	255 (5.4)	148 (5.6)	107 (5.1)		255 (5.4)						218 (5.9)		37 (15.2)
1006	1006	255 (5.4)	148 (5.6)	107 (5.1)		255 (5.4)						218 (5.9)		37 (15.2)
1007	1007	255 (5.4)	148 (5.6)	107 (5.1)		255 (5.4)						218 (5.9)		37 (15.2)
1008	1008	255 (5.4)	148 (5.6)	107 (5.1)		255 (5.4)						218 (5.9)		37 (15.2)
1009	1009	255 (5.4)	148 (5.6)	107 (5.1)		255 (5.4)						218 (5.9)		37 (15.2)
1010	1010	392 (8.3)	259 (9.9)	133 (6.3)		392 (8.3)						355 (9.6)		37 (15.2)
1011	1011	392 (8.3)	259 (9.9)	133 (6.3)		392 (8.3)						355 (9.6)		37 (15.2)
1012	1012	430 (9.1)	296 (11.3)	133 (6.3)		430 (9.1)						392 (10.6)		37 (15.2)
1013	1013	430 (9.1)	296 (11.3)	133 (6.3)		430 (9.1)						392 (10.6)		37 (15.2)
1014	1014	430 (9.1)	296 (11.3)	133 (6.3)		430 (9.1)						392 (10.6)		37 (15.2)
1015	1015	430 (9.1)	296 (11.3)	133 (6.3)		430 (9.1)						392 (10.6)		37 (15.2)
1016	1016	430 (9.1)	296 (11.3)	133 (6.3)		430 (9.1)						392 (10.6)		37 (15.2)
1017	1017	430 (9.1)	296 (11.3)	133 (6.3)		430 (9.1)						392 (10.6)		37 (15.2)
1018	1018	430 (9.1)	296 (11.3)	133 (6.3)		430 (9.1)						392 (10.6)		37 (15.2)
1019	1019	430 (9.1)	296 (11.3)	133 (6.3)		430 (9.1)						392 (10.6)		37 (15.2)
1020	1020	430 (9.1)	296 (11.3)	133 (6.3)		430 (9.1)						392 (10.6)		37 (15.2)
1021	1021	430 (9.1)	296 (11.3)	133 (6.3)		430 (9.1)						392 (10.6)		37 (15.2)
1022	1022	430 (9.1)	296 (11.3)	133 (6.3)		430 (9.1)						392 (10.6)		37 (15.2)
1023	1023	430 (9.1)	296 (11.3)	133 (6.3)		430 (9.1)						392 (10.6)		37 (15.2)
1024	1024	430 (9.1)	296 (11.3)	133 (6.3)		430 (9.1)						392 (10.6)		37 (15.2)
1025	1025	430 (9.1)	296 (11.3)	133 (6.3)		430 (9.1)						392 (10.6)		37 (15.2)
1026	1026	430 (9.1)	296 (11.3)	133 (6.3)		430 (9.1)						392 (10.6)		37 (15.2)
1027	1027	430 (9.1)	296 (11.3)	133 (6.3)		430 (9.1)						392 (10.6)		37 (15.2)
1028	1028	430 (9.1)	296 (11.3)	133 (6.3)		430 (9.1)						392 (10.6)		37 (15.2)
1029	1029	430 (9.1)	296 (11.3)	133 (6.3)		430 (9.1)						392 (10.6)		37 (15.2)
1030	1030	430 (9.1)	296 (11.3)	133 (6.3)		430 (9.1)						392 (10.6)		37 (15.2)
1031	1031	430 (9.1)	296 (11.3)	133 (6.3)		430 (9.1)						392 (10.6)		37 (15.2)
1032	1039	430 (9.1)	296 (11.3)	133 (6.3)		430 (9.1)						392 (10.6)		37 (15.2)

1040	1049	493 (10.4)	333 (12.7)	160 (7.6)		493 (10.4)					430 (11.6)	27 (8.7)	37 (15.2)	
1050	1059	493 (10.4)	333 (12.7)	160 (7.6)		493 (10.4)					430 (11.6)	27 (8.7)	37 (15.2)	
1060	1069	493 (10.4)	333 (12.7)	160 (7.6)		493 (10.4)					430 (11.6)	27 (8.7)	37 (15.2)	
1070	1079	493 (10.4)	333 (12.7)	160 (7.6)		493 (10.4)					430 (11.6)	27 (8.7)	37 (15.2)	
1080	1089	530 (11.2)	370 (14.1)	160 (7.6)		530 (11.2)					467 (12.6)	27 (8.7)	37 (15.2)	
1090	1099	621 (13.1)	407 (15.5)	213 (10.1)		621 (13.1)					557 (15.1)	27 (8.7)	37 (15.2)	
1100	1199	1,009 (21.3)	555 (21.1)	453 (21.5)		1,009 (21.3)					855 (23.2)	117 (38.0)	37 (15.2)	
1200	1299	1,524 (32.2)	778 (29.6)	746 (35.4)		1,524 (32.2)					1,317 (35.7)	117 (38.0)	64 (26.1)	27 (5.4)
1300	1399	2,124 (44.9)	1,111 (42.3)	1,013 (48.1)		2,124 (44.9)					1,853 (50.2)	154 (50.0)	64 (26.1)	53 (10.8)
1400	1499	2,808 (59.3)	1,555 (59.2)	1,253 (59.5)		2,808 (59.3)					2,373 (64.3)	154 (50.0)	90 (37.0)	191 (38.7)
1500	1599	2,973 (62.8)	1,666 (63.4)	1,306 (62.0)		2,973 (62.8)					2,473 (67.0)	154 (50.0)	117 (47.9)	228 (46.2)
1600	1699	3,398 (71.8)	1,851 (70.4)	1,546 (73.4)		3,398 (71.8)					2,771 (75.1)	218 (70.7)	154 (63.0)	255 (51.7)
1700	1799	3,759 (79.4)	2,000 (76.1)	1,759 (83.5)		3,759 (79.4)					3,042 (82.5)	218 (70.7)	181 (73.9)	318 (64.6)
1800	1899	4,003 (84.5)	2,111 (80.3)	1,893 (89.9)		4,003 (84.5)					3,233 (87.6)	244 (79.3)	181 (73.9)	345 (70.0)
1900	1999	4,077 (86.1)	2,185 (83.1)	1,893 (89.9)		4,077 (86.1)					3,307 (89.6)	244 (79.3)	181 (73.9)	345 (70.0)
2000		4,735 (100.0)	2,629 (100.0)	2,106 (100.0)		4,735 (100.0)					3,689 (100.0)	308 (100.0)	244 (100.0)	493 (100.0)
月平均賃金額		244,445	243,312	245,859		244,445					243,911	262,335	249,021	234,992
時間当平均賃金額		1,574	1,611	1,528		1,574					1,529	1,762	1,699	1,732
月一人当たり労働時間数		155	151	160		155					159	150	141	137
第1・20分位数		1,002	1,001	1,002		1,002					1,001	1,046	1,000	1,237
第1・10分位数		1,046	1,012	1,093		1,046					1,012	1,100	1,000	1,376
第1・4分位数		1,231	1,220	1,235		1,231					1,213	1,100	1,235	1,428
中位数		1,428	1,428	1,424		1,428					1,395	1,301	1,657	1,684
四分位偏差係数		0.1817	0.1919	0.1661		0.1817					0.1674	0.2690	0.3144	0.1900

【上段】

累積労働者数

【下段】

累積構成比

総括表（１）（産業・就業形態別の賃金額階級別、規模別、地域別、年齢別表）

06年 総括表（１）

産業：5.宿泊業、飲食サービス業 就業形態：（全て）

産別適用除外含む全労働者

時間当り所定内賃金額 （3手当を除く）	合計	規模別			地域別				年齢別					
		1～9人	10～29人	30～99人	全県				17歳以下	18～19歳	20～54歳	55～59歳	60～64歳	65歳以上
計	17,638	8,882	8,756		17,638				579	1,087	10,619	1,358	1,329	2,667
円	78	78			78						78			
-	920	(0.4)	(0.9)		(0.4)						(0.7)			
921 -	921	(0.4)	(0.9)		(0.4)						(0.7)			
922 -	922	(0.4)	(0.9)		(0.4)						(0.7)			
923 -	923	(0.4)	(0.9)		(0.4)						(0.7)			
924 -	924	(0.4)	(0.9)		(0.4)						(0.7)			
925 -	925	(0.4)	(0.9)		(0.4)						(0.7)			
926 -	926	(0.4)	(0.9)		(0.4)						(0.7)			
927 -	927	(0.4)	(0.9)		(0.4)						(0.7)			
928 -	928	(0.4)	(0.9)		(0.4)						(0.7)			
929 -	929	(0.4)	(0.9)		(0.4)						(0.7)			
930 -	930	(0.4)	(0.9)		(0.4)						(0.7)			
931 -	931	(3.0)	(4.4)	(1.5)	(3.0)						137	33		353
932 -	932	(3.0)	(4.4)	(1.5)	(3.0)						(1.3)	(2.5)		(13.2)
933 -	933	(3.3)	(5.0)	(1.5)	(3.3)						137	33	52	353
934 -	934	(3.3)	(5.0)	(1.5)	(3.3)						(1.3)	(2.5)	(3.9)	(13.2)
935 -	935	(3.6)	(5.6)	(1.5)	(3.6)						137	33	52	353
936 -	936	(3.6)	(5.6)	(1.5)	(3.6)						(1.3)	(2.5)	(3.9)	(13.2)
937 -	937	(3.6)	(5.6)	(1.5)	(3.6)						164	59	52	353
938 -	938	(3.6)	(5.6)	(1.5)	(3.6)						(1.5)	(4.4)	(3.9)	(13.2)
939 -	939	(3.6)	(5.6)	(1.5)	(3.6)						164	59	52	353
940 -	940	(7.7)	(9.7)	(5.7)	(7.7)				26	26	342	152	197	617
941 -	941	(7.9)	(9.7)	(6.1)	(7.9)				(4.5)	(2.4)	(3.2)	(11.2)	(14.8)	(23.1)
942 -	942	(7.9)	(9.7)	(6.1)	(7.9)				26	26	375	152	197	617
943 -	943	(7.9)	(9.7)	(6.1)	(7.9)				(4.5)	(2.4)	(3.5)	(11.2)	(14.8)	(23.1)
944 -	944	(7.9)	(9.7)	(6.1)	(7.9)				26	26	375	152	197	617
945 -	945	(8.0)	(10.0)	(6.1)	(8.0)				(4.5)	(2.4)	(3.5)	(11.2)	(14.8)	(24.1)

946 - 946	1,452 (8.2)	886 (10.0)	566 (6.5)		1,452 (8.2)				26 (4.5)	26 (2.4)	375 (3.5)	152 (11.2)	197 (14.8)	676 (25.3)
947 - 947	1,485 (8.4)	886 (10.0)	599 (6.8)		1,485 (8.4)				26 (4.5)	26 (2.4)	375 (3.5)	152 (11.2)	230 (17.3)	676 (25.3)
948 - 948	1,485 (8.4)	886 (10.0)	599 (6.8)		1,485 (8.4)				26 (4.5)	26 (2.4)	375 (3.5)	152 (11.2)	230 (17.3)	676 (25.3)
949 - 949	1,485 (8.4)	886 (10.0)	599 (6.8)		1,485 (8.4)				26 (4.5)	26 (2.4)	375 (3.5)	152 (11.2)	230 (17.3)	676 (25.3)
950	2,466 (14.0)	1,667 (18.8)	799 (9.1)		2,466 (14.0)				137 (23.7)	287 (26.4)	787 (7.4)	178 (13.1)	230 (17.3)	847 (31.7)
951	2,466 (14.0)	1,667 (18.8)	799 (9.1)		2,466 (14.0)				137 (23.7)	287 (26.4)	787 (7.4)	178 (13.1)	230 (17.3)	847 (31.7)
952	2,466 (14.0)	1,667 (18.8)	799 (9.1)		2,466 (14.0)				137 (23.7)	287 (26.4)	787 (7.4)	178 (13.1)	230 (17.3)	847 (31.7)
953	2,466 (14.0)	1,667 (18.8)	799 (9.1)		2,466 (14.0)				137 (23.7)	287 (26.4)	787 (7.4)	178 (13.1)	230 (17.3)	847 (31.7)
954	2,466 (14.0)	1,667 (18.8)	799 (9.1)		2,466 (14.0)				137 (23.7)	287 (26.4)	787 (7.4)	178 (13.1)	230 (17.3)	847 (31.7)
955	2,466 (14.0)	1,667 (18.8)	799 (9.1)		2,466 (14.0)				137 (23.7)	287 (26.4)	787 (7.4)	178 (13.1)	230 (17.3)	847 (31.7)
956	2,466 (14.0)	1,667 (18.8)	799 (9.1)		2,466 (14.0)				137 (23.7)	287 (26.4)	787 (7.4)	178 (13.1)	230 (17.3)	847 (31.7)
957	2,466 (14.0)	1,667 (18.8)	799 (9.1)		2,466 (14.0)				137 (23.7)	287 (26.4)	787 (7.4)	178 (13.1)	230 (17.3)	847 (31.7)
958	2,466 (14.0)	1,667 (18.8)	799 (9.1)		2,466 (14.0)				137 (23.7)	287 (26.4)	787 (7.4)	178 (13.1)	230 (17.3)	847 (31.7)
959	2,466 (14.0)	1,667 (18.8)	799 (9.1)		2,466 (14.0)				137 (23.7)	287 (26.4)	787 (7.4)	178 (13.1)	230 (17.3)	847 (31.7)
960	2,900 (16.4)	1,901 (21.4)	999 (11.4)		2,900 (16.4)				137 (23.7)	353 (32.5)	1,129 (10.6)	204 (15.0)	230 (17.3)	847 (31.7)
961	2,900 (16.4)	1,901 (21.4)	999 (11.4)		2,900 (16.4)				137 (23.7)	353 (32.5)	1,129 (10.6)	204 (15.0)	230 (17.3)	847 (31.7)
962	2,900 (16.4)	1,901 (21.4)	999 (11.4)		2,900 (16.4)				137 (23.7)	353 (32.5)	1,129 (10.6)	204 (15.0)	230 (17.3)	847 (31.7)
963	2,967 (16.8)	1,901 (21.4)	1,065 (12.2)		2,967 (16.8)				137 (23.7)	353 (32.5)	1,162 (10.9)	204 (15.0)	230 (17.3)	880 (33.0)
964	2,967 (16.8)	1,901 (21.4)	1,065 (12.2)		2,967 (16.8)				137 (23.7)	353 (32.5)	1,162 (10.9)	204 (15.0)	230 (17.3)	880 (33.0)
965	3,000 (17.0)	1,901 (21.4)	1,099 (12.5)		3,000 (17.0)				137 (23.7)	353 (32.5)	1,195 (11.3)	204 (15.0)	230 (17.3)	880 (33.0)
966	3,000 (17.0)	1,901 (21.4)	1,099 (12.5)		3,000 (17.0)				137 (23.7)	353 (32.5)	1,195 (11.3)	204 (15.0)	230 (17.3)	880 (33.0)
967	3,000 (17.0)	1,901 (21.4)	1,099 (12.5)		3,000 (17.0)				137 (23.7)	353 (32.5)	1,195 (11.3)	204 (15.0)	230 (17.3)	880 (33.0)
968	3,026 (17.2)	1,927 (21.7)	1,099 (12.5)		3,026 (17.2)				137 (23.7)	353 (32.5)	1,195 (11.3)	204 (15.0)	256 (19.3)	880 (33.0)
969	3,026 (17.2)	1,927 (21.7)	1,099 (12.5)		3,026 (17.2)				137 (23.7)	353 (32.5)	1,195 (11.3)	204 (15.0)	256 (19.3)	880 (33.0)
970	3,363 (19.1)	2,032 (22.9)	1,332 (15.2)		3,363 (19.1)				137 (23.7)	353 (32.5)	1,440 (13.6)	237 (17.5)	289 (21.8)	906 (34.0)
971	3,389 (19.2)	2,058 (23.2)	1,332 (15.2)		3,389 (19.2)				137 (23.7)	353 (32.5)	1,440 (13.6)	237 (17.5)	315 (23.7)	906 (34.0)
972	3,389 (19.2)	2,058 (23.2)	1,332 (15.2)		3,389 (19.2)				137 (23.7)	353 (32.5)	1,440 (13.6)	237 (17.5)	315 (23.7)	906 (34.0)
973	3,389 (19.2)	2,058 (23.2)	1,332 (15.2)		3,389 (19.2)				137 (23.7)	353 (32.5)	1,440 (13.6)	237 (17.5)	315 (23.7)	906 (34.0)
974	3,389 (19.2)	2,058 (23.2)	1,332 (15.2)		3,389 (19.2)				137 (23.7)	353 (32.5)	1,440 (13.6)	237 (17.5)	315 (23.7)	906 (34.0)

975	975	3,449 (19.6)	2,084 (23.5)	1,365 (15.6)		3,449 (19.6)				137 (23.7)	353 (32.5)	1,499 (14.1)	237 (17.5)	315 (23.7)	906 (34.0)
976	976	3,449 (19.6)	2,084 (23.5)	1,365 (15.6)		3,449 (19.6)				137 (23.7)	353 (32.5)	1,499 (14.1)	237 (17.5)	315 (23.7)	906 (34.0)
977	977	3,449 (19.6)	2,084 (23.5)	1,365 (15.6)		3,449 (19.6)				137 (23.7)	353 (32.5)	1,499 (14.1)	237 (17.5)	315 (23.7)	906 (34.0)
978	978	3,501 (19.8)	2,136 (24.0)	1,365 (15.6)		3,501 (19.8)				137 (23.7)	353 (32.5)	1,551 (14.6)	237 (17.5)	315 (23.7)	906 (34.0)
979	979	3,501 (19.8)	2,136 (24.0)	1,365 (15.6)		3,501 (19.8)				137 (23.7)	353 (32.5)	1,551 (14.6)	237 (17.5)	315 (23.7)	906 (34.0)
980	980	3,976 (22.5)	2,344 (26.4)	1,631 (18.6)		3,976 (22.5)				164 (28.2)	405 (37.3)	1,756 (16.5)	337 (24.8)	315 (23.7)	999 (37.4)
981	981	3,976 (22.5)	2,344 (26.4)	1,631 (18.6)		3,976 (22.5)				164 (28.2)	405 (37.3)	1,756 (16.5)	337 (24.8)	315 (23.7)	999 (37.4)
982	982	4,035 (22.9)	2,370 (26.7)	1,665 (19.0)		4,035 (22.9)				164 (28.2)	405 (37.3)	1,789 (16.8)	337 (24.8)	315 (23.7)	1,025 (38.4)
983	983	4,061 (23.0)	2,396 (27.0)	1,665 (19.0)		4,061 (23.0)				164 (28.2)	405 (37.3)	1,789 (16.8)	337 (24.8)	315 (23.7)	1,051 (39.4)
984	984	4,061 (23.0)	2,396 (27.0)	1,665 (19.0)		4,061 (23.0)				164 (28.2)	405 (37.3)	1,789 (16.8)	337 (24.8)	315 (23.7)	1,051 (39.4)
985	985	4,061 (23.0)	2,396 (27.0)	1,665 (19.0)		4,061 (23.0)				164 (28.2)	405 (37.3)	1,789 (16.8)	337 (24.8)	315 (23.7)	1,051 (39.4)
986	986	4,087 (23.2)	2,422 (27.3)	1,665 (19.0)		4,087 (23.2)				164 (28.2)	405 (37.3)	1,789 (16.8)	337 (24.8)	342 (25.7)	1,051 (39.4)
987	987	4,087 (23.2)	2,422 (27.3)	1,665 (19.0)		4,087 (23.2)				164 (28.2)	405 (37.3)	1,789 (16.8)	337 (24.8)	342 (25.7)	1,051 (39.4)
988	988	4,087 (23.2)	2,422 (27.3)	1,665 (19.0)		4,087 (23.2)				164 (28.2)	405 (37.3)	1,789 (16.8)	337 (24.8)	342 (25.7)	1,051 (39.4)
989	989	4,087 (23.2)	2,422 (27.3)	1,665 (19.0)		4,087 (23.2)				164 (28.2)	405 (37.3)	1,789 (16.8)	337 (24.8)	342 (25.7)	1,051 (39.4)
990	990	4,213 (23.9)	2,448 (27.6)	1,765 (20.2)		4,213 (23.9)				190 (32.7)	405 (37.3)	1,855 (17.5)	371 (27.3)	342 (25.7)	1,051 (39.4)
991	991	4,213 (23.9)	2,448 (27.6)	1,765 (20.2)		4,213 (23.9)				190 (32.7)	405 (37.3)	1,855 (17.5)	371 (27.3)	342 (25.7)	1,051 (39.4)
992	992	4,213 (23.9)	2,448 (27.6)	1,765 (20.2)		4,213 (23.9)				190 (32.7)	405 (37.3)	1,855 (17.5)	371 (27.3)	342 (25.7)	1,051 (39.4)
993	993	4,213 (23.9)	2,448 (27.6)	1,765 (20.2)		4,213 (23.9)				190 (32.7)	405 (37.3)	1,855 (17.5)	371 (27.3)	342 (25.7)	1,051 (39.4)
994	994	4,239 (24.0)	2,474 (27.9)	1,765 (20.2)		4,239 (24.0)				190 (32.7)	405 (37.3)	1,855 (17.5)	371 (27.3)	342 (25.7)	1,077 (40.4)
995	995	4,239 (24.0)	2,474 (27.9)	1,765 (20.2)		4,239 (24.0)				190 (32.7)	405 (37.3)	1,855 (17.5)	371 (27.3)	342 (25.7)	1,077 (40.4)
996	996	4,239 (24.0)	2,474 (27.9)	1,765 (20.2)		4,239 (24.0)				190 (32.7)	405 (37.3)	1,855 (17.5)	371 (27.3)	342 (25.7)	1,077 (40.4)
997	997	4,239 (24.0)	2,474 (27.9)	1,765 (20.2)		4,239 (24.0)				190 (32.7)	405 (37.3)	1,855 (17.5)	371 (27.3)	342 (25.7)	1,077 (40.4)
998	998	4,239 (24.0)	2,474 (27.9)	1,765 (20.2)		4,239 (24.0)				190 (32.7)	405 (37.3)	1,855 (17.5)	371 (27.3)	342 (25.7)	1,077 (40.4)
999	999	4,239 (24.0)	2,474 (27.9)	1,765 (20.2)		4,239 (24.0)				190 (32.7)	405 (37.3)	1,855 (17.5)	371 (27.3)	342 (25.7)	1,077 (40.4)
1000	1000	6,841 (38.8)	3,412 (38.4)	3,429 (39.2)		6,841 (38.8)				501 (86.5)	842 (77.5)	2,942 (27.7)	556 (40.9)	512 (38.6)	1,488 (55.8)
1001	1001	6,841 (38.8)	3,412 (38.4)	3,429 (39.2)		6,841 (38.8)				501 (86.5)	842 (77.5)	2,942 (27.7)	556 (40.9)	512 (38.6)	1,488 (55.8)
1002	1002	6,841 (38.8)	3,412 (38.4)	3,429 (39.2)		6,841 (38.8)				501 (86.5)	842 (77.5)	2,942 (27.7)	556 (40.9)	512 (38.6)	1,488 (55.8)
1003	1003	6,841 (38.8)	3,412 (38.4)	3,429 (39.2)		6,841 (38.8)				501 (86.5)	842 (77.5)	2,942 (27.7)	556 (40.9)	512 (38.6)	1,488 (55.8)

1004	1004	6,841 (38.8)	3,412 (38.4)	3,429 (39.2)		6,841 (38.8)				501 (86.5)	842 (77.5)	2,942 (27.7)	556 (40.9)	512 (38.6)	1,488 (55.8)
1005	1005	6,901 (39.1)	3,438 (38.7)	3,462 (39.5)		6,901 (39.1)				501 (86.5)	842 (77.5)	2,976 (28.0)	556 (40.9)	512 (38.6)	1,514 (56.8)
1006	1006	6,901 (39.1)	3,438 (38.7)	3,462 (39.5)		6,901 (39.1)				501 (86.5)	842 (77.5)	2,976 (28.0)	556 (40.9)	512 (38.6)	1,514 (56.8)
1007	1007	6,901 (39.1)	3,438 (38.7)	3,462 (39.5)		6,901 (39.1)				501 (86.5)	842 (77.5)	2,976 (28.0)	556 (40.9)	512 (38.6)	1,514 (56.8)
1008	1008	6,901 (39.1)	3,438 (38.7)	3,462 (39.5)		6,901 (39.1)				501 (86.5)	842 (77.5)	2,976 (28.0)	556 (40.9)	512 (38.6)	1,514 (56.8)
1009	1009	6,901 (39.1)	3,438 (38.7)	3,462 (39.5)		6,901 (39.1)				501 (86.5)	842 (77.5)	2,976 (28.0)	556 (40.9)	512 (38.6)	1,514 (56.8)
1010	1010	7,312 (41.5)	3,516 (39.6)	3,795 (43.3)		7,312 (41.5)				501 (86.5)	975 (89.7)	3,220 (30.3)	589 (43.4)	512 (38.6)	1,514 (56.8)
1011	1011	7,338 (41.6)	3,542 (39.9)	3,795 (43.3)		7,338 (41.6)				501 (86.5)	975 (89.7)	3,246 (30.6)	589 (43.4)	512 (38.6)	1,514 (56.8)
1012	1012	7,404 (42.0)	3,542 (39.9)	3,862 (44.1)		7,404 (42.0)				501 (86.5)	975 (89.7)	3,313 (31.2)	589 (43.4)	512 (38.6)	1,514 (56.8)
1013	1013	7,404 (42.0)	3,542 (39.9)	3,862 (44.1)		7,404 (42.0)				501 (86.5)	975 (89.7)	3,313 (31.2)	589 (43.4)	512 (38.6)	1,514 (56.8)
1014	1014	7,404 (42.0)	3,542 (39.9)	3,862 (44.1)		7,404 (42.0)				501 (86.5)	975 (89.7)	3,313 (31.2)	589 (43.4)	512 (38.6)	1,514 (56.8)
1015	1015	7,571 (42.9)	3,542 (39.9)	4,028 (46.0)		7,571 (42.9)				501 (86.5)	1,009 (92.8)	3,413 (32.1)	589 (43.4)	546 (41.1)	1,514 (56.8)
1016	1016	7,571 (42.9)	3,542 (39.9)	4,028 (46.0)		7,571 (42.9)				501 (86.5)	1,009 (92.8)	3,413 (32.1)	589 (43.4)	546 (41.1)	1,514 (56.8)
1017	1017	7,571 (42.9)	3,542 (39.9)	4,028 (46.0)		7,571 (42.9)				501 (86.5)	1,009 (92.8)	3,413 (32.1)	589 (43.4)	546 (41.1)	1,514 (56.8)
1018	1018	7,597 (43.1)	3,568 (40.2)	4,028 (46.0)		7,597 (43.1)				501 (86.5)	1,009 (92.8)	3,413 (32.1)	589 (43.4)	572 (43.0)	1,514 (56.8)
1019	1019	7,597 (43.1)	3,568 (40.2)	4,028 (46.0)		7,597 (43.1)				501 (86.5)	1,009 (92.8)	3,413 (32.1)	589 (43.4)	572 (43.0)	1,514 (56.8)
1020	1020	7,846 (44.5)	3,751 (42.2)	4,095 (46.8)		7,846 (44.5)				501 (86.5)	1,009 (92.8)	3,531 (33.3)	589 (43.4)	572 (43.0)	1,644 (61.6)
1021	1021	7,846 (44.5)	3,751 (42.2)	4,095 (46.8)		7,846 (44.5)				501 (86.5)	1,009 (92.8)	3,531 (33.3)	589 (43.4)	572 (43.0)	1,644 (61.6)
1022	1022	7,846 (44.5)	3,751 (42.2)	4,095 (46.8)		7,846 (44.5)				501 (86.5)	1,009 (92.8)	3,531 (33.3)	589 (43.4)	572 (43.0)	1,644 (61.6)
1023	1023	7,846 (44.5)	3,751 (42.2)	4,095 (46.8)		7,846 (44.5)				501 (86.5)	1,009 (92.8)	3,531 (33.3)	589 (43.4)	572 (43.0)	1,644 (61.6)
1024	1024	7,846 (44.5)	3,751 (42.2)	4,095 (46.8)		7,846 (44.5)				501 (86.5)	1,009 (92.8)	3,531 (33.3)	589 (43.4)	572 (43.0)	1,644 (61.6)
1025	1025	7,912 (44.9)	3,751 (42.2)	4,162 (47.5)		7,912 (44.9)				501 (86.5)	1,009 (92.8)	3,565 (33.6)	589 (43.4)	605 (45.5)	1,644 (61.6)
1026	1026	7,912 (44.9)	3,751 (42.2)	4,162 (47.5)		7,912 (44.9)				501 (86.5)	1,009 (92.8)	3,565 (33.6)	589 (43.4)	605 (45.5)	1,644 (61.6)
1027	1027	7,912 (44.9)	3,751 (42.2)	4,162 (47.5)		7,912 (44.9)				501 (86.5)	1,009 (92.8)	3,565 (33.6)	589 (43.4)	605 (45.5)	1,644 (61.6)
1028	1028	7,912 (44.9)	3,751 (42.2)	4,162 (47.5)		7,912 (44.9)				501 (86.5)	1,009 (92.8)	3,565 (33.6)	589 (43.4)	605 (45.5)	1,644 (61.6)
1029	1029	7,912 (44.9)	3,751 (42.2)	4,162 (47.5)		7,912 (44.9)				501 (86.5)	1,009 (92.8)	3,565 (33.6)	589 (43.4)	605 (45.5)	1,644 (61.6)
1030	1030	8,150 (46.2)	3,855 (43.4)	4,295 (49.0)		8,150 (46.2)				501 (86.5)	1,035 (95.2)	3,776 (35.6)	589 (43.4)	605 (45.5)	1,644 (61.6)
1031	1031	8,242 (46.7)	3,881 (43.7)	4,361 (49.8)		8,242 (46.7)				501 (86.5)	1,035 (95.2)	3,869 (36.4)	589 (43.4)	605 (45.5)	1,644 (61.6)
1032	1039	8,335 (47.3)	3,907 (44.0)	4,428 (50.6)		8,335 (47.3)				501 (86.5)	1,035 (95.2)	3,928 (37.0)	589 (43.4)	605 (45.5)	1,677 (62.9)

1040	1049	8,868 (50.3)	3,907 (44.0)	4,961 (56.7)	8,868 (50.3)				501 (86.5)	1,035 (95.2)	4,394 (41.4)	622 (45.8)	605 (45.5)	1,711 (64.1)
1050	1059	9,480 (53.7)	4,220 (47.5)	5,260 (60.1)	9,480 (53.7)				527 (91.0)	1,035 (95.2)	4,835 (45.5)	682 (50.2)	605 (45.5)	1,796 (67.3)
1060	1069	9,665 (54.8)	4,272 (48.1)	5,393 (61.6)	9,665 (54.8)				527 (91.0)	1,035 (95.2)	4,895 (46.1)	708 (52.1)	605 (45.5)	1,896 (71.1)
1070	1079	9,817 (55.7)	4,324 (48.7)	5,493 (62.7)	9,817 (55.7)				527 (91.0)	1,035 (95.2)	5,021 (47.3)	708 (52.1)	605 (45.5)	1,922 (72.1)
1080	1089	9,917 (56.2)	4,324 (48.7)	5,593 (63.9)	9,917 (56.2)				527 (91.0)	1,035 (95.2)	5,087 (47.9)	708 (52.1)	605 (45.5)	1,955 (73.3)
1090	1099	9,950 (56.4)	4,324 (48.7)	5,626 (64.3)	9,950 (56.4)				527 (91.0)	1,035 (95.2)	5,121 (48.2)	708 (52.1)	605 (45.5)	1,955 (73.3)
1100	1199	11,898 (67.5)	5,340 (60.1)	6,559 (74.9)	11,898 (67.5)				579 (100.0)	1,061 (97.6)	6,300 (59.3)	812 (59.8)	861 (64.8)	2,285 (85.7)
1200	1299	13,243 (75.1)	6,251 (70.4)	6,991 (79.8)	13,243 (75.1)					1,087 (100.0)	7,218 (68.0)	975 (71.9)	946 (71.2)	2,437 (91.4)
1300	1399	13,888 (78.7)	6,564 (73.9)	7,324 (83.7)	13,888 (78.7)						7,652 (72.1)	1,035 (76.2)	1,013 (76.3)	2,523 (94.6)
1400	1499	14,133 (80.1)	6,642 (74.8)	7,491 (85.6)	14,133 (80.1)						7,804 (73.5)	1,068 (78.7)	1,046 (78.8)	2,549 (95.6)
1500	1599	14,723 (83.5)	7,033 (79.2)	7,691 (87.8)	14,723 (83.5)						8,309 (78.2)	1,127 (83.0)	1,072 (80.7)	2,549 (95.6)
1600	1699	14,972 (84.9)	7,215 (81.2)	7,757 (88.6)	14,972 (84.9)						8,532 (80.3)	1,127 (83.0)	1,098 (82.7)	2,549 (95.6)
1700	1799	15,458 (87.6)	7,502 (84.5)	7,957 (90.9)	15,458 (87.6)						8,873 (83.6)	1,213 (89.3)	1,132 (85.2)	2,575 (96.5)
1800	1899	15,781 (89.5)	7,658 (86.2)	8,123 (92.8)	15,781 (89.5)						9,103 (85.7)	1,239 (91.3)	1,165 (87.7)	2,608 (97.8)
1900	1999	16,037 (90.9)	7,814 (88.0)	8,223 (93.9)	16,037 (90.9)						9,334 (87.9)	1,239 (91.3)	1,191 (89.7)	2,608 (97.8)
2000		17,638 (100.0)	8,882 (100.0)	8,756 (100.0)	17,638 (100.0)						10,619 (100.0)	1,358 (100.0)	1,329 (100.0)	2,667 (100.0)
月平均賃金額		136,918	131,485	142,428	136,918				55,893	51,727	150,806	157,853	159,899	111,825
時間当平均賃金額		1,250	1,308	1,190	1,250				998	993	1,325	1,262	1,297	1,079
月一人当たり労働時間数		102	93	112	102				56	52	108	116	115	99
第1・20分位数		940	935	940	940				950	950	950	940	940	931
第1・10分位数		950	950	960	950				950	950	960	940	940	931
第1・4分位数		1,000	980	1,000	1,000				980	950	1,000	990	986	946
中位数		1,045	1,100	1,032	1,045				1,000	1,000	1,100	1,051	1,128	1,000
四分位偏差係数		0.1411	0.2364	0.0969	0.1411				0.0100	0.0250	0.2273	0.1522	0.1760	0.0770

【上段】

累積労働者数

【下段】

累積構成比

時間当り所定内賃金額 （3手当を除く）	合計	規模別			地域別				年齢別					
		1～9人	10～29人	30～99人	全県				17歳以下	18～19歳	20～54歳	55～59歳	60～64歳	65歳以上
計	6,877	3,945	2,932		6,877				35	214	3,518	697	730	1,683
円	105		105		105						52	52		
-	920	(1.5)	(3.6)		(1.5)						(1.5)	(7.5)		
921 -	921	(1.5)	(3.6)		(1.5)						(1.5)	(7.5)		
922 -	922	(1.5)	(3.6)		(1.5)						(1.5)	(7.5)		
923 -	923	(1.5)	(3.6)		(1.5)						(1.5)	(7.5)		
924 -	924	(1.5)	(3.6)		(1.5)						(1.5)	(7.5)		
925 -	925	(1.5)	(3.6)		(1.5)						(1.5)	(7.5)		
926 -	926	(1.5)	(3.6)		(1.5)						(1.5)	(7.5)		
927 -	927	(1.5)	(3.6)		(1.5)						(1.5)	(7.5)		
928 -	928	(1.5)	(3.6)		(1.5)						(1.5)	(7.5)		
929 -	929	(1.5)	(3.6)		(1.5)						(1.5)	(7.5)		
930 -	930	(1.5)	(3.6)		(1.5)						(1.5)	(7.5)		
931 -	931	(9.5)	(3.7)	(17.3)	(9.5)						(2.5)	(12.5)	(9.6)	(24.2)
932 -	932	(9.5)	(3.7)	(17.3)	(9.5)						(2.5)	(12.5)	(9.6)	(24.2)
933 -	933	(9.5)	(3.7)	(17.3)	(9.5)						(2.5)	(12.5)	(9.6)	(24.2)
934 -	934	(9.5)	(3.7)	(17.3)	(9.5)						(2.5)	(12.5)	(9.6)	(24.2)
935 -	935	(9.5)	(3.7)	(17.3)	(9.5)						(2.5)	(12.5)	(9.6)	(24.2)
936 -	936	(9.5)	(3.7)	(17.3)	(9.5)						(2.5)	(12.5)	(9.6)	(24.2)
937 -	937	(9.5)	(3.7)	(17.3)	(9.5)						(2.5)	(12.5)	(9.6)	(24.2)
938 -	938	(9.5)	(3.7)	(17.3)	(9.5)						(2.5)	(12.5)	(9.6)	(24.2)
939 -	939	(9.5)	(3.7)	(17.3)	(9.5)						(2.5)	(12.5)	(9.6)	(24.2)
940 -	940	(16.6)	(14.8)	(19.0)	(16.6)						(6.6)	(25.5)	(9.6)	(39.3)
941 -	941	(16.6)	(14.8)	(19.0)	(16.6)						(6.6)	(25.5)	(9.6)	(39.3)
942 -	942	(16.6)	(14.8)	(19.0)	(16.6)						(6.6)	(25.5)	(9.6)	(39.3)
943 -	943	(16.6)	(14.8)	(19.0)	(16.6)						(6.6)	(25.5)	(9.6)	(39.3)
944 -	944	(16.6)	(14.8)	(19.0)	(16.6)						(6.6)	(25.5)	(9.6)	(39.3)
945 -	945	(16.6)	(14.8)	(19.0)	(16.6)						(6.6)	(25.5)	(9.6)	(39.3)



946 - 946	1,160 (16.9)	584 (14.8)	576 (19.6)		1,160 (16.9)						251 (7.1)	178 (25.5)	70 (9.6)	662 (39.3)
947 - 947	1,160 (16.9)	584 (14.8)	576 (19.6)		1,160 (16.9)						251 (7.1)	178 (25.5)	70 (9.6)	662 (39.3)
948 - 948	1,160 (16.9)	584 (14.8)	576 (19.6)		1,160 (16.9)						251 (7.1)	178 (25.5)	70 (9.6)	662 (39.3)
949 - 949	1,160 (16.9)	584 (14.8)	576 (19.6)		1,160 (16.9)						251 (7.1)	178 (25.5)	70 (9.6)	662 (39.3)
950 950	1,595 (23.2)	950 (24.1)	646 (22.0)		1,595 (23.2)				54 (25.2)	451 (12.8)	232 (33.3)	160 (22.0)	698 (41.5)	
951 951	1,595 (23.2)	950 (24.1)	646 (22.0)		1,595 (23.2)				54 (25.2)	451 (12.8)	232 (33.3)	160 (22.0)	698 (41.5)	
952 952	1,632 (23.7)	986 (25.0)	646 (22.0)		1,632 (23.7)				54 (25.2)	451 (12.8)	232 (33.3)	160 (22.0)	735 (43.7)	
953 953	1,632 (23.7)	986 (25.0)	646 (22.0)		1,632 (23.7)				54 (25.2)	451 (12.8)	232 (33.3)	160 (22.0)	735 (43.7)	
954 954	1,632 (23.7)	986 (25.0)	646 (22.0)		1,632 (23.7)				54 (25.2)	451 (12.8)	232 (33.3)	160 (22.0)	735 (43.7)	
955 955	1,632 (23.7)	986 (25.0)	646 (22.0)		1,632 (23.7)				54 (25.2)	451 (12.8)	232 (33.3)	160 (22.0)	735 (43.7)	
956 956	1,632 (23.7)	986 (25.0)	646 (22.0)		1,632 (23.7)				54 (25.2)	451 (12.8)	232 (33.3)	160 (22.0)	735 (43.7)	
957 957	1,632 (23.7)	986 (25.0)	646 (22.0)		1,632 (23.7)				54 (25.2)	451 (12.8)	232 (33.3)	160 (22.0)	735 (43.7)	
958 958	1,632 (23.7)	986 (25.0)	646 (22.0)		1,632 (23.7)				54 (25.2)	451 (12.8)	232 (33.3)	160 (22.0)	735 (43.7)	
959 959	1,632 (23.7)	986 (25.0)	646 (22.0)		1,632 (23.7)				54 (25.2)	451 (12.8)	232 (33.3)	160 (22.0)	735 (43.7)	
960 960	1,632 (23.7)	986 (25.0)	646 (22.0)		1,632 (23.7)				54 (25.2)	451 (12.8)	232 (33.3)	160 (22.0)	735 (43.7)	
961 961	1,632 (23.7)	986 (25.0)	646 (22.0)		1,632 (23.7)				54 (25.2)	451 (12.8)	232 (33.3)	160 (22.0)	735 (43.7)	
962 962	1,632 (23.7)	986 (25.0)	646 (22.0)		1,632 (23.7)				54 (25.2)	451 (12.8)	232 (33.3)	160 (22.0)	735 (43.7)	
963 963	1,632 (23.7)	986 (25.0)	646 (22.0)		1,632 (23.7)				54 (25.2)	451 (12.8)	232 (33.3)	160 (22.0)	735 (43.7)	
964 964	1,632 (23.7)	986 (25.0)	646 (22.0)		1,632 (23.7)				54 (25.2)	451 (12.8)	232 (33.3)	160 (22.0)	735 (43.7)	
965 965	1,632 (23.7)	986 (25.0)	646 (22.0)		1,632 (23.7)				54 (25.2)	451 (12.8)	232 (33.3)	160 (22.0)	735 (43.7)	
966 966	1,632 (23.7)	986 (25.0)	646 (22.0)		1,632 (23.7)				54 (25.2)	451 (12.8)	232 (33.3)	160 (22.0)	735 (43.7)	
967 967	1,632 (23.7)	986 (25.0)	646 (22.0)		1,632 (23.7)				54 (25.2)	451 (12.8)	232 (33.3)	160 (22.0)	735 (43.7)	
968 968	1,632 (23.7)	986 (25.0)	646 (22.0)		1,632 (23.7)				54 (25.2)	451 (12.8)	232 (33.3)	160 (22.0)	735 (43.7)	
969 969	1,669 (24.3)	1,023 (25.9)	646 (22.0)		1,669 (24.3)				54 (25.2)	487 (13.9)	232 (33.3)	160 (22.0)	735 (43.7)	
970 970	1,905 (27.7)	1,242 (31.5)	663 (22.6)		1,905 (27.7)				54 (25.2)	487 (13.9)	305 (43.7)	233 (32.0)	826 (49.1)	
971 971	1,905 (27.7)	1,242 (31.5)	663 (22.6)		1,905 (27.7)				54 (25.2)	487 (13.9)	305 (43.7)	233 (32.0)	826 (49.1)	
972 972	1,905 (27.7)	1,242 (31.5)	663 (22.6)		1,905 (27.7)				54 (25.2)	487 (13.9)	305 (43.7)	233 (32.0)	826 (49.1)	
973 973	1,905 (27.7)	1,242 (31.5)	663 (22.6)		1,905 (27.7)				54 (25.2)	487 (13.9)	305 (43.7)	233 (32.0)	826 (49.1)	
974 974	1,923 (28.0)	1,242 (31.5)	681 (23.2)		1,923 (28.0)				54 (25.2)	505 (14.4)	305 (43.7)	233 (32.0)	826 (49.1)	

975	975	1,923 (28.0)	1,242 (31.5)	681 (23.2)		1,923 (28.0)					54 (25.2)	505 (14.4)	305 (43.7)	233 (32.0)	826 (49.1)
976	976	1,923 (28.0)	1,242 (31.5)	681 (23.2)		1,923 (28.0)					54 (25.2)	505 (14.4)	305 (43.7)	233 (32.0)	826 (49.1)
977	977	1,923 (28.0)	1,242 (31.5)	681 (23.2)		1,923 (28.0)					54 (25.2)	505 (14.4)	305 (43.7)	233 (32.0)	826 (49.1)
978	978	1,959 (28.5)	1,278 (32.4)	681 (23.2)		1,959 (28.5)					54 (25.2)	541 (15.4)	305 (43.7)	233 (32.0)	826 (49.1)
979	979	1,959 (28.5)	1,278 (32.4)	681 (23.2)		1,959 (28.5)					54 (25.2)	541 (15.4)	305 (43.7)	233 (32.0)	826 (49.1)
980	980	1,977 (28.7)	1,278 (32.4)	698 (23.8)		1,977 (28.7)					54 (25.2)	559 (15.9)	305 (43.7)	233 (32.0)	826 (49.1)
981	981	1,977 (28.7)	1,278 (32.4)	698 (23.8)		1,977 (28.7)					54 (25.2)	559 (15.9)	305 (43.7)	233 (32.0)	826 (49.1)
982	982	1,977 (28.7)	1,278 (32.4)	698 (23.8)		1,977 (28.7)					54 (25.2)	559 (15.9)	305 (43.7)	233 (32.0)	826 (49.1)
983	983	1,977 (28.7)	1,278 (32.4)	698 (23.8)		1,977 (28.7)					54 (25.2)	559 (15.9)	305 (43.7)	233 (32.0)	826 (49.1)
984	984	1,977 (28.7)	1,278 (32.4)	698 (23.8)		1,977 (28.7)					54 (25.2)	559 (15.9)	305 (43.7)	233 (32.0)	826 (49.1)
985	985	1,977 (28.7)	1,278 (32.4)	698 (23.8)		1,977 (28.7)					54 (25.2)	559 (15.9)	305 (43.7)	233 (32.0)	826 (49.1)
986	986	1,977 (28.7)	1,278 (32.4)	698 (23.8)		1,977 (28.7)					54 (25.2)	559 (15.9)	305 (43.7)	233 (32.0)	826 (49.1)
987	987	1,977 (28.7)	1,278 (32.4)	698 (23.8)		1,977 (28.7)					54 (25.2)	559 (15.9)	305 (43.7)	233 (32.0)	826 (49.1)
988	988	1,977 (28.7)	1,278 (32.4)	698 (23.8)		1,977 (28.7)					54 (25.2)	559 (15.9)	305 (43.7)	233 (32.0)	826 (49.1)
989	989	1,977 (28.7)	1,278 (32.4)	698 (23.8)		1,977 (28.7)					54 (25.2)	559 (15.9)	305 (43.7)	233 (32.0)	826 (49.1)
990	990	2,123 (30.9)	1,425 (36.1)	698 (23.8)		2,123 (30.9)					54 (25.2)	595 (16.9)	341 (49.0)	270 (37.0)	862 (51.2)
991	991	2,123 (30.9)	1,425 (36.1)	698 (23.8)		2,123 (30.9)					54 (25.2)	595 (16.9)	341 (49.0)	270 (37.0)	862 (51.2)
992	992	2,159 (31.4)	1,461 (37.0)	698 (23.8)		2,159 (31.4)					54 (25.2)	595 (16.9)	341 (49.0)	270 (37.0)	899 (53.4)
993	993	2,159 (31.4)	1,461 (37.0)	698 (23.8)		2,159 (31.4)					54 (25.2)	595 (16.9)	341 (49.0)	270 (37.0)	899 (53.4)
994	994	2,159 (31.4)	1,461 (37.0)	698 (23.8)		2,159 (31.4)					54 (25.2)	595 (16.9)	341 (49.0)	270 (37.0)	899 (53.4)
995	995	2,159 (31.4)	1,461 (37.0)	698 (23.8)		2,159 (31.4)					54 (25.2)	595 (16.9)	341 (49.0)	270 (37.0)	899 (53.4)
996	996	2,159 (31.4)	1,461 (37.0)	698 (23.8)		2,159 (31.4)					54 (25.2)	595 (16.9)	341 (49.0)	270 (37.0)	899 (53.4)
997	997	2,159 (31.4)	1,461 (37.0)	698 (23.8)		2,159 (31.4)					54 (25.2)	595 (16.9)	341 (49.0)	270 (37.0)	899 (53.4)
998	998	2,159 (31.4)	1,461 (37.0)	698 (23.8)		2,159 (31.4)					54 (25.2)	595 (16.9)	341 (49.0)	270 (37.0)	899 (53.4)
999	999	2,159 (31.4)	1,461 (37.0)	698 (23.8)		2,159 (31.4)					54 (25.2)	595 (16.9)	341 (49.0)	270 (37.0)	899 (53.4)
1000	1000	2,623 (38.1)	1,680 (42.6)	942 (32.1)		2,623 (38.1)					54 (25.2)	721 (20.5)	395 (56.7)	322 (44.1)	1,130 (67.2)
1001	1001	2,623 (38.1)	1,680 (42.6)	942 (32.1)		2,623 (38.1)					54 (25.2)	721 (20.5)	395 (56.7)	322 (44.1)	1,130 (67.2)
1002	1002	2,623 (38.1)	1,680 (42.6)	942 (32.1)		2,623 (38.1)					54 (25.2)	721 (20.5)	395 (56.7)	322 (44.1)	1,130 (67.2)
1003	1003	2,623 (38.1)	1,680 (42.6)	942 (32.1)		2,623 (38.1)					54 (25.2)	721 (20.5)	395 (56.7)	322 (44.1)	1,130 (67.2)



1040	1049	2,785 (40.5)	1,790 (45.4)	995 (33.9)	2,785 (40.5)					54 (25.2)	757 (21.5)	432 (62.0)	359 (49.1)	1,183 (70.3)
1050	1059	2,875 (41.8)	1,863 (47.2)	1,012 (34.5)	2,875 (41.8)					54 (25.2)	811 (23.1)	432 (62.0)	359 (49.1)	1,219 (72.5)
1060	1069	2,912 (42.3)	1,899 (48.1)	1,012 (34.5)	2,912 (42.3)					54 (25.2)	848 (24.1)	432 (62.0)	359 (49.1)	1,219 (72.5)
1070	1079	3,035 (44.1)	1,936 (49.1)	1,100 (37.5)	3,035 (44.1)					54 (25.2)	919 (26.1)	432 (62.0)	359 (49.1)	1,272 (75.6)
1080	1089	3,072 (44.7)	1,973 (50.0)	1,100 (37.5)	3,072 (44.7)					54 (25.2)	956 (27.2)	432 (62.0)	359 (49.1)	1,272 (75.6)
1090	1099	3,269 (47.5)	2,082 (52.8)	1,187 (40.5)	3,269 (47.5)					127 (59.3)	1,010 (28.7)	432 (62.0)	429 (58.7)	1,272 (75.6)
1100	1199	4,121 (59.9)	2,411 (61.1)	1,710 (58.3)	4,121 (59.9)			35 (100.0)	214 (100.0)	1,454 (41.3)	467 (67.0)	464 (63.5)	1,488 (88.4)	
1200	1299	4,710 (68.5)	2,703 (68.5)	2,007 (68.5)	4,710 (68.5)					1,884 (53.6)	521 (74.7)	498 (68.3)	1,557 (92.5)	
1300	1399	5,090 (74.0)	2,995 (75.9)	2,094 (71.4)	5,090 (74.0)					2,264 (64.4)	521 (74.7)	498 (68.3)	1,557 (92.5)	
1400	1499	5,431 (79.0)	3,214 (81.5)	2,216 (75.6)	5,431 (79.0)					2,553 (72.6)	538 (77.2)	533 (73.0)	1,557 (92.5)	
1500	1599	5,752 (83.6)	3,361 (85.2)	2,391 (81.5)	5,752 (83.6)					2,731 (77.6)	573 (82.2)	587 (80.4)	1,611 (95.8)	
1600	1699	5,893 (85.7)	3,397 (86.1)	2,496 (85.1)	5,893 (85.7)					2,800 (79.6)	573 (82.2)	641 (87.8)	1,629 (96.8)	
1700	1799	6,159 (89.6)	3,507 (88.9)	2,653 (90.5)	6,159 (89.6)					2,961 (84.2)	608 (87.2)	695 (95.2)	1,646 (97.8)	
1800	1899	6,320 (91.9)	3,580 (90.7)	2,740 (93.5)	6,320 (91.9)					3,050 (86.7)	679 (97.5)	695 (95.2)	1,646 (97.8)	
1900	1999	6,409 (93.2)	3,616 (91.7)	2,792 (95.2)	6,409 (93.2)					3,139 (89.2)	679 (97.5)	695 (95.2)	1,646 (97.8)	
2000		6,877 (100.0)	3,945 (100.0)	2,932 (100.0)	6,877 (100.0)					3,518 (100.0)	697 (100.0)	730 (100.0)	1,683 (100.0)	
月平均賃金額		164,296	160,866	168,911	164,296			28,600	97,710	197,584	160,692	167,060	106,291	
時間当平均賃金額		1,255	1,253	1,259	1,255			1,100	1,066	1,376	1,172	1,258	1,064	
月一人当たり労働時間数		124	122	127	124			26	93	139	131	128	95	
第1・20分位数		931	940	931	931			1,100	950	940	699	931	931	
第1・10分位数		940	940	931	940			1,100	950	950	931	950	931	
第1・4分位数		970	969	1,000	970			1,100	950	1,071	940	970	940	
中位数		1,100	1,090	1,121	1,100			1,100	1,090	1,280	1,000	1,096	990	
四分位偏差係数		0.2014	0.1862	0.2012	0.2014				0.0688	0.1840	0.2395	0.2418	0.0697	

【上段】

累積労働者数

【下段】

累積構成比

時間当り所定内賃金額 （3手当を除く）	合計	規模別			地域別				年齢別					
		1～9人	10～29人	30～99人	全県				17歳以下	18～19歳	20～54歳	55～59歳	60～64歳	65歳以上
計	15,479	6,155	9,324		15,479				33	48	10,455	1,582	1,613	1,747
円	40	17	24		40						40			
- 920	(0.3)	(0.3)	(0.3)		(0.3)						(0.4)			
921 - 921	40	17	24		40						40			
	(0.3)	(0.3)	(0.3)		(0.3)						(0.4)			
922 - 922	40	17	24		40						40			
	(0.3)	(0.3)	(0.3)		(0.3)						(0.4)			
923 - 923	40	17	24		40						40			
	(0.3)	(0.3)	(0.3)		(0.3)						(0.4)			
924 - 924	40	17	24		40						40			
	(0.3)	(0.3)	(0.3)		(0.3)						(0.4)			
925 - 925	40	17	24		40						40			
	(0.3)	(0.3)	(0.3)		(0.3)						(0.4)			
926 - 926	40	17	24		40						40			
	(0.3)	(0.3)	(0.3)		(0.3)						(0.4)			
927 - 927	40	17	24		40						40			
	(0.3)	(0.3)	(0.3)		(0.3)						(0.4)			
928 - 928	40	17	24		40						40			
	(0.3)	(0.3)	(0.3)		(0.3)						(0.4)			
929 - 929	40	17	24		40						40			
	(0.3)	(0.3)	(0.3)		(0.3)						(0.4)			
930 - 930	40	17	24		40						40			
	(0.3)	(0.3)	(0.3)		(0.3)						(0.4)			
931 - 931	668	382	286		668						371	40	24	232
	(4.3)	(6.2)	(3.1)		(4.3)						(3.6)	(2.6)	(1.5)	(13.3)
932 - 932	668	382	286		668						371	40	24	232
	(4.3)	(6.2)	(3.1)		(4.3)						(3.6)	(2.6)	(1.5)	(13.3)
933 - 933	668	382	286		668						371	40	24	232
	(4.3)	(6.2)	(3.1)		(4.3)						(3.6)	(2.6)	(1.5)	(13.3)
934 - 934	668	382	286		668						371	40	24	232
	(4.3)	(6.2)	(3.1)		(4.3)						(3.6)	(2.6)	(1.5)	(13.3)
935 - 935	772	415	358		772						428	40	24	280
	(5.0)	(6.7)	(3.8)		(5.0)						(4.1)	(2.6)	(1.5)	(16.0)
936 - 936	772	415	358		772						428	40	24	280
	(5.0)	(6.7)	(3.8)		(5.0)						(4.1)	(2.6)	(1.5)	(16.0)
937 - 937	772	415	358		772						428	40	24	280
	(5.0)	(6.7)	(3.8)		(5.0)						(4.1)	(2.6)	(1.5)	(16.0)
938 - 938	772	415	358		772						428	40	24	280
	(5.0)	(6.7)	(3.8)		(5.0)						(4.1)	(2.6)	(1.5)	(16.0)
939 - 939	772	415	358		772						428	40	24	280
	(5.0)	(6.7)	(3.8)		(5.0)						(4.1)	(2.6)	(1.5)	(16.0)
940 - 940	903	498	405		903						511	40	48	304
	(5.8)	(8.1)	(4.3)		(5.8)						(4.9)	(2.6)	(3.0)	(17.4)
941 - 941	903	498	405		903						511	40	48	304
	(5.8)	(8.1)	(4.3)		(5.8)						(4.9)	(2.6)	(3.0)	(17.4)
942 - 942	903	498	405		903						511	40	48	304
	(5.8)	(8.1)	(4.3)		(5.8)						(4.9)	(2.6)	(3.0)	(17.4)
943 - 943	903	498	405		903						511	40	48	304
	(5.8)	(8.1)	(4.3)		(5.8)						(4.9)	(2.6)	(3.0)	(17.4)
944 - 944	903	498	405		903						511	40	48	304
	(5.8)	(8.1)	(4.3)		(5.8)						(4.9)	(2.6)	(3.0)	(17.4)
945 - 945	903	498	405		903						511	40	48	304
	(5.8)	(8.1)	(4.3)		(5.8)						(4.9)	(2.6)	(3.0)	(17.4)

946 - 946	927 (6.0)	498 (8.1)	429 (4.6)		927 (6.0)						535 (5.1)	40 (2.6)	48 (3.0)	304 (17.4)
947 - 947	944 (6.1)	514 (8.4)	429 (4.6)		944 (6.1)						552 (5.3)	40 (2.6)	48 (3.0)	304 (17.4)
948 - 948	960 (6.2)	531 (8.6)	429 (4.6)		960 (6.2)						568 (5.4)	40 (2.6)	48 (3.0)	304 (17.4)
949 - 949	960 (6.2)	531 (8.6)	429 (4.6)		960 (6.2)						568 (5.4)	40 (2.6)	48 (3.0)	304 (17.4)
950	1,274 (8.2)	630 (10.2)	644 (6.9)		1,274 (8.2)					24 (50.0)	687 (6.6)	74 (4.7)	121 (7.5)	368 (21.1)
951	1,274 (8.2)	630 (10.2)	644 (6.9)		1,274 (8.2)					24 (50.0)	687 (6.6)	74 (4.7)	121 (7.5)	368 (21.1)
952	1,291 (8.3)	647 (10.5)	644 (6.9)		1,291 (8.3)					24 (50.0)	687 (6.6)	74 (4.7)	138 (8.5)	368 (21.1)
953	1,324 (8.6)	680 (11.1)	644 (6.9)		1,324 (8.6)					24 (50.0)	721 (6.9)	74 (4.7)	138 (8.5)	368 (21.1)
954	1,341 (8.7)	697 (11.3)	644 (6.9)		1,341 (8.7)					24 (50.0)	721 (6.9)	74 (4.7)	138 (8.5)	385 (22.0)
955	1,374 (8.9)	730 (11.9)	644 (6.9)		1,374 (8.9)					24 (50.0)	737 (7.1)	74 (4.7)	138 (8.5)	401 (23.0)
956	1,374 (8.9)	730 (11.9)	644 (6.9)		1,374 (8.9)					24 (50.0)	737 (7.1)	74 (4.7)	138 (8.5)	401 (23.0)
957	1,398 (9.0)	730 (11.9)	668 (7.2)		1,398 (9.0)					24 (50.0)	761 (7.3)	74 (4.7)	138 (8.5)	401 (23.0)
958	1,438 (9.3)	747 (12.1)	692 (7.4)		1,438 (9.3)					24 (50.0)	801 (7.7)	74 (4.7)	138 (8.5)	401 (23.0)
959	1,438 (9.3)	747 (12.1)	692 (7.4)		1,438 (9.3)					24 (50.0)	801 (7.7)	74 (4.7)	138 (8.5)	401 (23.0)
960	1,519 (9.8)	780 (12.7)	739 (7.9)		1,519 (9.8)				33 (100.0)	24 (50.0)	849 (8.1)	74 (4.7)	138 (8.5)	401 (23.0)
961	1,519 (9.8)	780 (12.7)	739 (7.9)		1,519 (9.8)					24 (50.0)	849 (8.1)	74 (4.7)	138 (8.5)	401 (23.0)
962	1,519 (9.8)	780 (12.7)	739 (7.9)		1,519 (9.8)					24 (50.0)	849 (8.1)	74 (4.7)	138 (8.5)	401 (23.0)
963	1,543 (10.0)	780 (12.7)	763 (8.2)		1,543 (10.0)					24 (50.0)	849 (8.1)	74 (4.7)	138 (8.5)	425 (24.3)
964	1,543 (10.0)	780 (12.7)	763 (8.2)		1,543 (10.0)					24 (50.0)	849 (8.1)	74 (4.7)	138 (8.5)	425 (24.3)
965	1,631 (10.5)	796 (12.9)	835 (9.0)		1,631 (10.5)					24 (50.0)	873 (8.3)	114 (7.2)	162 (10.0)	425 (24.3)
966	1,631 (10.5)	796 (12.9)	835 (9.0)		1,631 (10.5)					24 (50.0)	873 (8.3)	114 (7.2)	162 (10.0)	425 (24.3)
967	1,631 (10.5)	796 (12.9)	835 (9.0)		1,631 (10.5)					24 (50.0)	873 (8.3)	114 (7.2)	162 (10.0)	425 (24.3)
968	1,631 (10.5)	796 (12.9)	835 (9.0)		1,631 (10.5)					24 (50.0)	873 (8.3)	114 (7.2)	162 (10.0)	425 (24.3)
969	1,631 (10.5)	796 (12.9)	835 (9.0)		1,631 (10.5)					24 (50.0)	873 (8.3)	114 (7.2)	162 (10.0)	425 (24.3)
970	1,731 (11.2)	896 (14.6)	835 (9.0)		1,731 (11.2)					24 (50.0)	873 (8.3)	131 (8.3)	178 (11.1)	491 (28.1)
971	1,731 (11.2)	896 (14.6)	835 (9.0)		1,731 (11.2)					24 (50.0)	873 (8.3)	131 (8.3)	178 (11.1)	491 (28.1)
972	1,747 (11.3)	912 (14.8)	835 (9.0)		1,747 (11.3)					24 (50.0)	890 (8.5)	131 (8.3)	178 (11.1)	491 (28.1)
973	1,747 (11.3)	912 (14.8)	835 (9.0)		1,747 (11.3)					24 (50.0)	890 (8.5)	131 (8.3)	178 (11.1)	491 (28.1)
974	1,780 (11.5)	946 (15.4)	835 (9.0)		1,780 (11.5)					24 (50.0)	906 (8.7)	131 (8.3)	178 (11.1)	508 (29.1)

975	975	1,804 (11.7)	946 (15.4)	858 (9.2)		1,804 (11.7)				24 (50.0)	930 (8.9)	131 (8.3)	178 (11.1)	508 (29.1)
976	976	1,804 (11.7)	946 (15.4)	858 (9.2)		1,804 (11.7)				24 (50.0)	930 (8.9)	131 (8.3)	178 (11.1)	508 (29.1)
977	977	1,821 (11.8)	962 (15.6)	858 (9.2)		1,821 (11.8)				24 (50.0)	947 (9.1)	131 (8.3)	178 (11.1)	508 (29.1)
978	978	1,837 (11.9)	979 (15.9)	858 (9.2)		1,837 (11.9)				24 (50.0)	963 (9.2)	131 (8.3)	178 (11.1)	508 (29.1)
979	979	1,837 (11.9)	979 (15.9)	858 (9.2)		1,837 (11.9)				24 (50.0)	963 (9.2)	131 (8.3)	178 (11.1)	508 (29.1)
980	980	1,837 (11.9)	979 (15.9)	858 (9.2)		1,837 (11.9)				24 (50.0)	963 (9.2)	131 (8.3)	178 (11.1)	508 (29.1)
981	981	1,861 (12.0)	979 (15.9)	882 (9.5)		1,861 (12.0)				24 (50.0)	963 (9.2)	131 (8.3)	178 (11.1)	532 (30.4)
982	982	1,885 (12.2)	979 (15.9)	906 (9.7)		1,885 (12.2)				24 (50.0)	987 (9.4)	131 (8.3)	178 (11.1)	532 (30.4)
983	983	1,885 (12.2)	979 (15.9)	906 (9.7)		1,885 (12.2)				24 (50.0)	987 (9.4)	131 (8.3)	178 (11.1)	532 (30.4)
984	984	1,885 (12.2)	979 (15.9)	906 (9.7)		1,885 (12.2)				24 (50.0)	987 (9.4)	131 (8.3)	178 (11.1)	532 (30.4)
985	985	1,885 (12.2)	979 (15.9)	906 (9.7)		1,885 (12.2)				24 (50.0)	987 (9.4)	131 (8.3)	178 (11.1)	532 (30.4)
986	986	1,902 (12.3)	995 (16.2)	906 (9.7)		1,902 (12.3)				24 (50.0)	987 (9.4)	131 (8.3)	178 (11.1)	549 (31.4)
987	987	1,918 (12.4)	1,012 (16.4)	906 (9.7)		1,918 (12.4)				24 (50.0)	1,004 (9.6)	131 (8.3)	178 (11.1)	549 (31.4)
988	988	1,918 (12.4)	1,012 (16.4)	906 (9.7)		1,918 (12.4)				24 (50.0)	1,004 (9.6)	131 (8.3)	178 (11.1)	549 (31.4)
989	989	1,918 (12.4)	1,012 (16.4)	906 (9.7)		1,918 (12.4)				24 (50.0)	1,004 (9.6)	131 (8.3)	178 (11.1)	549 (31.4)
990	990	1,918 (12.4)	1,012 (16.4)	906 (9.7)		1,918 (12.4)				24 (50.0)	1,004 (9.6)	131 (8.3)	178 (11.1)	549 (31.4)
991	991	1,935 (12.5)	1,029 (16.7)	906 (9.7)		1,935 (12.5)				24 (50.0)	1,004 (9.6)	147 (9.3)	178 (11.1)	549 (31.4)
992	992	1,935 (12.5)	1,029 (16.7)	906 (9.7)		1,935 (12.5)				24 (50.0)	1,004 (9.6)	147 (9.3)	178 (11.1)	549 (31.4)
993	993	1,935 (12.5)	1,029 (16.7)	906 (9.7)		1,935 (12.5)				24 (50.0)	1,004 (9.6)	147 (9.3)	178 (11.1)	549 (31.4)
994	994	1,935 (12.5)	1,029 (16.7)	906 (9.7)		1,935 (12.5)				24 (50.0)	1,004 (9.6)	147 (9.3)	178 (11.1)	549 (31.4)
995	995	1,935 (12.5)	1,029 (16.7)	906 (9.7)		1,935 (12.5)				24 (50.0)	1,004 (9.6)	147 (9.3)	178 (11.1)	549 (31.4)
996	996	1,935 (12.5)	1,029 (16.7)	906 (9.7)		1,935 (12.5)				24 (50.0)	1,004 (9.6)	147 (9.3)	178 (11.1)	549 (31.4)
997	997	1,935 (12.5)	1,029 (16.7)	906 (9.7)		1,935 (12.5)				24 (50.0)	1,004 (9.6)	147 (9.3)	178 (11.1)	549 (31.4)
998	998	1,935 (12.5)	1,029 (16.7)	906 (9.7)		1,935 (12.5)				24 (50.0)	1,004 (9.6)	147 (9.3)	178 (11.1)	549 (31.4)
999	999	1,935 (12.5)	1,029 (16.7)	906 (9.7)		1,935 (12.5)				24 (50.0)	1,004 (9.6)	147 (9.3)	178 (11.1)	549 (31.4)
1000	1000	2,502 (16.2)	1,095 (17.8)	1,407 (15.1)		2,502 (16.2)				48 (100.0)	1,330 (12.7)	212 (13.4)	226 (14.0)	653 (37.4)
1001	1001	2,502 (16.2)	1,095 (17.8)	1,407 (15.1)		2,502 (16.2)					1,330 (12.7)	212 (13.4)	226 (14.0)	653 (37.4)
1002	1002	2,502 (16.2)	1,095 (17.8)	1,407 (15.1)		2,502 (16.2)					1,330 (12.7)	212 (13.4)	226 (14.0)	653 (37.4)
1003	1003	2,526 (16.3)	1,095 (17.8)	1,431 (15.3)		2,526 (16.3)					1,354 (13.0)	212 (13.4)	226 (14.0)	653 (37.4)

1004	1004	2,526 (16.3)	1,095 (17.8)	1,431 (15.3)		2,526 (16.3)						1,354 (13.0)	212 (13.4)	226 (14.0)	653 (37.4)
1005	1005	2,573 (16.6)	1,095 (17.8)	1,478 (15.9)		2,573 (16.6)						1,402 (13.4)	212 (13.4)	226 (14.0)	653 (37.4)
1006	1006	2,573 (16.6)	1,095 (17.8)	1,478 (15.9)		2,573 (16.6)						1,402 (13.4)	212 (13.4)	226 (14.0)	653 (37.4)
1007	1007	2,573 (16.6)	1,095 (17.8)	1,478 (15.9)		2,573 (16.6)						1,402 (13.4)	212 (13.4)	226 (14.0)	653 (37.4)
1008	1008	2,573 (16.6)	1,095 (17.8)	1,478 (15.9)		2,573 (16.6)						1,402 (13.4)	212 (13.4)	226 (14.0)	653 (37.4)
1009	1009	2,573 (16.6)	1,095 (17.8)	1,478 (15.9)		2,573 (16.6)						1,402 (13.4)	212 (13.4)	226 (14.0)	653 (37.4)
1010	1010	2,573 (16.6)	1,095 (17.8)	1,478 (15.9)		2,573 (16.6)						1,402 (13.4)	212 (13.4)	226 (14.0)	653 (37.4)
1011	1011	2,590 (16.7)	1,112 (18.1)	1,478 (15.9)		2,590 (16.7)						1,418 (13.6)	212 (13.4)	226 (14.0)	653 (37.4)
1012	1012	2,630 (17.0)	1,128 (18.3)	1,502 (16.1)		2,630 (17.0)						1,459 (14.0)	212 (13.4)	226 (14.0)	653 (37.4)
1013	1013	2,630 (17.0)	1,128 (18.3)	1,502 (16.1)		2,630 (17.0)						1,459 (14.0)	212 (13.4)	226 (14.0)	653 (37.4)
1014	1014	2,630 (17.0)	1,128 (18.3)	1,502 (16.1)		2,630 (17.0)						1,459 (14.0)	212 (13.4)	226 (14.0)	653 (37.4)
1015	1015	2,671 (17.3)	1,145 (18.6)	1,526 (16.4)		2,671 (17.3)						1,483 (14.2)	228 (14.4)	226 (14.0)	653 (37.4)
1016	1016	2,671 (17.3)	1,145 (18.6)	1,526 (16.4)		2,671 (17.3)						1,483 (14.2)	228 (14.4)	226 (14.0)	653 (37.4)
1017	1017	2,711 (17.5)	1,161 (18.9)	1,550 (16.6)		2,711 (17.5)						1,523 (14.6)	228 (14.4)	226 (14.0)	653 (37.4)
1018	1018	2,711 (17.5)	1,161 (18.9)	1,550 (16.6)		2,711 (17.5)						1,523 (14.6)	228 (14.4)	226 (14.0)	653 (37.4)
1019	1019	2,711 (17.5)	1,161 (18.9)	1,550 (16.6)		2,711 (17.5)						1,523 (14.6)	228 (14.4)	226 (14.0)	653 (37.4)
1020	1020	2,735 (17.7)	1,161 (18.9)	1,574 (16.9)		2,735 (17.7)						1,547 (14.8)	228 (14.4)	226 (14.0)	653 (37.4)
1021	1021	2,735 (17.7)	1,161 (18.9)	1,574 (16.9)		2,735 (17.7)						1,547 (14.8)	228 (14.4)	226 (14.0)	653 (37.4)
1022	1022	2,783 (18.0)	1,161 (18.9)	1,622 (17.4)		2,783 (18.0)						1,571 (15.0)	228 (14.4)	226 (14.0)	677 (38.8)
1023	1023	2,783 (18.0)	1,161 (18.9)	1,622 (17.4)		2,783 (18.0)						1,571 (15.0)	228 (14.4)	226 (14.0)	677 (38.8)
1024	1024	2,783 (18.0)	1,161 (18.9)	1,622 (17.4)		2,783 (18.0)						1,571 (15.0)	228 (14.4)	226 (14.0)	677 (38.8)
1025	1025	2,783 (18.0)	1,161 (18.9)	1,622 (17.4)		2,783 (18.0)						1,571 (15.0)	228 (14.4)	226 (14.0)	677 (38.8)
1026	1026	2,783 (18.0)	1,161 (18.9)	1,622 (17.4)		2,783 (18.0)						1,571 (15.0)	228 (14.4)	226 (14.0)	677 (38.8)
1027	1027	2,799 (18.1)	1,178 (19.1)	1,622 (17.4)		2,799 (18.1)						1,571 (15.0)	228 (14.4)	243 (15.0)	677 (38.8)
1028	1028	2,799 (18.1)	1,178 (19.1)	1,622 (17.4)		2,799 (18.1)						1,571 (15.0)	228 (14.4)	243 (15.0)	677 (38.8)
1029	1029	2,799 (18.1)	1,178 (19.1)	1,622 (17.4)		2,799 (18.1)						1,571 (15.0)	228 (14.4)	243 (15.0)	677 (38.8)
1030	1030	2,895 (18.7)	1,178 (19.1)	1,717 (18.4)		2,895 (18.7)						1,666 (15.9)	228 (14.4)	243 (15.0)	677 (38.8)
1031	1031	2,895 (18.7)	1,178 (19.1)	1,717 (18.4)		2,895 (18.7)						1,666 (15.9)	228 (14.4)	243 (15.0)	677 (38.8)
1032	1039	2,952 (19.1)	1,211 (19.7)	1,741 (18.7)		2,952 (19.1)						1,723 (16.5)	228 (14.4)	243 (15.0)	677 (38.8)



1040	1049	3,128 (20.2)	1,244 (20.2)	1,884 (20.2)		3,128 (20.2)					1,788 (17.1)	269 (17.0)	314 (19.5)	677 (38.8)
1050	1059	3,378 (21.8)	1,327 (21.6)	2,051 (22.0)		3,378 (21.8)					1,892 (18.1)	292 (18.5)	355 (22.0)	758 (43.4)
1060	1069	3,621 (23.4)	1,427 (23.2)	2,194 (23.5)		3,621 (23.4)					2,085 (19.9)	292 (18.5)	355 (22.0)	808 (46.2)
1070	1079	3,792 (24.5)	1,526 (24.8)	2,265 (24.3)		3,792 (24.5)					2,223 (21.3)	309 (19.5)	371 (23.0)	808 (46.2)
1080	1089	4,118 (26.6)	1,543 (25.1)	2,575 (27.6)		4,118 (26.6)					2,318 (22.2)	357 (22.5)	490 (30.4)	872 (49.9)
1090	1099	4,354 (28.1)	1,659 (27.0)	2,695 (28.9)		4,354 (28.1)					2,480 (23.7)	373 (23.6)	507 (31.4)	912 (52.2)
1100	1199	6,056 (39.1)	2,455 (39.9)	3,601 (38.6)		6,056 (39.1)					3,743 (35.8)	528 (33.4)	645 (40.0)	1,060 (60.7)
1200	1299	7,924 (51.2)	3,202 (52.0)	4,722 (50.6)		7,924 (51.2)					5,114 (48.9)	658 (41.6)	823 (51.0)	1,247 (71.4)
1300	1399	9,270 (59.9)	3,666 (59.6)	5,604 (60.1)		9,270 (59.9)					6,091 (58.3)	842 (53.2)	888 (55.0)	1,369 (78.3)
1400	1499	10,798 (69.8)	4,264 (69.3)	6,534 (70.1)		10,798 (69.8)					7,159 (68.5)	1,002 (63.3)	1,066 (66.1)	1,490 (85.3)
1500	1599	11,899 (76.9)	4,745 (77.1)	7,154 (76.7)		11,899 (76.9)					7,941 (76.0)	1,130 (71.4)	1,185 (73.5)	1,562 (89.4)
1600	1699	12,667 (81.8)	5,060 (82.2)	7,607 (81.6)		12,667 (81.8)					8,564 (81.9)	1,218 (77.0)	1,202 (74.5)	1,602 (91.7)
1700	1799	13,488 (87.1)	5,309 (86.3)	8,179 (87.7)		13,488 (87.1)					9,121 (87.2)	1,259 (79.6)	1,354 (83.9)	1,673 (95.8)
1800	1899	14,188 (91.7)	5,508 (89.5)	8,680 (93.1)		14,188 (91.7)					9,700 (92.8)	1,347 (85.1)	1,387 (86.0)	1,673 (95.8)
1900	1999	14,642 (94.6)	5,724 (93.0)	8,919 (95.7)		14,642 (94.6)					9,944 (95.1)	1,442 (91.2)	1,485 (92.0)	1,690 (96.7)
2000		15,479 (100.0)	6,155 (100.0)	9,324 (100.0)		15,479 (100.0)					10,455 (100.0)	1,582 (100.0)	1,613 (100.0)	1,747 (100.0)
月平均賃金額		186,597	201,985	176,439		186,597			18,240	8,775	199,655	210,552	153,802	125,091
時間当平均賃金額		1,440	1,449	1,435		1,440			960	975	1,435	1,627	1,576	1,199
月一人当たり労働時間数		132	139	128		132			19	9	140	141	107	104
第1・20分位数		940	931	950		940			960	950	946	965	950	931
第1・10分位数		965	950	1,000		965			960	950	1,000	1,000	965	931
第1・4分位数		1,080	1,082	1,080		1,080			960	950	1,102	1,102	1,080	970
中位数		1,284	1,281	1,286		1,284			960	951	1,312	1,388	1,296	1,096
四分位偏差係数		0.1928	0.1870	0.1952		0.1928				0.0263	0.1867	0.1981	0.2392	0.1807

【上段】

累積労働者数

【下段】

累積構成比

時間当り所定内賃金額 （3手当を除く）	合計	規模別			地域別				年齢別					
		1～9人	10～29人	30～99人	全県				17歳以下	18～19歳	20～54歳	55～59歳	60～64歳	65歳以上
計	9,202	5,259	3,943		9,202				36		4,497	1,088	1,426	2,155
円	340	254	86		340						73	36	58	173
-	920	(3.7)	(4.8)	(2.2)	(3.7)						(1.6)	(3.3)	(4.0)	(8.0)
921 -	921	340	254	86	340						73	36	58	173
		(3.7)	(4.8)	(2.2)	(3.7)						(1.6)	(3.3)	(4.0)	(8.0)
922 -	922	376	290	86	376						73	36	58	209
		(4.1)	(5.5)	(2.2)	(4.1)						(1.6)	(3.3)	(4.0)	(9.7)
923 -	923	376	290	86	376						73	36	58	209
		(4.1)	(5.5)	(2.2)	(4.1)						(1.6)	(3.3)	(4.0)	(9.7)
924 -	924	376	290	86	376						73	36	58	209
		(4.1)	(5.5)	(2.2)	(4.1)						(1.6)	(3.3)	(4.0)	(9.7)
925 -	925	376	290	86	376						73	36	58	209
		(4.1)	(5.5)	(2.2)	(4.1)						(1.6)	(3.3)	(4.0)	(9.7)
926 -	926	376	290	86	376						73	36	58	209
		(4.1)	(5.5)	(2.2)	(4.1)						(1.6)	(3.3)	(4.0)	(9.7)
927 -	927	376	290	86	376						73	36	58	209
		(4.1)	(5.5)	(2.2)	(4.1)						(1.6)	(3.3)	(4.0)	(9.7)
928 -	928	376	290	86	376						73	36	58	209
		(4.1)	(5.5)	(2.2)	(4.1)						(1.6)	(3.3)	(4.0)	(9.7)
929 -	929	376	290	86	376						73	36	58	209
		(4.1)	(5.5)	(2.2)	(4.1)						(1.6)	(3.3)	(4.0)	(9.7)
930 -	930	376	290	86	376						73	36	58	209
		(4.1)	(5.5)	(2.2)	(4.1)						(1.6)	(3.3)	(4.0)	(9.7)
931 -	931	376	290	86	376						73	36	58	209
		(4.1)	(5.5)	(2.2)	(4.1)						(1.6)	(3.3)	(4.0)	(9.7)
932 -	932	376	290	86	376						73	36	58	209
		(4.1)	(5.5)	(2.2)	(4.1)						(1.6)	(3.3)	(4.0)	(9.7)
933 -	933	376	290	86	376						73	36	58	209
		(4.1)	(5.5)	(2.2)	(4.1)						(1.6)	(3.3)	(4.0)	(9.7)
934 -	934	376	290	86	376						73	36	58	209
		(4.1)	(5.5)	(2.2)	(4.1)						(1.6)	(3.3)	(4.0)	(9.7)
935 -	935	654	290	364	654						137	36	101	381
		(7.1)	(5.5)	(9.2)	(7.1)						(3.0)	(3.3)	(7.1)	(17.7)
936 -	936	691	326	364	691						173	36	101	381
		(7.5)	(6.2)	(9.2)	(7.5)						(3.8)	(3.3)	(7.1)	(17.7)
937 -	937	691	326	364	691						173	36	101	381
		(7.5)	(6.2)	(9.2)	(7.5)						(3.8)	(3.3)	(7.1)	(17.7)
938 -	938	691	326	364	691						173	36	101	381
		(7.5)	(6.2)	(9.2)	(7.5)						(3.8)	(3.3)	(7.1)	(17.7)
939 -	939	691	326	364	691						173	36	101	381
		(7.5)	(6.2)	(9.2)	(7.5)						(3.8)	(3.3)	(7.1)	(17.7)
940 -	940	763	399	364	763						173	36	101	453
		(8.3)	(7.6)	(9.2)	(8.3)						(3.8)	(3.3)	(7.1)	(21.0)
941 -	941	763	399	364	763						173	36	101	453
		(8.3)	(7.6)	(9.2)	(8.3)						(3.8)	(3.3)	(7.1)	(21.0)
942 -	942	763	399	364	763						173	36	101	453
		(8.3)	(7.6)	(9.2)	(8.3)						(3.8)	(3.3)	(7.1)	(21.0)
943 -	943	763	399	364	763						173	36	101	453
		(8.3)	(7.6)	(9.2)	(8.3)						(3.8)	(3.3)	(7.1)	(21.0)
944 -	944	763	399	364	763						173	36	101	453
		(8.3)	(7.6)	(9.2)	(8.3)						(3.8)	(3.3)	(7.1)	(21.0)
945 -	945	763	399	364	763						173	36	101	453
		(8.3)	(7.6)	(9.2)	(8.3)						(3.8)	(3.3)	(7.1)	(21.0)

946 - 946	763 (8.3)	399 (7.6)	364 (9.2)		763 (8.3)						173 (3.8)	36 (3.3)	101 (7.1)	453 (21.0)
947 - 947	763 (8.3)	399 (7.6)	364 (9.2)		763 (8.3)						173 (3.8)	36 (3.3)	101 (7.1)	453 (21.0)
948 - 948	800 (8.7)	435 (8.3)	364 (9.2)		800 (8.7)						209 (4.7)	36 (3.3)	101 (7.1)	453 (21.0)
949 - 949	800 (8.7)	435 (8.3)	364 (9.2)		800 (8.7)						209 (4.7)	36 (3.3)	101 (7.1)	453 (21.0)
950	1,159 (12.6)	580 (11.0)	579 (14.7)		1,159 (12.6)						325 (7.2)	36 (3.3)	180 (12.6)	618 (28.7)
951	1,159 (12.6)	580 (11.0)	579 (14.7)		1,159 (12.6)						325 (7.2)	36 (3.3)	180 (12.6)	618 (28.7)
952	1,159 (12.6)	580 (11.0)	579 (14.7)		1,159 (12.6)						325 (7.2)	36 (3.3)	180 (12.6)	618 (28.7)
953	1,159 (12.6)	580 (11.0)	579 (14.7)		1,159 (12.6)						325 (7.2)	36 (3.3)	180 (12.6)	618 (28.7)
954	1,195 (13.0)	617 (11.7)	579 (14.7)		1,195 (13.0)						361 (8.0)	36 (3.3)	180 (12.6)	618 (28.7)
955	1,195 (13.0)	617 (11.7)	579 (14.7)		1,195 (13.0)						361 (8.0)	36 (3.3)	180 (12.6)	618 (28.7)
956	1,195 (13.0)	617 (11.7)	579 (14.7)		1,195 (13.0)						361 (8.0)	36 (3.3)	180 (12.6)	618 (28.7)
957	1,195 (13.0)	617 (11.7)	579 (14.7)		1,195 (13.0)						361 (8.0)	36 (3.3)	180 (12.6)	618 (28.7)
958	1,195 (13.0)	617 (11.7)	579 (14.7)		1,195 (13.0)						361 (8.0)	36 (3.3)	180 (12.6)	618 (28.7)
959	1,195 (13.0)	617 (11.7)	579 (14.7)		1,195 (13.0)						361 (8.0)	36 (3.3)	180 (12.6)	618 (28.7)
960	1,195 (13.0)	617 (11.7)	579 (14.7)		1,195 (13.0)						361 (8.0)	36 (3.3)	180 (12.6)	618 (28.7)
961	1,274 (13.8)	653 (12.4)	621 (15.8)		1,274 (13.8)						361 (8.0)	36 (3.3)	180 (12.6)	697 (32.4)
962	1,296 (14.1)	653 (12.4)	643 (16.3)		1,296 (14.1)						361 (8.0)	36 (3.3)	180 (12.6)	719 (33.4)
963	1,296 (14.1)	653 (12.4)	643 (16.3)		1,296 (14.1)						361 (8.0)	36 (3.3)	180 (12.6)	719 (33.4)
964	1,317 (14.3)	653 (12.4)	664 (16.8)		1,317 (14.3)						361 (8.0)	36 (3.3)	180 (12.6)	740 (34.4)
965	1,317 (14.3)	653 (12.4)	664 (16.8)		1,317 (14.3)						361 (8.0)	36 (3.3)	180 (12.6)	740 (34.4)
966	1,317 (14.3)	653 (12.4)	664 (16.8)		1,317 (14.3)						361 (8.0)	36 (3.3)	180 (12.6)	740 (34.4)
967	1,462 (15.9)	798 (15.2)	664 (16.8)		1,462 (15.9)						361 (8.0)	36 (3.3)	216 (15.1)	849 (39.4)
968	1,484 (16.1)	798 (15.2)	686 (17.4)		1,484 (16.1)						382 (8.5)	36 (3.3)	216 (15.1)	849 (39.4)
969	1,484 (16.1)	798 (15.2)	686 (17.4)		1,484 (16.1)						382 (8.5)	36 (3.3)	216 (15.1)	849 (39.4)
970	1,484 (16.1)	798 (15.2)	686 (17.4)		1,484 (16.1)						382 (8.5)	36 (3.3)	216 (15.1)	849 (39.4)
971	1,484 (16.1)	798 (15.2)	686 (17.4)		1,484 (16.1)						382 (8.5)	36 (3.3)	216 (15.1)	849 (39.4)
972	1,484 (16.1)	798 (15.2)	686 (17.4)		1,484 (16.1)						382 (8.5)	36 (3.3)	216 (15.1)	849 (39.4)
973	1,484 (16.1)	798 (15.2)	686 (17.4)		1,484 (16.1)						382 (8.5)	36 (3.3)	216 (15.1)	849 (39.4)
974	1,484 (16.1)	798 (15.2)	686 (17.4)		1,484 (16.1)						382 (8.5)	36 (3.3)	216 (15.1)	849 (39.4)

975	975	1,484 (16.1)	798 (15.2)	686 (17.4)		1,484 (16.1)						382 (8.5)	36 (3.3)	216 (15.1)	849 (39.4)
976	976	1,484 (16.1)	798 (15.2)	686 (17.4)		1,484 (16.1)						382 (8.5)	36 (3.3)	216 (15.1)	849 (39.4)
977	977	1,484 (16.1)	798 (15.2)	686 (17.4)		1,484 (16.1)						382 (8.5)	36 (3.3)	216 (15.1)	849 (39.4)
978	978	1,484 (16.1)	798 (15.2)	686 (17.4)		1,484 (16.1)						382 (8.5)	36 (3.3)	216 (15.1)	849 (39.4)
979	979	1,484 (16.1)	798 (15.2)	686 (17.4)		1,484 (16.1)						382 (8.5)	36 (3.3)	216 (15.1)	849 (39.4)
980	980	1,527 (16.6)	798 (15.2)	729 (18.5)		1,527 (16.6)						382 (8.5)	79 (7.3)	216 (15.1)	849 (39.4)
981	981	1,527 (16.6)	798 (15.2)	729 (18.5)		1,527 (16.6)						382 (8.5)	79 (7.3)	216 (15.1)	849 (39.4)
982	982	1,527 (16.6)	798 (15.2)	729 (18.5)		1,527 (16.6)						382 (8.5)	79 (7.3)	216 (15.1)	849 (39.4)
983	983	1,527 (16.6)	798 (15.2)	729 (18.5)		1,527 (16.6)						382 (8.5)	79 (7.3)	216 (15.1)	849 (39.4)
984	984	1,548 (16.8)	798 (15.2)	750 (19.0)		1,548 (16.8)						404 (9.0)	79 (7.3)	216 (15.1)	849 (39.4)
985	985	1,548 (16.8)	798 (15.2)	750 (19.0)		1,548 (16.8)						404 (9.0)	79 (7.3)	216 (15.1)	849 (39.4)
986	986	1,548 (16.8)	798 (15.2)	750 (19.0)		1,548 (16.8)						404 (9.0)	79 (7.3)	216 (15.1)	849 (39.4)
987	987	1,548 (16.8)	798 (15.2)	750 (19.0)		1,548 (16.8)						404 (9.0)	79 (7.3)	216 (15.1)	849 (39.4)
988	988	1,548 (16.8)	798 (15.2)	750 (19.0)		1,548 (16.8)						404 (9.0)	79 (7.3)	216 (15.1)	849 (39.4)
989	989	1,569 (17.1)	798 (15.2)	771 (19.6)		1,569 (17.1)						425 (9.5)	79 (7.3)	216 (15.1)	849 (39.4)
990	990	1,569 (17.1)	798 (15.2)	771 (19.6)		1,569 (17.1)						425 (9.5)	79 (7.3)	216 (15.1)	849 (39.4)
991	991	1,569 (17.1)	798 (15.2)	771 (19.6)		1,569 (17.1)						425 (9.5)	79 (7.3)	216 (15.1)	849 (39.4)
992	992	1,591 (17.3)	798 (15.2)	793 (20.1)		1,591 (17.3)						425 (9.5)	101 (9.2)	216 (15.1)	849 (39.4)
993	993	1,591 (17.3)	798 (15.2)	793 (20.1)		1,591 (17.3)						425 (9.5)	101 (9.2)	216 (15.1)	849 (39.4)
994	994	1,627 (17.7)	834 (15.9)	793 (20.1)		1,627 (17.7)						425 (9.5)	101 (9.2)	216 (15.1)	885 (41.1)
995	995	1,627 (17.7)	834 (15.9)	793 (20.1)		1,627 (17.7)						425 (9.5)	101 (9.2)	216 (15.1)	885 (41.1)
996	996	1,627 (17.7)	834 (15.9)	793 (20.1)		1,627 (17.7)						425 (9.5)	101 (9.2)	216 (15.1)	885 (41.1)
997	997	1,649 (17.9)	834 (15.9)	814 (20.7)		1,649 (17.9)						425 (9.5)	101 (9.2)	216 (15.1)	907 (42.1)
998	998	1,649 (17.9)	834 (15.9)	814 (20.7)		1,649 (17.9)						425 (9.5)	101 (9.2)	216 (15.1)	907 (42.1)
999	999	1,649 (17.9)	834 (15.9)	814 (20.7)		1,649 (17.9)						425 (9.5)	101 (9.2)	216 (15.1)	907 (42.1)
1000	1000	2,283 (24.8)	1,233 (23.4)	1,050 (26.6)		2,283 (24.8)				36 (100.0)		765 (17.0)	180 (16.5)	280 (19.7)	1,022 (47.4)
1001	1001	2,283 (24.8)	1,233 (23.4)	1,050 (26.6)		2,283 (24.8)						765 (17.0)	180 (16.5)	280 (19.7)	1,022 (47.4)
1002	1002	2,283 (24.8)	1,233 (23.4)	1,050 (26.6)		2,283 (24.8)						765 (17.0)	180 (16.5)	280 (19.7)	1,022 (47.4)
1003	1003	2,283 (24.8)	1,233 (23.4)	1,050 (26.6)		2,283 (24.8)						765 (17.0)	180 (16.5)	280 (19.7)	1,022 (47.4)

1004	1004	2,283 (24.8)	1,233 (23.4)	1,050 (26.6)		2,283 (24.8)						765 (17.0)	180 (16.5)	280 (19.7)	1,022 (47.4)
1005	1005	2,305 (25.0)	1,233 (23.4)	1,071 (27.2)		2,305 (25.0)						765 (17.0)	180 (16.5)	280 (19.7)	1,043 (48.4)
1006	1006	2,305 (25.0)	1,233 (23.4)	1,071 (27.2)		2,305 (25.0)						765 (17.0)	180 (16.5)	280 (19.7)	1,043 (48.4)
1007	1007	2,305 (25.0)	1,233 (23.4)	1,071 (27.2)		2,305 (25.0)						765 (17.0)	180 (16.5)	280 (19.7)	1,043 (48.4)
1008	1008	2,305 (25.0)	1,233 (23.4)	1,071 (27.2)		2,305 (25.0)						765 (17.0)	180 (16.5)	280 (19.7)	1,043 (48.4)
1009	1009	2,305 (25.0)	1,233 (23.4)	1,071 (27.2)		2,305 (25.0)						765 (17.0)	180 (16.5)	280 (19.7)	1,043 (48.4)
1010	1010	2,305 (25.0)	1,233 (23.4)	1,071 (27.2)		2,305 (25.0)						765 (17.0)	180 (16.5)	280 (19.7)	1,043 (48.4)
1011	1011	2,305 (25.0)	1,233 (23.4)	1,071 (27.2)		2,305 (25.0)						765 (17.0)	180 (16.5)	280 (19.7)	1,043 (48.4)
1012	1012	2,305 (25.0)	1,233 (23.4)	1,071 (27.2)		2,305 (25.0)						765 (17.0)	180 (16.5)	280 (19.7)	1,043 (48.4)
1013	1013	2,305 (25.0)	1,233 (23.4)	1,071 (27.2)		2,305 (25.0)						765 (17.0)	180 (16.5)	280 (19.7)	1,043 (48.4)
1014	1014	2,305 (25.0)	1,233 (23.4)	1,071 (27.2)		2,305 (25.0)						765 (17.0)	180 (16.5)	280 (19.7)	1,043 (48.4)
1015	1015	2,305 (25.0)	1,233 (23.4)	1,071 (27.2)		2,305 (25.0)						765 (17.0)	180 (16.5)	280 (19.7)	1,043 (48.4)
1016	1016	2,305 (25.0)	1,233 (23.4)	1,071 (27.2)		2,305 (25.0)						765 (17.0)	180 (16.5)	280 (19.7)	1,043 (48.4)
1017	1017	2,305 (25.0)	1,233 (23.4)	1,071 (27.2)		2,305 (25.0)						765 (17.0)	180 (16.5)	280 (19.7)	1,043 (48.4)
1018	1018	2,326 (25.3)	1,233 (23.4)	1,093 (27.7)		2,326 (25.3)						786 (17.5)	180 (16.5)	280 (19.7)	1,043 (48.4)
1019	1019	2,435 (26.5)	1,342 (25.5)	1,093 (27.7)		2,435 (26.5)						823 (18.3)	252 (23.2)	280 (19.7)	1,043 (48.4)
1020	1020	2,435 (26.5)	1,342 (25.5)	1,093 (27.7)		2,435 (26.5)						823 (18.3)	252 (23.2)	280 (19.7)	1,043 (48.4)
1021	1021	2,435 (26.5)	1,342 (25.5)	1,093 (27.7)		2,435 (26.5)						823 (18.3)	252 (23.2)	280 (19.7)	1,043 (48.4)
1022	1022	2,435 (26.5)	1,342 (25.5)	1,093 (27.7)		2,435 (26.5)						823 (18.3)	252 (23.2)	280 (19.7)	1,043 (48.4)
1023	1023	2,435 (26.5)	1,342 (25.5)	1,093 (27.7)		2,435 (26.5)						823 (18.3)	252 (23.2)	280 (19.7)	1,043 (48.4)
1024	1024	2,435 (26.5)	1,342 (25.5)	1,093 (27.7)		2,435 (26.5)						823 (18.3)	252 (23.2)	280 (19.7)	1,043 (48.4)
1025	1025	2,435 (26.5)	1,342 (25.5)	1,093 (27.7)		2,435 (26.5)						823 (18.3)	252 (23.2)	280 (19.7)	1,043 (48.4)
1026	1026	2,456 (26.7)	1,342 (25.5)	1,114 (28.3)		2,456 (26.7)						823 (18.3)	252 (23.2)	280 (19.7)	1,065 (49.4)
1027	1027	2,478 (26.9)	1,342 (25.5)	1,136 (28.8)		2,478 (26.9)						823 (18.3)	274 (25.2)	280 (19.7)	1,065 (49.4)
1028	1028	2,478 (26.9)	1,342 (25.5)	1,136 (28.8)		2,478 (26.9)						823 (18.3)	274 (25.2)	280 (19.7)	1,065 (49.4)
1029	1029	2,478 (26.9)	1,342 (25.5)	1,136 (28.8)		2,478 (26.9)						823 (18.3)	274 (25.2)	280 (19.7)	1,065 (49.4)
1030	1030	2,521 (27.4)	1,342 (25.5)	1,179 (29.9)		2,521 (27.4)						865 (19.2)	274 (25.2)	280 (19.7)	1,065 (49.4)
1031	1031	2,521 (27.4)	1,342 (25.5)	1,179 (29.9)		2,521 (27.4)						865 (19.2)	274 (25.2)	280 (19.7)	1,065 (49.4)
1032	1039	2,687 (29.2)	1,487 (28.3)	1,200 (30.4)		2,687 (29.2)						902 (20.1)	295 (27.1)	353 (24.7)	1,101 (51.1)

1040	1049	2,745 (29.8)	1,523 (29.0)	1,221 (31.0)		2,745 (29.8)					923 (20.5)	331 (30.5)	353 (24.7)	1,101 (51.1)
1050	1059	2,867 (31.2)	1,560 (29.7)	1,307 (33.2)		2,867 (31.2)					1,009 (22.4)	331 (30.5)	353 (24.7)	1,137 (52.8)
1060	1069	3,046 (33.1)	1,632 (31.0)	1,414 (35.9)		3,046 (33.1)					1,030 (22.9)	353 (32.4)	453 (31.8)	1,174 (54.5)
1070	1079	3,177 (34.5)	1,741 (33.1)	1,436 (36.4)		3,177 (34.5)					1,067 (23.7)	353 (32.4)	526 (36.9)	1,195 (55.5)
1080	1089	3,277 (35.6)	1,777 (33.8)	1,500 (38.0)		3,277 (35.6)					1,109 (24.7)	374 (34.4)	526 (36.9)	1,231 (57.2)
1090	1099	3,320 (36.1)	1,777 (33.8)	1,543 (39.1)		3,320 (36.1)					1,131 (25.1)	396 (36.4)	526 (36.9)	1,231 (57.2)
1100	1199	4,121 (44.8)	2,321 (44.1)	1,800 (45.7)		4,121 (44.8)					1,492 (33.2)	504 (46.4)	742 (52.0)	1,347 (62.5)
1200	1299	4,899 (53.2)	2,756 (52.4)	2,143 (54.3)		4,899 (53.2)					1,911 (42.5)	562 (51.7)	806 (56.5)	1,584 (73.5)
1300	1399	5,412 (58.8)	3,119 (59.3)	2,293 (58.2)		5,412 (58.8)					2,214 (49.2)	620 (57.0)	900 (63.1)	1,642 (76.2)
1400	1499	5,852 (63.6)	3,409 (64.8)	2,443 (62.0)		5,852 (63.6)					2,466 (54.8)	620 (57.0)	979 (68.7)	1,751 (81.3)
1500	1599	6,376 (69.3)	3,591 (68.3)	2,786 (70.7)		6,376 (69.3)					2,817 (62.6)	641 (58.9)	1,037 (72.7)	1,845 (85.6)
1600	1699	6,810 (74.0)	3,917 (74.5)	2,893 (73.4)		6,810 (74.0)					3,084 (68.6)	641 (58.9)	1,203 (84.4)	1,845 (85.6)
1700	1799	7,336 (79.7)	4,207 (80.0)	3,129 (79.3)		7,336 (79.7)					3,379 (75.1)	714 (65.6)	1,261 (88.4)	1,945 (90.3)
1800	1899	7,921 (86.1)	4,642 (88.3)	3,279 (83.2)		7,921 (86.1)					3,755 (83.5)	814 (74.8)	1,297 (91.0)	2,018 (93.6)
1900	1999	8,065 (87.6)	4,679 (89.0)	3,386 (85.9)		8,065 (87.6)					3,820 (84.9)	836 (76.8)	1,319 (92.5)	2,054 (95.3)
2000		9,202 (100.0)	5,259 (100.0)	3,943 (100.0)		9,202 (100.0)					4,497 (100.0)	1,088 (100.0)	1,426 (100.0)	2,155 (100.0)
月平均賃金額		203,231	198,636	209,361		203,231			12,000		224,315	247,334	194,879	145,701
時間当平均賃金額		1,412	1,398	1,429		1,412			1,000		1,498	1,556	1,362	1,198
月一人当たり労働時間数		139	138	141		139			12		146	158	140	118
第1・20分位数		935	922	935		935			1,000		950	980	935	742
第1・10分位数		950	950	950		950			1,000		1,000	1,000	950	935
第1・4分位数		1,005	1,019	1,000		1,005			1,000		1,097	1,027	1,060	950
中位数		1,260	1,276	1,260		1,260			1,000		1,412	1,250	1,196	1,032
四分位偏差係数		0.2786	0.2684	0.2857		0.2786			1,000		0.2468	0.3552	0.2362	0.1802

【上段】

累積労働者数

【下段】

累積構成比

# 総括表（2）

総括表（２）（産業・就業形態別の賃金額階級別、性別年齢別表）

06年 総括表（２） 産業：（全て） 就業形態：（全て） 産別適用除外含む全労働者

時間当り所定内賃金額 （３手当を除く）	合計	男							女						
		男性計	17歳以下	18～19歳	20～54歳	55～59歳	60～64歳	65歳以上	女性計	17歳以下	18～19歳	20～54歳	55～59歳	60～64歳	65歳以上
計	135,683	60,713	182	766	40,024	5,023	5,370	9,347	74,970	958	1,840	46,346	7,803	7,242	10,780
円	1,374	466			181	35	36	213	908		27	516	64	167	134
- 920	(1.0)	(0.8)			(0.5)	(0.7)	(0.7)	(2.3)	(1.2)		(1.5)	(1.1)	(0.8)	(2.3)	(1.2)
921 - 921	1,379	466			181	35	36	213	914		27	520	64	167	136
	(1.0)	(0.8)			(0.5)	(0.7)	(0.7)	(2.3)	(1.2)		(1.5)	(1.1)	(0.8)	(2.3)	(1.3)
922 - 922	1,416	466			181	35	36	213	950		27	520	64	167	172
	(1.0)	(0.8)			(0.5)	(0.7)	(0.7)	(2.3)	(1.3)		(1.5)	(1.1)	(0.8)	(2.3)	(1.6)
923 - 923	1,517	467			181	35	38	213	1,049		27	570	87	167	198
	(1.1)	(0.8)			(0.5)	(0.7)	(0.7)	(2.3)	(1.4)		(1.5)	(1.2)	(1.1)	(2.3)	(1.8)
924 - 924	1,517	467			181	35	38	213	1,049		27	570	87	167	198
	(1.1)	(0.8)			(0.5)	(0.7)	(0.7)	(2.3)	(1.4)		(1.5)	(1.2)	(1.1)	(2.3)	(1.8)
925 - 925	1,517	467			181	35	38	213	1,049		27	570	87	167	198
	(1.1)	(0.8)			(0.5)	(0.7)	(0.7)	(2.3)	(1.4)		(1.5)	(1.2)	(1.1)	(2.3)	(1.8)
926 - 926	1,517	467			181	35	38	213	1,049		27	570	87	167	198
	(1.1)	(0.8)			(0.5)	(0.7)	(0.7)	(2.3)	(1.4)		(1.5)	(1.2)	(1.1)	(2.3)	(1.8)
927 - 927	1,517	467			181	35	38	213	1,049		27	570	87	167	198
	(1.1)	(0.8)			(0.5)	(0.7)	(0.7)	(2.3)	(1.4)		(1.5)	(1.2)	(1.1)	(2.3)	(1.8)
928 - 928	1,517	467			181	35	38	213	1,049		27	570	87	167	198
	(1.1)	(0.8)			(0.5)	(0.7)	(0.7)	(2.3)	(1.4)		(1.5)	(1.2)	(1.1)	(2.3)	(1.8)
929 - 929	1,523	470			184	35	38	213	1,053		27	574	87	167	198
	(1.1)	(0.8)			(0.5)	(0.7)	(0.7)	(2.3)	(1.4)		(1.5)	(1.2)	(1.1)	(2.3)	(1.8)
930 - 930	1,592	502			184	35	38	244	1,090		27	604	92	169	198
	(1.2)	(0.8)			(0.5)	(0.7)	(0.7)	(2.6)	(1.5)		(1.5)	(1.3)	(1.2)	(2.3)	(1.8)
931 - 931	7,118	2,072	4		1,039	107	170	752	5,046	70	39	2,254	429	468	1,785
	(5.2)	(3.4)	(2.2)		(2.6)	(2.1)	(3.2)	(8.0)	(6.7)	(7.3)	(2.1)	(4.9)	(5.5)	(6.5)	(16.6)
932 - 932	7,156	2,072	4		1,039	107	170	752	5,084	70	39	2,275	433	468	1,797
	(5.3)	(3.4)	(2.2)		(2.6)	(2.1)	(3.2)	(8.0)	(6.8)	(7.3)	(2.1)	(4.9)	(5.6)	(6.5)	(16.7)
933 - 933	7,306	2,145	4		1,046	107	170	818	5,161	70	39	2,299	433	522	1,797
	(5.4)	(3.5)	(2.2)		(2.6)	(2.1)	(3.2)	(8.8)	(6.9)	(7.3)	(2.1)	(5.0)	(5.6)	(7.2)	(16.7)
934 - 934	7,310	2,145	4		1,046	107	170	818	5,165	70	43	2,299	433	522	1,797
	(5.4)	(3.5)	(2.2)		(2.6)	(2.1)	(3.2)	(8.8)	(6.9)	(7.3)	(2.3)	(5.0)	(5.6)	(7.2)	(16.7)
935 - 935	8,676	2,507	4		1,154	107	213	1,029	6,169	70	110	2,682	567	591	2,149
	(6.4)	(4.1)	(2.2)		(2.9)	(2.1)	(4.0)	(11.0)	(8.2)	(7.3)	(6.0)	(5.8)	(7.3)	(8.2)	(19.9)
936 - 936	8,716	2,511	4		1,158	107	213	1,029	6,205	70	110	2,719	567	591	2,149
	(6.4)	(4.1)	(2.2)		(2.9)	(2.1)	(4.0)	(11.0)	(8.3)	(7.3)	(6.0)	(5.9)	(7.3)	(8.2)	(19.9)
937 - 937	8,781	2,539	4	3	1,158	107	213	1,053	6,242	70	110	2,722	600	591	2,149
	(6.5)	(4.2)	(2.2)	(0.4)	(2.9)	(2.1)	(4.0)	(11.3)	(8.3)	(7.3)	(6.0)	(5.9)	(7.7)	(8.2)	(19.9)
938 - 938	8,785	2,539	4	3	1,158	107	213	1,053	6,246	70	110	2,724	602	591	2,149
	(6.5)	(4.2)	(2.2)	(0.4)	(2.9)	(2.1)	(4.0)	(11.3)	(8.3)	(7.3)	(6.0)	(5.9)	(7.7)	(8.2)	(19.9)
939 - 939	8,903	2,571	4	3	1,188	107	213	1,056	6,332	70	135	2,785	602	591	2,149
	(6.6)	(4.2)	(2.2)	(0.4)	(3.0)	(2.1)	(4.0)	(11.3)	(8.4)	(7.3)	(7.4)	(6.0)	(7.7)	(8.2)	(19.9)
940 - 940	14,738	3,761	30	104	1,706	140	346	1,434	10,978	298	339	4,538	1,100	1,156	3,547
	(10.9)	(6.2)	(16.5)	(13.6)	(4.3)	(2.8)	(6.4)	(15.3)	(14.6)	(31.1)	(18.4)	(9.8)	(14.1)	(16.0)	(32.9)
941 - 941	14,870	3,803	30	104	1,746	140	346	1,436	11,067	298	339	4,570	1,100	1,156	3,605
	(11.0)	(6.3)	(16.5)	(13.6)	(4.4)	(2.8)	(6.4)	(15.4)	(14.8)	(31.1)	(18.4)	(9.9)	(14.1)	(16.0)	(33.4)
942 - 942	14,972	3,803	30	104	1,746	140	346	1,436	11,169	298	339	4,601	1,100	1,223	3,608
	(11.0)	(6.3)	(16.5)	(13.6)	(4.4)	(2.8)	(6.4)	(15.4)	(14.9)	(31.1)	(18.4)	(9.9)	(14.1)	(16.9)	(33.5)
943 - 943	15,110	3,805	30	104	1,748	140	346	1,436	11,306	298	339	4,737	1,100	1,225	3,608
	(11.1)	(6.3)	(16.5)	(13.6)	(4.4)	(2.8)	(6.4)	(15.4)	(15.1)	(31.1)	(18.4)	(10.2)	(14.1)	(16.9)	(33.5)
944 - 944	15,145	3,806	30	104	1,750	140	346	1,436	11,339	298	339	4,742	1,101	1,227	3,631
	(11.2)	(6.3)	(16.5)	(13.6)	(4.4)	(2.8)	(6.4)	(15.4)	(15.1)	(31.1)	(18.4)	(10.2)	(14.1)	(16.9)	(33.7)
945 - 945	15,494	3,908	30	104	1,851	140	346	1,436	11,586	298	339	4,845	1,133	1,256	3,716
	(11.4)	(6.4)	(16.5)	(13.6)	(4.6)	(2.8)	(6.4)	(15.4)	(15.5)	(31.1)	(18.4)	(10.5)	(14.5)	(17.3)	(34.5)



946	-	946	15,597 (11.5)	3,925 (6.5)	30 (16.5)	104 (13.6)	1,868 (4.7)	140 (2.8)	346 (6.4)	1,436 (15.4)	11,672 (15.6)	298 (31.1)	339 (18.4)	4,894 (10.6)	1,133 (14.5)	1,259 (17.4)	3,749 (34.8)
947	-	947	15,711 (11.6)	3,927 (6.5)	30 (16.5)	104 (13.6)	1,868 (4.7)	140 (2.8)	348 (6.5)	1,436 (15.4)	11,784 (15.7)	298 (31.1)	339 (18.4)	4,969 (10.7)	1,133 (14.5)	1,293 (17.8)	3,753 (34.8)
948	-	948	15,778 (11.6)	3,930 (6.5)	30 (16.5)	104 (13.6)	1,871 (4.7)	140 (2.8)	348 (6.5)	1,436 (15.4)	11,848 (15.8)	298 (31.1)	339 (18.4)	5,027 (10.8)	1,134 (14.5)	1,293 (17.8)	3,758 (34.9)
949	-	949	15,816 (11.7)	3,934 (6.5)	30 (16.5)	104 (13.6)	1,875 (4.7)	140 (2.8)	348 (6.5)	1,436 (15.4)	11,882 (15.8)	298 (31.1)	339 (18.4)	5,061 (10.9)	1,134 (14.5)	1,293 (17.8)	3,758 (34.9)
950		950	21,217 (15.6)	4,785 (7.9)	64 (35.0)	156 (20.4)	2,292 (5.7)	174 (3.5)	351 (6.5)	1,748 (18.7)	16,432 (21.9)	443 (46.2)	807 (43.9)	7,295 (15.7)	1,538 (19.7)	1,689 (23.3)	4,659 (43.2)
951		951	21,488 (15.8)	4,906 (8.1)	64 (35.0)	156 (20.4)	2,406 (6.0)	174 (3.5)	351 (6.5)	1,755 (18.8)	16,583 (22.1)	443 (46.2)	841 (45.7)	7,368 (15.9)	1,538 (19.7)	1,696 (23.4)	4,697 (43.6)
952		952	21,740 (16.0)	4,972 (8.2)	64 (35.0)	156 (20.4)	2,406 (6.0)	174 (3.5)	351 (6.5)	1,821 (19.5)	16,768 (22.4)	443 (46.2)	841 (45.7)	7,423 (16.0)	1,538 (19.7)	1,745 (24.1)	4,778 (44.3)
953		953	21,777 (16.1)	4,973 (8.2)	64 (35.0)	156 (20.4)	2,408 (6.0)	174 (3.5)	351 (6.5)	1,821 (19.5)	16,804 (22.4)	443 (46.2)	841 (45.7)	7,456 (16.1)	1,538 (19.7)	1,745 (24.1)	4,781 (44.3)
954		954	21,840 (16.1)	4,973 (8.2)	64 (35.0)	156 (20.4)	2,408 (6.0)	174 (3.5)	351 (6.5)	1,821 (19.5)	16,867 (22.5)	443 (46.2)	841 (45.7)	7,496 (16.2)	1,545 (19.8)	1,745 (24.1)	4,797 (44.5)
955		955	22,012 (16.2)	5,027 (8.3)	64 (35.0)	156 (20.4)	2,441 (6.1)	174 (3.5)	351 (6.5)	1,840 (19.7)	16,986 (22.7)	443 (46.2)	841 (45.7)	7,537 (16.3)	1,567 (20.1)	1,767 (24.4)	4,831 (44.8)
956		956	22,105 (16.3)	5,118 (8.4)	64 (35.0)	156 (20.4)	2,530 (6.3)	177 (3.5)	351 (6.5)	1,840 (19.7)	16,987 (22.7)	443 (46.2)	841 (45.7)	7,539 (16.3)	1,567 (20.1)	1,767 (24.4)	4,831 (44.8)
957		957	22,239 (16.4)	5,118 (8.4)	64 (35.0)	156 (20.4)	2,530 (6.3)	177 (3.5)	351 (6.5)	1,840 (19.7)	17,121 (22.8)	443 (46.2)	841 (45.7)	7,632 (16.5)	1,607 (20.6)	1,767 (24.4)	4,831 (44.8)
958		958	22,279 (16.4)	5,118 (8.4)	64 (35.0)	156 (20.4)	2,530 (6.3)	177 (3.5)	351 (6.5)	1,840 (19.7)	17,161 (22.9)	443 (46.2)	841 (45.7)	7,673 (16.6)	1,607 (20.6)	1,767 (24.4)	4,831 (44.8)
959		959	22,357 (16.5)	5,118 (8.4)	64 (35.0)	156 (20.4)	2,530 (6.3)	177 (3.5)	351 (6.5)	1,840 (19.7)	17,239 (23.0)	443 (46.2)	841 (45.7)	7,750 (16.7)	1,607 (20.6)	1,767 (24.4)	4,831 (44.8)
960		960	23,719 (17.5)	5,470 (9.0)	64 (35.0)	223 (29.1)	2,705 (6.8)	177 (3.5)	384 (7.2)	1,917 (20.5)	18,249 (24.3)	476 (49.7)	866 (47.1)	8,376 (18.1)	1,740 (22.3)	1,814 (25.0)	4,977 (46.2)
961		961	24,219 (17.8)	5,554 (9.1)	68 (37.2)	223 (29.1)	2,727 (6.8)	177 (3.5)	384 (7.2)	1,975 (21.1)	18,665 (24.9)	476 (49.7)	866 (47.1)	8,689 (18.7)	1,740 (22.3)	1,847 (25.5)	5,046 (46.8)
962		962	24,293 (17.9)	5,577 (9.2)	68 (37.2)	223 (29.1)	2,729 (6.8)	177 (3.5)	384 (7.2)	1,997 (21.4)	18,715 (25.0)	476 (49.7)	866 (47.1)	8,714 (18.8)	1,740 (22.3)	1,847 (25.5)	5,071 (47.0)
963		963	24,417 (18.0)	5,605 (9.2)	68 (37.2)	226 (29.6)	2,729 (6.8)	177 (3.5)	384 (7.2)	2,021 (21.6)	18,812 (25.1)	476 (49.7)	866 (47.1)	8,753 (18.9)	1,740 (22.3)	1,869 (25.8)	5,107 (47.4)
964		964	24,496 (18.1)	5,607 (9.2)	68 (37.2)	226 (29.6)	2,731 (6.8)	177 (3.5)	384 (7.2)	2,021 (21.6)	18,889 (25.2)	476 (49.7)	866 (47.1)	8,802 (19.0)	1,745 (22.4)	1,869 (25.8)	5,130 (47.6)
965		965	24,929 (18.4)	5,733 (9.4)	68 (37.2)	226 (29.6)	2,824 (7.1)	177 (3.5)	418 (7.8)	2,021 (21.6)	19,196 (25.6)	476 (49.7)	866 (47.1)	8,889 (19.2)	1,789 (22.9)	1,992 (27.5)	5,183 (48.1)
966		966	25,060 (18.5)	5,733 (9.4)	68 (37.2)	226 (29.6)	2,824 (7.1)	177 (3.5)	418 (7.8)	2,021 (21.6)	19,327 (25.8)	476 (49.7)	866 (47.1)	8,992 (19.4)	1,811 (23.2)	1,994 (27.5)	5,187 (48.1)
967		967	25,265 (18.6)	5,864 (9.7)	68 (37.2)	226 (29.6)	2,824 (7.1)	177 (3.5)	454 (8.5)	2,115 (22.6)	19,401 (25.9)	476 (49.7)	866 (47.1)	9,028 (19.5)	1,813 (23.2)	1,994 (27.5)	5,223 (48.5)
968		968	25,463 (18.8)	6,003 (9.9)	68 (37.2)	226 (29.6)	2,857 (7.1)	177 (3.5)	454 (8.5)	2,220 (23.8)	19,460 (26.0)	476 (49.7)	866 (47.1)	9,059 (19.5)	1,813 (23.2)	2,022 (27.9)	5,223 (48.5)
969		969	25,586 (18.9)	6,055 (10.0)	68 (37.2)	226 (29.6)	2,909 (7.3)	177 (3.5)	454 (8.5)	2,220 (23.8)	19,531 (26.1)	476 (49.7)	866 (47.1)	9,128 (19.7)	1,813 (23.2)	2,022 (27.9)	5,225 (48.5)
970		970	26,898 (19.8)	6,289 (10.4)	68 (37.2)	229 (29.9)	3,035 (7.6)	179 (3.6)	454 (8.5)	2,324 (24.9)	20,609 (27.5)	476 (49.7)	869 (47.2)	9,652 (20.8)	1,987 (25.5)	2,207 (30.5)	5,419 (50.3)
971		971	26,986 (19.9)	6,292 (10.4)	68 (37.2)	229 (29.9)	3,035 (7.6)	179 (3.6)	454 (8.5)	2,327 (24.9)	20,695 (27.6)	476 (49.7)	869 (47.2)	9,705 (20.9)	1,987 (25.5)	2,237 (30.9)	5,422 (50.3)
972		972	27,097 (20.0)	6,292 (10.4)	68 (37.2)	229 (29.9)	3,035 (7.6)	179 (3.6)	454 (8.5)	2,327 (24.9)	20,805 (27.8)	476 (49.7)	869 (47.2)	9,746 (21.0)	1,987 (25.5)	2,306 (31.8)	5,422 (50.3)
973		973	27,099 (20.0)	6,292 (10.4)	68 (37.2)	229 (29.9)	3,035 (7.6)	179 (3.6)	454 (8.5)	2,327 (24.9)	20,807 (27.8)	476 (49.7)	869 (47.2)	9,746 (21.0)	1,987 (25.5)	2,306 (31.8)	5,424 (50.3)
974		974	27,176 (20.0)	6,313 (10.4)	68 (37.2)	229 (29.9)	3,056 (7.6)	179 (3.6)	454 (8.5)	2,327 (24.9)	20,863 (27.8)	476 (49.7)	869 (47.2)	9,786 (21.1)	1,987 (25.5)	2,306 (31.8)	5,440 (50.5)

975	975	27,386 (20.2)	6,351 (10.5)	68 (37.2)	229 (29.9)	3,090 (7.7)	179 (3.6)	454 (8.5)	2,331 (24.9)	21,035 (28.1)	476 (49.7)	869 (47.2)	9,924 (21.4)	1,987 (25.5)	2,306 (31.8)	5,474 (50.8)
976	976	27,600 (20.3)	6,417 (10.6)	68 (37.2)	229 (29.9)	3,097 (7.7)	209 (4.2)	454 (8.5)	2,360 (25.2)	21,183 (28.3)	476 (49.7)	869 (47.2)	9,991 (21.6)	1,987 (25.5)	2,353 (32.5)	5,508 (51.1)
977	977	27,630 (20.4)	6,417 (10.6)	68 (37.2)	229 (29.9)	3,097 (7.7)	209 (4.2)	454 (8.5)	2,360 (25.2)	21,213 (28.3)	476 (49.7)	869 (47.2)	10,017 (21.6)	1,987 (25.5)	2,358 (32.6)	5,508 (51.1)
978	978	27,893 (20.6)	6,446 (10.6)	68 (37.2)	229 (29.9)	3,124 (7.8)	211 (4.2)	454 (8.5)	2,360 (25.2)	21,447 (28.6)	476 (49.7)	869 (47.2)	10,250 (22.1)	1,987 (25.5)	2,358 (32.6)	5,508 (51.1)
979	979	27,893 (20.6)	6,446 (10.6)	68 (37.2)	229 (29.9)	3,124 (7.8)	211 (4.2)	454 (8.5)	2,360 (25.2)	21,447 (28.6)	476 (49.7)	869 (47.2)	10,250 (22.1)	1,987 (25.5)	2,358 (32.6)	5,508 (51.1)
980	980	29,367 (21.6)	6,916 (11.4)	72 (39.4)	267 (34.9)	3,398 (8.5)	240 (4.8)	461 (8.6)	2,479 (26.5)	22,451 (29.9)	513 (53.5)	905 (49.2)	10,620 (22.9)	2,234 (28.6)	2,432 (33.6)	5,747 (53.3)
981	981	29,492 (21.7)	6,936 (11.4)	72 (39.4)	267 (34.9)	3,402 (8.5)	240 (4.8)	461 (8.6)	2,495 (26.7)	22,555 (30.1)	513 (53.5)	905 (49.2)	10,657 (23.0)	2,245 (28.8)	2,440 (33.7)	5,795 (53.8)
982	982	29,703 (21.9)	6,967 (11.5)	72 (39.4)	267 (34.9)	3,426 (8.6)	243 (4.8)	461 (8.6)	2,499 (26.7)	22,736 (30.3)	513 (53.5)	905 (49.2)	10,757 (23.2)	2,270 (29.1)	2,470 (34.1)	5,821 (54.0)
983	983	29,845 (22.0)	7,026 (11.6)	72 (39.4)	267 (34.9)	3,481 (8.7)	243 (4.8)	465 (8.7)	2,499 (26.7)	22,819 (30.4)	513 (53.5)	905 (49.2)	10,813 (23.3)	2,270 (29.1)	2,470 (34.1)	5,848 (54.2)
984	984	29,869 (22.0)	7,026 (11.6)	72 (39.4)	267 (34.9)	3,481 (8.7)	243 (4.8)	465 (8.7)	2,499 (26.7)	22,843 (30.5)	513 (53.5)	905 (49.2)	10,837 (23.4)	2,270 (29.1)	2,470 (34.1)	5,848 (54.2)
985	985	30,134 (22.2)	7,130 (11.7)	72 (39.4)	267 (34.9)	3,491 (8.7)	246 (4.9)	469 (8.7)	2,586 (27.7)	23,004 (30.7)	513 (53.5)	905 (49.2)	10,944 (23.6)	2,270 (29.1)	2,521 (34.8)	5,850 (54.3)
986	986	30,208 (22.3)	7,132 (11.7)	72 (39.4)	267 (34.9)	3,493 (8.7)	246 (4.9)	469 (8.7)	2,586 (27.7)	23,076 (30.8)	513 (53.5)	905 (49.2)	10,965 (23.7)	2,278 (29.2)	2,547 (35.2)	5,867 (54.4)
987	987	30,304 (22.3)	7,132 (11.7)	72 (39.4)	267 (34.9)	3,493 (8.7)	246 (4.9)	469 (8.7)	2,586 (27.7)	23,172 (30.9)	513 (53.5)	905 (49.2)	11,053 (23.8)	2,287 (29.3)	2,547 (35.2)	5,867 (54.4)
988	988	30,374 (22.4)	7,132 (11.7)	72 (39.4)	267 (34.9)	3,493 (8.7)	246 (4.9)	469 (8.7)	2,586 (27.7)	23,242 (31.0)	513 (53.5)	905 (49.2)	11,084 (23.9)	2,324 (29.8)	2,549 (35.2)	5,867 (54.4)
989	989	30,432 (22.4)	7,132 (11.7)	72 (39.4)	267 (34.9)	3,493 (8.7)	246 (4.9)	469 (8.7)	2,586 (27.7)	23,300 (31.1)	513 (53.5)	905 (49.2)	11,139 (24.0)	2,324 (29.8)	2,552 (35.2)	5,867 (54.4)
990	990	30,966 (22.8)	7,207 (11.9)	72 (39.4)	267 (34.9)	3,557 (8.9)	246 (4.9)	474 (8.8)	2,590 (27.7)	23,759 (31.7)	539 (56.2)	905 (49.2)	11,415 (24.6)	2,401 (30.8)	2,596 (35.8)	5,904 (54.8)
991	991	31,052 (22.9)	7,227 (11.9)	72 (39.4)	267 (34.9)	3,557 (8.9)	263 (5.2)	474 (8.8)	2,594 (27.7)	23,826 (31.8)	539 (56.2)	905 (49.2)	11,470 (24.7)	2,405 (30.8)	2,600 (35.9)	5,908 (54.8)
992	992	31,203 (23.0)	7,260 (12.0)	72 (39.4)	267 (34.9)	3,591 (9.0)	263 (5.2)	474 (8.8)	2,594 (27.7)	23,942 (31.9)	539 (56.2)	905 (49.2)	11,506 (24.8)	2,426 (31.1)	2,600 (35.9)	5,966 (55.3)
993	993	31,259 (23.0)	7,269 (12.0)	72 (39.4)	267 (34.9)	3,593 (9.0)	267 (5.3)	474 (8.8)	2,596 (27.8)	23,991 (32.0)	539 (56.2)	905 (49.2)	11,541 (24.9)	2,430 (31.1)	2,602 (35.9)	5,973 (55.4)
994	994	31,465 (23.2)	7,307 (12.0)	72 (39.4)	267 (34.9)	3,593 (9.0)	267 (5.3)	474 (8.8)	2,634 (28.2)	24,158 (32.2)	539 (56.2)	905 (49.2)	11,683 (25.2)	2,430 (31.1)	2,602 (35.9)	5,999 (55.6)
995	995	31,574 (23.3)	7,366 (12.1)	72 (39.4)	267 (34.9)	3,652 (9.1)	267 (5.3)	474 (8.8)	2,634 (28.2)	24,208 (32.3)	539 (56.2)	905 (49.2)	11,723 (25.3)	2,437 (31.2)	2,605 (36.0)	5,999 (55.6)
996	996	31,587 (23.3)	7,366 (12.1)	72 (39.4)	267 (34.9)	3,652 (9.1)	267 (5.3)	474 (8.8)	2,634 (28.2)	24,221 (32.3)	539 (56.2)	905 (49.2)	11,729 (25.3)	2,437 (31.2)	2,612 (36.1)	5,999 (55.6)
997	997	31,666 (23.3)	7,399 (12.2)	72 (39.4)	270 (35.2)	3,656 (9.1)	267 (5.3)	474 (8.8)	2,660 (28.5)	24,267 (32.4)	539 (56.2)	905 (49.2)	11,741 (25.3)	2,437 (31.2)	2,646 (36.5)	5,999 (55.6)
998	998	31,722 (23.4)	7,402 (12.2)	72 (39.4)	270 (35.2)	3,660 (9.1)	267 (5.3)	474 (8.8)	2,660 (28.5)	24,320 (32.4)	539 (56.2)	905 (49.2)	11,795 (25.4)	2,437 (31.2)	2,646 (36.5)	5,999 (55.6)
999	999	31,748 (23.4)	7,424 (12.2)	72 (39.4)	270 (35.2)	3,682 (9.2)	267 (5.3)	474 (8.8)	2,660 (28.5)	24,323 (32.4)	539 (56.2)	905 (49.2)	11,798 (25.5)	2,437 (31.2)	2,646 (36.5)	5,999 (55.6)
1,000	1,000	39,433 (29.1)	9,487 (15.6)	156 (85.7)	580 (75.7)	4,467 (11.2)	480 (9.6)	584 (10.9)	3,219 (34.4)	29,946 (39.9)	827 (86.3)	1,334 (72.5)	14,698 (31.7)	2,799 (35.9)	3,336 (46.1)	6,952 (64.5)
1,001	1,001	39,602 (29.2)	9,522 (15.7)	156 (85.7)	580 (75.7)	4,469 (11.2)	480 (9.6)	618 (11.5)	3,219 (34.4)	30,080 (40.1)	827 (86.3)	1,334 (72.5)	14,805 (31.9)	2,799 (35.9)	3,338 (46.1)	6,978 (64.7)
1,002	1,002	39,654 (29.2)	9,544 (15.7)	156 (85.7)	580 (75.7)	4,491 (11.2)	480 (9.6)	618 (11.5)	3,219 (34.4)	30,110 (40.2)	827 (86.3)	1,334 (72.5)	14,831 (32.0)	2,799 (35.9)	3,341 (46.1)	6,978 (64.7)
1,003	1,003	39,706 (29.3)	9,544 (15.7)	156 (85.7)	580 (75.7)	4,491 (11.2)	480 (9.6)	618 (11.5)	3,219 (34.4)	30,162 (40.2)	827 (86.3)	1,334 (72.5)	14,880 (32.1)	2,803 (35.9)	3,341 (46.1)	6,978 (64.7)

1,004	1,004	39,712 (29.3)	9,544 (15.7)	156 (85.7)	580 (75.7)	4,491 (11.2)	480 (9.6)	618 (11.5)	3,219 (34.4)	30,168 (40.2)	827 (86.3)	1,334 (72.5)	14,884 (32.1)	2,803 (35.9)	3,342 (46.1)	6,978 (64.7)
1,005	1,005	39,973 (29.5)	9,667 (15.9)	156 (85.7)	580 (75.7)	4,592 (11.5)	480 (9.6)	618 (11.5)	3,241 (34.7)	30,307 (40.4)	827 (86.3)	1,334 (72.5)	14,942 (32.2)	2,803 (35.9)	3,346 (46.2)	7,055 (65.4)
1,006	1,006	39,991 (29.5)	9,677 (15.9)	156 (85.7)	580 (75.7)	4,598 (11.5)	480 (9.6)	618 (11.5)	3,245 (34.7)	30,315 (40.4)	827 (86.3)	1,334 (72.5)	14,946 (32.2)	2,803 (35.9)	3,346 (46.2)	7,059 (65.5)
1,007	1,007	39,991 (29.5)	9,677 (15.9)	156 (85.7)	580 (75.7)	4,598 (11.5)	480 (9.6)	618 (11.5)	3,245 (34.7)	30,315 (40.4)	827 (86.3)	1,334 (72.5)	14,946 (32.2)	2,803 (35.9)	3,346 (46.2)	7,059 (65.5)
1,008	1,008	40,001 (29.5)	9,681 (15.9)	156 (85.7)	580 (75.7)	4,602 (11.5)	480 (9.6)	618 (11.5)	3,245 (34.7)	30,320 (40.4)	827 (86.3)	1,334 (72.5)	14,947 (32.3)	2,806 (36.0)	3,346 (46.2)	7,059 (65.5)
1,009	1,009	40,029 (29.5)	9,706 (16.0)	156 (85.7)	580 (75.7)	4,627 (11.6)	480 (9.6)	618 (11.5)	3,245 (34.7)	30,323 (40.4)	827 (86.3)	1,334 (72.5)	14,951 (32.3)	2,806 (36.0)	3,346 (46.2)	7,059 (65.5)
1,010	1,010	40,940 (30.2)	9,919 (16.3)	156 (85.7)	580 (75.7)	4,838 (12.1)	480 (9.6)	618 (11.5)	3,247 (34.7)	31,021 (41.4)	831 (86.7)	1,468 (79.8)	15,342 (33.1)	2,942 (37.7)	3,350 (46.3)	7,089 (65.8)
1,011	1,011	41,097 (30.3)	9,980 (16.4)	156 (85.7)	580 (75.7)	4,869 (12.2)	480 (9.6)	623 (11.6)	3,273 (35.0)	31,116 (41.5)	831 (86.7)	1,468 (79.8)	15,416 (33.3)	2,963 (38.0)	3,350 (46.3)	7,089 (65.8)
1,012	1,012	41,326 (30.5)	10,017 (16.5)	156 (85.7)	580 (75.7)	4,906 (12.3)	480 (9.6)	623 (11.6)	3,273 (35.0)	31,309 (41.8)	831 (86.7)	1,468 (79.8)	15,608 (33.7)	2,963 (38.0)	3,350 (46.3)	7,089 (65.8)
1,013	1,013	41,364 (30.5)	10,041 (16.5)	156 (85.7)	580 (75.7)	4,906 (12.3)	480 (9.6)	645 (12.0)	3,274 (35.0)	31,323 (41.8)	831 (86.7)	1,468 (79.8)	15,620 (33.7)	2,967 (38.0)	3,350 (46.3)	7,089 (65.8)
1,014	1,014	41,425 (30.5)	10,044 (16.5)	156 (85.7)	580 (75.7)	4,907 (12.3)	480 (9.6)	645 (12.0)	3,276 (35.0)	31,381 (41.9)	831 (86.7)	1,468 (79.8)	15,668 (33.8)	2,972 (38.1)	3,350 (46.3)	7,093 (65.8)
1,015	1,015	41,667 (30.7)	10,132 (16.7)	156 (85.7)	580 (75.7)	4,974 (12.4)	480 (9.6)	666 (12.4)	3,276 (35.0)	31,535 (42.1)	831 (86.7)	1,501 (81.6)	15,734 (33.9)	2,992 (38.3)	3,383 (46.7)	7,094 (65.8)
1,016	1,016	41,726 (30.8)	10,135 (16.7)	156 (85.7)	580 (75.7)	4,977 (12.4)	480 (9.6)	666 (12.4)	3,276 (35.0)	31,590 (42.1)	831 (86.7)	1,501 (81.6)	15,789 (34.1)	2,992 (38.3)	3,383 (46.7)	7,094 (65.8)
1,017	1,017	42,041 (31.0)	10,137 (16.7)	156 (85.7)	580 (75.7)	4,979 (12.4)	480 (9.6)	666 (12.4)	3,276 (35.0)	31,904 (42.6)	831 (86.7)	1,501 (81.6)	16,078 (34.7)	2,995 (38.4)	3,383 (46.7)	7,116 (66.0)
1,018	1,018	42,128 (31.0)	10,161 (16.7)	156 (85.7)	580 (75.7)	4,979 (12.4)	480 (9.6)	666 (12.4)	3,300 (35.3)	31,967 (42.6)	831 (86.7)	1,501 (81.6)	16,112 (34.8)	2,997 (38.4)	3,409 (47.1)	7,118 (66.0)
1,019	1,019	42,339 (31.2)	10,197 (16.8)	156 (85.7)	583 (76.1)	5,002 (12.5)	482 (9.6)	674 (12.6)	3,300 (35.3)	32,142 (42.9)	831 (86.7)	1,501 (81.6)	16,175 (34.9)	3,077 (39.4)	3,418 (47.2)	7,140 (66.2)
1,020	1,020	43,007 (31.7)	10,440 (17.2)	156 (85.7)	583 (76.1)	5,166 (12.9)	482 (9.6)	681 (12.7)	3,372 (36.1)	32,567 (43.4)	831 (86.7)	1,509 (82.0)	16,353 (35.3)	3,085 (39.5)	3,432 (47.4)	7,357 (68.2)
1,021	1,021	43,033 (31.7)	10,442 (17.2)	156 (85.7)	583 (76.1)	5,168 (12.9)	482 (9.6)	681 (12.7)	3,372 (36.1)	32,591 (43.5)	831 (86.7)	1,509 (82.0)	16,355 (35.3)	3,107 (39.8)	3,432 (47.4)	7,357 (68.2)
1,022	1,022	43,258 (31.9)	10,481 (17.3)	156 (85.7)	583 (76.1)	5,204 (13.0)	482 (9.6)	684 (12.7)	3,372 (36.1)	32,777 (43.7)	831 (86.7)	1,543 (83.9)	16,457 (35.5)	3,107 (39.8)	3,457 (47.7)	7,383 (68.5)
1,023	1,023	43,298 (31.9)	10,481 (17.3)	156 (85.7)	583 (76.1)	5,204 (13.0)	482 (9.6)	684 (12.7)	3,372 (36.1)	32,817 (43.8)	831 (86.7)	1,543 (83.9)	16,497 (35.6)	3,107 (39.8)	3,457 (47.7)	7,383 (68.5)
1,024	1,024	43,511 (32.1)	10,504 (17.3)	156 (85.7)	583 (76.1)	5,204 (13.0)	505 (10.1)	684 (12.7)	3,372 (36.1)	33,007 (44.0)	831 (86.7)	1,543 (83.9)	16,540 (35.7)	3,130 (40.1)	3,537 (48.8)	7,426 (68.9)
1,025	1,025	43,615 (32.1)	10,506 (17.3)	156 (85.7)	583 (76.1)	5,205 (13.0)	505 (10.1)	684 (12.7)	3,372 (36.1)	33,109 (44.2)	831 (86.7)	1,543 (83.9)	16,575 (35.8)	3,130 (40.1)	3,571 (49.3)	7,460 (69.2)
1,026	1,026	43,709 (32.2)	10,565 (17.4)	156 (85.7)	583 (76.1)	5,243 (13.1)	505 (10.1)	684 (12.7)	3,393 (36.3)	33,144 (44.2)	831 (86.7)	1,543 (83.9)	16,586 (35.8)	3,155 (40.4)	3,571 (49.3)	7,460 (69.2)
1,027	1,027	43,830 (32.3)	10,588 (17.4)	156 (85.7)	583 (76.1)	5,244 (13.1)	527 (10.5)	684 (12.7)	3,393 (36.3)	33,242 (44.3)	831 (86.7)	1,543 (83.9)	16,633 (35.9)	3,155 (40.4)	3,621 (50.0)	7,460 (69.2)
1,028	1,028	43,874 (32.3)	10,588 (17.4)	156 (85.7)	583 (76.1)	5,244 (13.1)	527 (10.5)	684 (12.7)	3,393 (36.3)	33,286 (44.4)	831 (86.7)	1,543 (83.9)	16,678 (36.0)	3,155 (40.4)	3,621 (50.0)	7,460 (69.2)
1,029	1,029	43,948 (32.4)	10,622 (17.5)	156 (85.7)	583 (76.1)	5,278 (13.2)	527 (10.5)	684 (12.7)	3,393 (36.3)	33,326 (44.5)	831 (86.7)	1,543 (83.9)	16,709 (36.1)	3,155 (40.4)	3,623 (50.0)	7,466 (69.3)
1,030	1,030	44,678 (32.9)	10,781 (17.8)	156 (85.7)	583 (76.1)	5,304 (13.3)	527 (10.5)	712 (13.3)	3,499 (37.4)	33,896 (45.2)	835 (87.1)	1,571 (85.4)	17,143 (37.0)	3,247 (41.6)	3,629 (50.1)	7,470 (69.3)
1,031	1,031	44,791 (33.0)	10,818 (17.8)	156 (85.7)	586 (76.5)	5,337 (13.3)	527 (10.5)	712 (13.3)	3,499 (37.4)	33,973 (45.3)	835 (87.1)	1,574 (85.6)	17,209 (37.1)	3,250 (41.7)	3,634 (50.2)	7,470 (69.3)
1,032	1,039	45,629 (33.6)	11,140 (18.3)	156 (85.7)	586 (76.5)	5,471 (13.7)	556 (11.1)	827 (15.4)	3,544 (37.9)	34,489 (46.0)	835 (87.1)	1,574 (85.6)	17,653 (38.1)	3,260 (41.8)	3,636 (50.2)	7,530 (69.9)

1,040	1,049	47,284 (34.8)	11,565 (19.0)	156 (85.7)	608 (79.3)	5,703 (14.2)	599 (11.9)	831 (15.5)	3,668 (39.2)	35,718 (47.6)	835 (87.1)	1,574 (85.6)	18,504 (39.9)	3,418 (43.8)	3,781 (52.2)	7,605 (70.5)
1,050	1,059	49,918 (36.8)	12,362 (20.4)	182 (100.0)	637 (83.2)	6,077 (15.2)	639 (12.7)	920 (17.1)	3,906 (41.8)	37,556 (50.1)	843 (88.0)	1,574 (85.6)	19,700 (42.5)	3,639 (46.6)	3,934 (54.3)	7,866 (73.0)
1,060	1,069	51,200 (37.7)	12,763 (21.0)		643 (83.9)	6,260 (15.6)	662 (13.2)	1,069 (19.9)	3,947 (42.2)	38,437 (51.3)	843 (88.0)	1,577 (85.7)	20,353 (43.9)	3,674 (47.1)	3,948 (54.5)	8,041 (74.6)
1,070	1,079	52,662 (38.8)	13,216 (21.8)		643 (83.9)	6,521 (16.3)	710 (14.1)	1,122 (20.9)	4,038 (43.2)	39,446 (52.6)	843 (88.0)	1,577 (85.7)	20,974 (45.3)	3,777 (48.4)	4,130 (57.0)	8,144 (75.5)
1,080	1,089	53,965 (39.8)	13,635 (22.5)		643 (83.9)	6,658 (16.6)	757 (15.1)	1,159 (21.6)	4,237 (45.3)	40,329 (53.8)	843 (88.0)	1,577 (85.7)	21,481 (46.3)	3,884 (49.8)	4,275 (59.0)	8,269 (76.7)
1,090	1,099	54,973 (40.5)	13,909 (22.9)		679 (88.7)	6,815 (17.0)	781 (15.6)	1,214 (22.6)	4,237 (45.3)	41,064 (54.8)	843 (88.0)	1,614 (87.7)	22,038 (47.6)	3,945 (50.6)	4,315 (59.6)	8,309 (77.1)
1,100	1,199	67,350 (49.6)	17,823 (29.4)		718 (93.8)	9,039 (22.6)	1,069 (21.3)	1,743 (32.4)	5,071 (54.3)	49,527 (66.1)	942 (98.3)	1,814 (98.6)	27,901 (60.2)	4,670 (59.9)	5,115 (70.6)	9,084 (84.3)
1,200	1,299	78,981 (58.2)	22,717 (37.4)		744 (97.2)	12,196 (30.5)	1,220 (24.3)	2,278 (42.4)	6,096 (65.2)	56,265 (75.0)	958 (100.0)	1,840 (100.0)	32,964 (71.1)	5,333 (68.4)	5,565 (76.8)	9,605 (89.1)
1,300	1,399	87,432 (64.4)	27,182 (44.8)		766 (100.0)	15,065 (37.6)	1,481 (29.5)	2,792 (52.0)	6,896 (73.8)	60,249 (80.4)			35,986 (77.6)	5,757 (73.8)	5,809 (80.2)	9,900 (91.8)
1,400	1,499	95,452 (70.3)	31,611 (52.1)			18,253 (45.6)	1,693 (33.7)	3,284 (61.1)	7,433 (79.5)	63,841 (85.2)			38,666 (83.4)	6,113 (78.3)	6,148 (84.9)	10,116 (93.8)
1,500	1,599	103,005 (75.9)	36,401 (60.0)			21,988 (54.9)	2,041 (40.6)	3,601 (67.0)	7,823 (83.7)	66,603 (88.8)			40,593 (87.6)	6,471 (82.9)	6,446 (89.0)	10,295 (95.5)
1,600	1,699	108,735 (80.1)	40,299 (66.4)			24,959 (62.4)	2,344 (46.7)	3,962 (73.8)	8,086 (86.5)	68,436 (91.3)			41,907 (90.4)	6,728 (86.2)	6,633 (91.6)	10,369 (96.2)
1,700	1,799	114,291 (84.2)	44,175 (72.8)			27,895 (69.7)	2,625 (52.3)	4,264 (79.4)	8,442 (90.3)	70,116 (93.5)			43,057 (92.9)	6,933 (88.9)	6,853 (94.6)	10,475 (97.2)
1,800	1,899	118,800 (87.6)	47,338 (78.0)			30,375 (75.9)	2,945 (58.6)	4,334 (80.7)	8,737 (93.5)	71,461 (95.3)			44,043 (95.0)	7,162 (91.8)	6,923 (95.6)	10,535 (97.7)
1,900	1,999	121,720 (89.7)	49,628 (81.7)			32,178 (80.4)	3,182 (63.3)	4,548 (84.7)	8,772 (93.8)	72,092 (96.2)			44,432 (95.9)	7,292 (93.4)	6,980 (96.4)	10,591 (98.2)
2,000		135,683 (100.0)	60,713 (100.0)			40,024 (100.0)	5,023 (100.0)	5,370 (100.0)	9,347 (100.0)	74,970 (100.0)			46,346 (100.0)	7,803 (100.0)	7,242 (100.0)	10,780 (100.0)
月平均賃金額		194,607	244,674	69,130	80,681	261,486	298,639	235,572	165,777	154,061	42,026	66,086	167,686	176,779	145,178	109,982
時間当平均賃金額		1,373	1,584	987	1,016	1,640	1,854	1,568	1,268	1,202	985	992	1,235	1,292	1,183	1,065
月一人当たり労働時間数		137	151	71	78	157	160	152	127	126	43	66	134	137	121	103
第1・20分位数		931	940	940	940	950	991	940	931	931	931	935	935	931	931	931
第1・10分位数		940	970	940	940	1,000	1,024	1,000	935	940	940	940	943	940	940	931
第1・4分位数		1,000	1,127	950	960	1,223	1,300	1,139	976	963	940	950	994	970	960	940
中位数		1,200	1,465	1,000	1,000	1,548	1,773	1,386	1,127	1,059	980	1,000	1,100	1,090	1,029	970
四分位偏差係数		0.2417	0.2403	0.0250	0.0200	0.2138	0.2778	0.2085	0.2001	0.1582	0.0306	0.0300	0.1623	0.2128	0.1487	0.0675

【上段】 累積労働者数

【下段】 累積構成比

時間当り所定内賃金額 （3手当を除く）	合計	男						女							
		男性計	17歳以下	18～19歳	20～54歳	55～59歳	60～64歳	65歳以上	女性計	17歳以下	18～19歳	20～54歳	55～59歳	60～64歳	65歳以上
計	33,477	19,789		116	13,819	1,855	1,485	2,514	13,688		138	8,804	1,638	1,284	1,825
円	313								313		21	138		94	59
-	920	(0.9)							(2.3)		(15.6)	(1.6)		(7.3)	(3.2)
921 -	921	(0.9)							313		21	138		94	59
922 -	922	(0.9)							(2.3)		(15.6)	(1.6)		(7.3)	(3.2)
923 -	923	(1.0)							335		21	138	22	94	59
924 -	924	(1.0)							(2.4)		(15.6)	(1.6)	(1.3)	(7.3)	(3.2)
925 -	925	(1.0)							335		21	138	22	94	59
926 -	926	(1.0)							(2.4)		(15.6)	(1.6)	(1.3)	(7.3)	(3.2)
927 -	927	(1.0)							335		21	138	22	94	59
928 -	928	(1.0)							(2.4)		(15.6)	(1.6)	(1.3)	(7.3)	(3.2)
929 -	929	(1.0)							335		21	138	22	94	59
930 -	930	(1.1)	30					30	(2.4)		(15.6)	(1.6)	(1.3)	(7.3)	(3.2)
931 -	931	(7.6)	847		473	21	51	302	(12.4)		(15.6)	(9.9)	(12.1)	(17.6)	(20.6)
932 -	932	(7.6)	847		473	21	51	302	(12.5)		(15.6)	(10.1)	(12.1)	(17.6)	(20.6)
933 -	933	(7.8)	913		473	21	51	368	(12.5)		(15.6)	(10.1)	(12.1)	(17.6)	(20.6)
934 -	934	(7.8)	913		473	21	51	368	(12.5)		(15.6)	(10.1)	(12.1)	(17.6)	(20.6)
935 -	935	(8.2)	973		532	21	51	368	(12.8)		(15.6)	(10.4)	(12.1)	(17.6)	(21.8)
936 -	936	(8.2)	973		532	21	51	368	(12.8)		(15.6)	(10.4)	(12.1)	(17.6)	(21.8)
937 -	937	(8.2)	995		532	21	51	390	(12.8)		(15.6)	(10.4)	(12.1)	(17.6)	(21.8)
938 -	938	(8.2)	995		532	21	51	390	(12.8)		(15.6)	(10.4)	(12.1)	(17.6)	(21.8)
939 -	939	(8.5)	1,024		561	21	51	390	(13.3)		(15.6)	(11.0)	(12.1)	(17.6)	(21.8)
940 -	940	(10.6)	1,127		621	21	73	412	(17.6)		(17.6)	(13.0)	(14.7)	(29.5)	(31.4)
941 -	941	(10.6)	1,127		621	21	73	412	(17.8)		(17.8)	(13.0)	(14.7)	(29.5)	(33.1)
942 -	942	(10.7)	1,127		621	21	73	412	(18.0)		(18.0)	(13.2)	(14.7)	(29.5)	(33.1)
943 -	943	(11.0)	1,127		621	21	73	412	(18.8)		(18.8)	(14.5)	(14.7)	(29.5)	(33.1)
944 -	944	(11.1)	1,127		621	21	73	412	(18.9)		(18.9)	(14.5)	(14.7)	(29.5)	(34.2)
945 -	945	(11.5)	1,127		621	21	73	412	(19.9)		(19.9)	(15.2)	(16.5)	(31.2)	(35.4)

946	-	946	3,857 (11.5)	1,127 (5.7)			621 (4.5)	21 (1.2)	73 (4.9)	412 (16.4)	2,730 (19.9)		73 (53.1)	1,338 (15.2)	271 (16.5)	401 (31.2)	647 (35.4)
947	-	947	3,879 (11.6)	1,127 (5.7)			621 (4.5)	21 (1.2)	73 (4.9)	412 (16.4)	2,752 (20.1)		73 (53.1)	1,360 (15.5)	271 (16.5)	401 (31.2)	647 (35.4)
948	-	948	3,879 (11.6)	1,127 (5.7)			621 (4.5)	21 (1.2)	73 (4.9)	412 (16.4)	2,752 (20.1)		73 (53.1)	1,360 (15.5)	271 (16.5)	401 (31.2)	647 (35.4)
949	-	949	3,879 (11.6)	1,127 (5.7)			621 (4.5)	21 (1.2)	73 (4.9)	412 (16.4)	2,752 (20.1)		73 (53.1)	1,360 (15.5)	271 (16.5)	401 (31.2)	647 (35.4)
950		950	4,906 (14.7)	1,266 (6.4)			621 (4.5)	21 (1.2)	73 (4.9)	551 (21.9)	3,640 (26.6)		73 (53.1)	1,948 (22.1)	322 (19.7)	488 (38.0)	807 (44.2)
951		951	4,987 (14.9)	1,347 (6.8)			701 (5.1)	21 (1.2)	73 (4.9)	551 (21.9)	3,640 (26.6)		73 (53.1)	1,948 (22.1)	322 (19.7)	488 (38.0)	807 (44.2)
952		952	5,157 (15.4)	1,377 (7.0)			701 (5.1)	21 (1.2)	73 (4.9)	581 (23.1)	3,780 (27.6)		73 (53.1)	1,978 (22.5)	322 (19.7)	518 (40.3)	888 (48.7)
953		953	5,157 (15.4)	1,377 (7.0)			701 (5.1)	21 (1.2)	73 (4.9)	581 (23.1)	3,780 (27.6)		73 (53.1)	1,978 (22.5)	322 (19.7)	518 (40.3)	888 (48.7)
954		954	5,157 (15.4)	1,377 (7.0)			701 (5.1)	21 (1.2)	73 (4.9)	581 (23.1)	3,780 (27.6)		73 (53.1)	1,978 (22.5)	322 (19.7)	518 (40.3)	888 (48.7)
955		955	5,222 (15.6)	1,377 (7.0)			701 (5.1)	21 (1.2)	73 (4.9)	581 (23.1)	3,845 (28.1)		73 (53.1)	2,000 (22.7)	344 (21.0)	539 (42.0)	888 (48.7)
956		956	5,244 (15.7)	1,398 (7.1)			723 (5.2)	21 (1.2)	73 (4.9)	581 (23.1)	3,845 (28.1)		73 (53.1)	2,000 (22.7)	344 (21.0)	539 (42.0)	888 (48.7)
957		957	5,244 (15.7)	1,398 (7.1)			723 (5.2)	21 (1.2)	73 (4.9)	581 (23.1)	3,845 (28.1)		73 (53.1)	2,000 (22.7)	344 (21.0)	539 (42.0)	888 (48.7)
958		958	5,244 (15.7)	1,398 (7.1)			723 (5.2)	21 (1.2)	73 (4.9)	581 (23.1)	3,845 (28.1)		73 (53.1)	2,000 (22.7)	344 (21.0)	539 (42.0)	888 (48.7)
959		959	5,288 (15.8)	1,398 (7.1)			723 (5.2)	21 (1.2)	73 (4.9)	581 (23.1)	3,889 (28.4)		73 (53.1)	2,044 (23.2)	344 (21.0)	539 (42.0)	888 (48.7)
960		960	5,551 (16.6)	1,442 (7.3)			723 (5.2)	21 (1.2)	73 (4.9)	625 (24.9)	4,108 (30.0)		73 (53.1)	2,154 (24.5)	388 (23.7)	583 (45.4)	910 (49.9)
961		961	5,661 (16.9)	1,486 (7.5)			745 (5.4)	21 (1.2)	73 (4.9)	647 (25.7)	4,174 (30.5)		73 (53.1)	2,198 (25.0)	388 (23.7)	583 (45.4)	932 (51.1)
962		962	5,661 (16.9)	1,486 (7.5)			745 (5.4)	21 (1.2)	73 (4.9)	647 (25.7)	4,174 (30.5)		73 (53.1)	2,198 (25.0)	388 (23.7)	583 (45.4)	932 (51.1)
963		963	5,683 (17.0)	1,486 (7.5)			745 (5.4)	21 (1.2)	73 (4.9)	647 (25.7)	4,196 (30.7)		73 (53.1)	2,198 (25.0)	388 (23.7)	605 (47.1)	932 (51.1)
964		964	5,683 (17.0)	1,486 (7.5)			745 (5.4)	21 (1.2)	73 (4.9)	647 (25.7)	4,196 (30.7)		73 (53.1)	2,198 (25.0)	388 (23.7)	605 (47.1)	932 (51.1)
965		965	5,683 (17.0)	1,486 (7.5)			745 (5.4)	21 (1.2)	73 (4.9)	647 (25.7)	4,196 (30.7)		73 (53.1)	2,198 (25.0)	388 (23.7)	605 (47.1)	932 (51.1)
966		966	5,749 (17.2)	1,486 (7.5)			745 (5.4)	21 (1.2)	73 (4.9)	647 (25.7)	4,262 (31.1)		73 (53.1)	2,242 (25.5)	410 (25.0)	605 (47.1)	932 (51.1)
967		967	5,800 (17.3)	1,508 (7.6)			745 (5.4)	21 (1.2)	73 (4.9)	669 (26.6)	4,292 (31.4)		73 (53.1)	2,272 (25.8)	410 (25.0)	605 (47.1)	932 (51.1)
968		968	5,800 (17.3)	1,508 (7.6)			745 (5.4)	21 (1.2)	73 (4.9)	669 (26.6)	4,292 (31.4)		73 (53.1)	2,272 (25.8)	410 (25.0)	605 (47.1)	932 (51.1)
969		969	5,881 (17.6)	1,560 (7.9)			796 (5.8)	21 (1.2)	73 (4.9)	669 (26.6)	4,322 (31.6)		73 (53.1)	2,301 (26.1)	410 (25.0)	605 (47.1)	932 (51.1)
970		970	6,109 (18.2)	1,604 (8.1)			796 (5.8)	21 (1.2)	73 (4.9)	713 (28.4)	4,505 (32.9)		73 (53.1)	2,441 (27.7)	432 (26.4)	605 (47.1)	954 (52.3)
971		971	6,152 (18.4)	1,604 (8.1)			796 (5.8)	21 (1.2)	73 (4.9)	713 (28.4)	4,548 (33.2)		73 (53.1)	2,484 (28.2)	432 (26.4)	605 (47.1)	954 (52.3)
972		972	6,195 (18.5)	1,604 (8.1)			796 (5.8)	21 (1.2)	73 (4.9)	713 (28.4)	4,592 (33.5)		73 (53.1)	2,484 (28.2)	432 (26.4)	648 (50.5)	954 (52.3)
973		973	6,195 (18.5)	1,604 (8.1)			796 (5.8)	21 (1.2)	73 (4.9)	713 (28.4)	4,592 (33.5)		73 (53.1)	2,484 (28.2)	432 (26.4)	648 (50.5)	954 (52.3)
974		974	6,217 (18.6)	1,625 (8.2)			818 (5.9)	21 (1.2)	73 (4.9)	713 (28.4)	4,592 (33.5)		73 (53.1)	2,484 (28.2)	432 (26.4)	648 (50.5)	954 (52.3)

975	975	6,238 (18.6)	1,625 (8.2)			818 (5.9)	21 (1.2)	73 (4.9)	713 (28.4)	4,613 (33.7)		73 (53.1)	2,506 (28.5)	432 (26.4)	648 (50.5)	954 (52.3)
976	976	6,378 (19.1)	1,685 (8.5)			818 (5.9)	51 (2.8)	73 (4.9)	743 (29.5)	4,694 (34.3)		73 (53.1)	2,565 (29.1)	432 (26.4)	670 (52.2)	954 (52.3)
977	977	6,378 (19.1)	1,685 (8.5)			818 (5.9)	51 (2.8)	73 (4.9)	743 (29.5)	4,694 (34.3)		73 (53.1)	2,565 (29.1)	432 (26.4)	670 (52.2)	954 (52.3)
978	978	6,400 (19.1)	1,685 (8.5)			818 (5.9)	51 (2.8)	73 (4.9)	743 (29.5)	4,716 (34.5)		73 (53.1)	2,587 (29.4)	432 (26.4)	670 (52.2)	954 (52.3)
979	979	6,400 (19.1)	1,685 (8.5)			818 (5.9)	51 (2.8)	73 (4.9)	743 (29.5)	4,716 (34.5)		73 (53.1)	2,587 (29.4)	432 (26.4)	670 (52.2)	954 (52.3)
980	980	6,745 (20.1)	1,751 (8.8)			818 (5.9)	51 (2.8)	73 (4.9)	809 (32.2)	4,994 (36.5)		73 (53.1)	2,756 (31.3)	498 (30.4)	670 (52.2)	998 (54.7)
981	981	6,745 (20.1)	1,751 (8.8)			818 (5.9)	51 (2.8)	73 (4.9)	809 (32.2)	4,994 (36.5)		73 (53.1)	2,756 (31.3)	498 (30.4)	670 (52.2)	998 (54.7)
982	982	6,804 (20.3)	1,751 (8.8)			818 (5.9)	51 (2.8)	73 (4.9)	809 (32.2)	5,054 (36.9)		73 (53.1)	2,785 (31.6)	498 (30.4)	699 (54.5)	998 (54.7)
983	983	6,804 (20.3)	1,751 (8.8)			818 (5.9)	51 (2.8)	73 (4.9)	809 (32.2)	5,054 (36.9)		73 (53.1)	2,785 (31.6)	498 (30.4)	699 (54.5)	998 (54.7)
984	984	6,804 (20.3)	1,751 (8.8)			818 (5.9)	51 (2.8)	73 (4.9)	809 (32.2)	5,054 (36.9)		73 (53.1)	2,785 (31.6)	498 (30.4)	699 (54.5)	998 (54.7)
985	985	6,907 (20.6)	1,773 (9.0)			818 (5.9)	51 (2.8)	73 (4.9)	831 (33.0)	5,135 (37.5)		73 (53.1)	2,815 (32.0)	498 (30.4)	751 (58.5)	998 (54.7)
986	986	6,929 (20.7)	1,773 (9.0)			818 (5.9)	51 (2.8)	73 (4.9)	831 (33.0)	5,156 (37.7)		73 (53.1)	2,836 (32.2)	498 (30.4)	751 (58.5)	998 (54.7)
987	987	6,972 (20.8)	1,773 (9.0)			818 (5.9)	51 (2.8)	73 (4.9)	831 (33.0)	5,199 (38.0)		73 (53.1)	2,879 (32.7)	498 (30.4)	751 (58.5)	998 (54.7)
988	988	6,994 (20.9)	1,773 (9.0)			818 (5.9)	51 (2.8)	73 (4.9)	831 (33.0)	5,221 (38.1)		73 (53.1)	2,901 (33.0)	498 (30.4)	751 (58.5)	998 (54.7)
989	989	6,994 (20.9)	1,773 (9.0)			818 (5.9)	51 (2.8)	73 (4.9)	831 (33.0)	5,221 (38.1)		73 (53.1)	2,901 (33.0)	498 (30.4)	751 (58.5)	998 (54.7)
990	990	7,015 (21.0)	1,773 (9.0)			818 (5.9)	51 (2.8)	73 (4.9)	831 (33.0)	5,243 (38.3)		73 (53.1)	2,923 (33.2)	498 (30.4)	751 (58.5)	998 (54.7)
991	991	7,037 (21.0)	1,773 (9.0)			818 (5.9)	51 (2.8)	73 (4.9)	831 (33.0)	5,264 (38.5)		73 (53.1)	2,944 (33.4)	498 (30.4)	751 (58.5)	998 (54.7)
992	992	7,059 (21.1)	1,773 (9.0)			818 (5.9)	51 (2.8)	73 (4.9)	831 (33.0)	5,286 (38.6)		73 (53.1)	2,944 (33.4)	498 (30.4)	751 (58.5)	1,020 (55.9)
993	993	7,080 (21.1)	1,773 (9.0)			818 (5.9)	51 (2.8)	73 (4.9)	831 (33.0)	5,308 (38.8)		73 (53.1)	2,966 (33.7)	498 (30.4)	751 (58.5)	1,020 (55.9)
994	994	7,102 (21.2)	1,773 (9.0)			818 (5.9)	51 (2.8)	73 (4.9)	831 (33.0)	5,329 (38.9)		73 (53.1)	2,987 (33.9)	498 (30.4)	751 (58.5)	1,020 (55.9)
995	995	7,102 (21.2)	1,773 (9.0)			818 (5.9)	51 (2.8)	73 (4.9)	831 (33.0)	5,329 (38.9)		73 (53.1)	2,987 (33.9)	498 (30.4)	751 (58.5)	1,020 (55.9)
996	996	7,102 (21.2)	1,773 (9.0)			818 (5.9)	51 (2.8)	73 (4.9)	831 (33.0)	5,329 (38.9)		73 (53.1)	2,987 (33.9)	498 (30.4)	751 (58.5)	1,020 (55.9)
997	997	7,102 (21.2)	1,773 (9.0)			818 (5.9)	51 (2.8)	73 (4.9)	831 (33.0)	5,329 (38.9)		73 (53.1)	2,987 (33.9)	498 (30.4)	751 (58.5)	1,020 (55.9)
998	998	7,102 (21.2)	1,773 (9.0)			818 (5.9)	51 (2.8)	73 (4.9)	831 (33.0)	5,329 (38.9)		73 (53.1)	2,987 (33.9)	498 (30.4)	751 (58.5)	1,020 (55.9)
999	999	7,124 (21.3)	1,795 (9.1)			840 (6.1)	51 (2.8)	73 (4.9)	831 (33.0)	5,329 (38.9)		73 (53.1)	2,987 (33.9)	498 (30.4)	751 (58.5)	1,020 (55.9)
1,000	1,000	7,910 (23.6)	1,971 (10.0)		21 (18.6)	891 (6.5)	51 (2.8)	95 (6.4)	912 (36.3)	5,939 (43.4)		73 (53.1)	3,383 (38.4)	498 (30.4)	825 (64.2)	1,160 (63.6)
1,001	1,001	7,931 (23.7)	1,971 (10.0)		21 (18.6)	891 (6.5)	51 (2.8)	95 (6.4)	912 (36.3)	5,960 (43.5)		73 (53.1)	3,383 (38.4)	498 (30.4)	825 (64.2)	1,182 (64.8)
1,002	1,002	7,953 (23.8)	1,992 (10.1)		21 (18.6)	913 (6.6)	51 (2.8)	95 (6.4)	912 (36.3)	5,960 (43.5)		73 (53.1)	3,383 (38.4)	498 (30.4)	825 (64.2)	1,182 (64.8)
1,003	1,003	7,975 (23.8)	1,992 (10.1)		21 (18.6)	913 (6.6)	51 (2.8)	95 (6.4)	912 (36.3)	5,982 (43.7)		73 (53.1)	3,405 (38.7)	498 (30.4)	825 (64.2)	1,182 (64.8)

1,004	1,004	7,975 (23.8)	1,992 (10.1)		21 (18.6)	913 (6.6)	51 (2.8)	95 (6.4)	912 (36.3)	5,982 (43.7)		73 (53.1)	3,405 (38.7)	498 (30.4)	825 (64.2)	1,182 (64.8)
1,005	1,005	8,070 (24.1)	2,058 (10.4)		21 (18.6)	957 (6.9)	51 (2.8)	95 (6.4)	934 (37.1)	6,012 (43.9)		73 (53.1)	3,405 (38.7)	498 (30.4)	825 (64.2)	1,211 (66.4)
1,006	1,006	8,070 (24.1)	2,058 (10.4)		21 (18.6)	957 (6.9)	51 (2.8)	95 (6.4)	934 (37.1)	6,012 (43.9)		73 (53.1)	3,405 (38.7)	498 (30.4)	825 (64.2)	1,211 (66.4)
1,007	1,007	8,070 (24.1)	2,058 (10.4)		21 (18.6)	957 (6.9)	51 (2.8)	95 (6.4)	934 (37.1)	6,012 (43.9)		73 (53.1)	3,405 (38.7)	498 (30.4)	825 (64.2)	1,211 (66.4)
1,008	1,008	8,070 (24.1)	2,058 (10.4)		21 (18.6)	957 (6.9)	51 (2.8)	95 (6.4)	934 (37.1)	6,012 (43.9)		73 (53.1)	3,405 (38.7)	498 (30.4)	825 (64.2)	1,211 (66.4)
1,009	1,009	8,092 (24.2)	2,080 (10.5)		21 (18.6)	979 (7.1)	51 (2.8)	95 (6.4)	934 (37.1)	6,012 (43.9)		73 (53.1)	3,405 (38.7)	498 (30.4)	825 (64.2)	1,211 (66.4)
1,010	1,010	8,341 (24.9)	2,154 (10.9)		21 (18.6)	1,052 (7.6)	51 (2.8)	95 (6.4)	934 (37.1)	6,187 (45.2)		73 (53.1)	3,493 (39.7)	564 (34.4)	825 (64.2)	1,233 (67.6)
1,011	1,011	8,385 (25.0)	2,176 (11.0)		21 (18.6)	1,052 (7.6)	51 (2.8)	95 (6.4)	956 (38.0)	6,209 (45.4)		73 (53.1)	3,493 (39.7)	585 (35.7)	825 (64.2)	1,233 (67.6)
1,012	1,012	8,406 (25.1)	2,176 (11.0)		21 (18.6)	1,052 (7.6)	51 (2.8)	95 (6.4)	956 (38.0)	6,230 (45.5)		73 (53.1)	3,514 (39.9)	585 (35.7)	825 (64.2)	1,233 (67.6)
1,013	1,013	8,428 (25.2)	2,198 (11.1)		21 (18.6)	1,052 (7.6)	51 (2.8)	117 (7.9)	956 (38.0)	6,230 (45.5)		73 (53.1)	3,514 (39.9)	585 (35.7)	825 (64.2)	1,233 (67.6)
1,014	1,014	8,472 (25.3)	2,198 (11.1)		21 (18.6)	1,052 (7.6)	51 (2.8)	117 (7.9)	956 (38.0)	6,274 (45.8)		73 (53.1)	3,558 (40.4)	585 (35.7)	825 (64.2)	1,233 (67.6)
1,015	1,015	8,493 (25.4)	2,219 (11.2)		21 (18.6)	1,052 (7.6)	51 (2.8)	139 (9.3)	956 (38.0)	6,274 (45.8)		73 (53.1)	3,558 (40.4)	585 (35.7)	825 (64.2)	1,233 (67.6)
1,016	1,016	8,515 (25.4)	2,219 (11.2)		21 (18.6)	1,052 (7.6)	51 (2.8)	139 (9.3)	956 (38.0)	6,295 (46.0)		73 (53.1)	3,579 (40.7)	585 (35.7)	825 (64.2)	1,233 (67.6)
1,017	1,017	8,581 (25.6)	2,219 (11.2)		21 (18.6)	1,052 (7.6)	51 (2.8)	139 (9.3)	956 (38.0)	6,361 (46.5)		73 (53.1)	3,623 (41.2)	585 (35.7)	825 (64.2)	1,255 (68.8)
1,018	1,018	8,603 (25.7)	2,241 (11.3)		21 (18.6)	1,052 (7.6)	51 (2.8)	139 (9.3)	978 (38.9)	6,361 (46.5)		73 (53.1)	3,623 (41.2)	585 (35.7)	825 (64.2)	1,255 (68.8)
1,019	1,019	8,667 (25.9)	2,263 (11.4)		21 (18.6)	1,074 (7.8)	51 (2.8)	139 (9.3)	978 (38.9)	6,404 (46.8)		73 (53.1)	3,645 (41.4)	585 (35.7)	825 (64.2)	1,276 (70.0)
1,020	1,020	8,778 (26.2)	2,263 (11.4)		21 (18.6)	1,074 (7.8)	51 (2.8)	139 (9.3)	978 (38.9)	6,515 (47.6)		73 (53.1)	3,667 (41.7)	585 (35.7)	825 (64.2)	1,365 (74.8)
1,021	1,021	8,799 (26.3)	2,263 (11.4)		21 (18.6)	1,074 (7.8)	51 (2.8)	139 (9.3)	978 (38.9)	6,536 (47.8)		73 (53.1)	3,667 (41.7)	607 (37.1)	825 (64.2)	1,365 (74.8)
1,022	1,022	8,799 (26.3)	2,263 (11.4)		21 (18.6)	1,074 (7.8)	51 (2.8)	139 (9.3)	978 (38.9)	6,536 (47.8)		73 (53.1)	3,667 (41.7)	607 (37.1)	825 (64.2)	1,365 (74.8)
1,023	1,023	8,799 (26.3)	2,263 (11.4)		21 (18.6)	1,074 (7.8)	51 (2.8)	139 (9.3)	978 (38.9)	6,536 (47.8)		73 (53.1)	3,667 (41.7)	607 (37.1)	825 (64.2)	1,365 (74.8)
1,024	1,024	8,907 (26.6)	2,284 (11.5)		21 (18.6)	1,074 (7.8)	73 (3.9)	139 (9.3)	978 (38.9)	6,622 (48.4)		73 (53.1)	3,667 (41.7)	628 (38.4)	846 (65.9)	1,408 (77.2)
1,025	1,025	8,907 (26.6)	2,284 (11.5)		21 (18.6)	1,074 (7.8)	73 (3.9)	139 (9.3)	978 (38.9)	6,622 (48.4)		73 (53.1)	3,667 (41.7)	628 (38.4)	846 (65.9)	1,408 (77.2)
1,026	1,026	8,928 (26.7)	2,284 (11.5)		21 (18.6)	1,074 (7.8)	73 (3.9)	139 (9.3)	978 (38.9)	6,644 (48.5)		73 (53.1)	3,667 (41.7)	650 (39.7)	846 (65.9)	1,408 (77.2)
1,027	1,027	8,950 (26.7)	2,284 (11.5)		21 (18.6)	1,074 (7.8)	73 (3.9)	139 (9.3)	978 (38.9)	6,666 (48.7)		73 (53.1)	3,689 (41.9)	650 (39.7)	846 (65.9)	1,408 (77.2)
1,028	1,028	8,950 (26.7)	2,284 (11.5)		21 (18.6)	1,074 (7.8)	73 (3.9)	139 (9.3)	978 (38.9)	6,666 (48.7)		73 (53.1)	3,689 (41.9)	650 (39.7)	846 (65.9)	1,408 (77.2)
1,029	1,029	8,950 (26.7)	2,284 (11.5)		21 (18.6)	1,074 (7.8)	73 (3.9)	139 (9.3)	978 (38.9)	6,666 (48.7)		73 (53.1)	3,689 (41.9)	650 (39.7)	846 (65.9)	1,408 (77.2)
1,030	1,030	9,174 (27.4)	2,349 (11.9)		21 (18.6)	1,074 (7.8)	73 (3.9)	161 (10.8)	1,021 (40.6)	6,824 (49.9)		73 (53.1)	3,761 (42.7)	736 (44.9)	846 (65.9)	1,408 (77.2)
1,031	1,031	9,174 (27.4)	2,349 (11.9)		21 (18.6)	1,074 (7.8)	73 (3.9)	161 (10.8)	1,021 (40.6)	6,824 (49.9)		73 (53.1)	3,761 (42.7)	736 (44.9)	846 (65.9)	1,408 (77.2)
1,032	1,039	9,467 (28.3)	2,401 (12.1)		21 (18.6)	1,126 (8.1)	73 (3.9)	161 (10.8)	1,021 (40.6)	7,066 (51.6)		73 (53.1)	3,981 (45.2)	736 (44.9)	846 (65.9)	1,430 (78.4)



1,040	1,049	9,868 (29.5)	2,554 (12.9)	43 (37.2)	1,213 (8.8)	73 (3.9)	161 (10.8)	1,065 (42.3)	7,314 (53.4)	73 (53.1)	4,156 (47.2)	758 (46.3)	868 (67.6)	1,460 (80.0)
1,050	1,059	10,465 (31.3)	2,722 (13.8)	73 (62.8)	1,265 (9.2)	73 (3.9)	182 (12.3)	1,130 (44.9)	7,744 (56.6)	73 (53.1)	4,315 (49.0)	882 (53.9)	941 (73.3)	1,532 (84.0)
1,060	1,069	10,742 (32.1)	2,867 (14.5)	73 (62.8)	1,389 (10.1)	73 (3.9)	204 (13.7)	1,130 (44.9)	7,874 (57.5)	73 (53.1)	4,424 (50.3)	882 (53.9)	941 (73.3)	1,554 (85.2)
1,070	1,079	11,284 (33.7)	3,102 (15.7)	73 (62.8)	1,492 (10.8)	117 (6.3)	248 (16.7)	1,174 (46.7)	8,182 (59.8)	73 (53.1)	4,599 (52.2)	963 (58.8)	963 (75.0)	1,584 (86.8)
1,080	1,089	11,532 (34.4)	3,167 (16.0)	73 (62.8)	1,534 (11.1)	117 (6.3)	248 (16.7)	1,196 (47.6)	8,365 (61.1)	73 (53.1)	4,739 (53.8)	984 (60.1)	985 (76.7)	1,584 (86.8)
1,090	1,099	11,772 (35.2)	3,218 (16.3)	73 (62.8)	1,586 (11.5)	117 (6.3)	248 (16.7)	1,196 (47.6)	8,554 (62.5)	73 (53.1)	4,898 (55.6)	1,014 (61.9)	985 (76.7)	1,584 (86.8)
1,100	1,199	14,199 (42.4)	4,120 (20.8)	94 (81.4)	2,161 (15.6)	225 (12.1)	291 (19.6)	1,349 (53.7)	10,079 (73.6)	116 (84.4)	6,112 (69.4)	1,144 (69.9)	1,079 (84.0)	1,627 (89.2)
1,200	1,299	17,141 (51.2)	5,884 (29.7)	94 (81.4)	3,493 (25.3)	247 (13.3)	408 (27.4)	1,643 (65.3)	11,257 (82.2)	138 (100.0)	7,007 (79.6)	1,231 (75.2)	1,131 (88.0)	1,751 (96.0)
1,300	1,399	19,184 (57.3)	7,258 (36.7)	116 (100.0)	4,414 (31.9)	320 (17.2)	642 (43.2)	1,767 (70.3)	11,926 (87.1)		7,429 (84.4)	1,317 (80.4)	1,240 (96.6)	1,803 (98.8)
1,400	1,499	21,443 (64.1)	8,978 (45.4)		5,663 (41.0)	491 (26.5)	823 (55.4)	1,884 (74.9)	12,465 (91.1)		7,828 (88.9)	1,412 (86.2)	1,262 (98.3)	1,825 (100.0)
1,500	1,599	23,662 (70.7)	10,732 (54.2)		7,053 (51.0)	599 (32.3)	940 (63.3)	2,024 (80.5)	12,931 (94.5)		8,177 (92.9)	1,529 (93.4)	1,262 (98.3)	
1,600	1,699	25,435 (76.0)	12,310 (62.2)		8,418 (60.9)	731 (39.4)	991 (66.7)	2,053 (81.7)	13,125 (95.9)		8,306 (94.4)	1,572 (96.0)	1,284 (100.0)	
1,700	1,799	26,886 (80.3)	13,567 (68.6)		9,412 (68.1)	841 (45.3)	1,035 (69.7)	2,164 (86.1)	13,319 (97.3)		8,479 (96.3)	1,594 (97.3)		
1,800	1,899	28,091 (83.9)	14,686 (74.2)		10,326 (74.7)	927 (50.0)	1,057 (71.2)	2,260 (89.9)	13,405 (97.9)		8,543 (97.0)	1,616 (98.7)		
1,900	1,999	29,018 (86.7)	15,548 (78.6)		10,993 (79.5)	1,014 (54.7)	1,144 (77.0)	2,281 (90.7)	13,471 (98.4)		8,609 (97.8)	1,616 (98.7)		
2,000		33,477 (100.0)	19,789 (100.0)		13,819 (100.0)	1,855 (100.0)	1,485 (100.0)	2,514 (100.0)	13,688 (100.0)		8,804 (100.0)	1,638 (100.0)		
月平均賃金額		228,539	270,500	191,451	277,855	332,055	275,511	185,345	167,871	150,226	180,308	173,369	147,134	118,859
時間当平均賃金額		1,437	1,650	1,117	1,671	1,989	1,654	1,312	1,128	1,043	1,162	1,159	1,043	1,004
月一人当たり労働時間数		156	162	172	166	167	165	136	146	142	153	147	138	118
第1・20分位数		931	937	1,000	951	1,070	1,000	931	931	888	931	931	917	931
第1・10分位数		940	1,002	1,000	1,065	1,166	1,030	931	931	888	932	931	931	931
第1・4分位数		1,011	1,247	1,040	1,298	1,468	1,289	961	950	940	966	966	940	940
中位数		1,290	1,555	1,058	1,586	1,915	1,487	1,130	1,032	940	1,066	1,050	972	961
四分位偏差係数		0.2581	0.2125	0.0449	0.1904	0.2590	0.2216	0.2385	0.1235	0.1250	0.1356	0.1524	0.0746	0.0437

【上段】 累積労働者数

【下段】 累積構成比

時間当り所定内賃金額 （3手当を除く）	合計	男						女							
		男性計	17歳以下	18～19歳	20～54歳	55～59歳	60～64歳	65歳以上	女性計	17歳以下	18～19歳	20～54歳	55～59歳	60～64歳	65歳以上
計	113	60			32	14	4	11	53			38	3		12
円 - 920															
921 - 921															
922 - 922															
923 - 923															
924 - 924															
925 - 925															
926 - 926															
927 - 927															
928 - 928															
929 - 929															
930 - 930															
931 - 931															
932 - 932															
933 - 933															
934 - 934															
935 - 935															
936 - 936															
937 - 937															
938 - 938															
939 - 939															
940 - 940															
941 - 941															
942 - 942															
943 - 943															
944 - 944															
945 - 945															

946 -	946																
947 -	947																
948 -	948																
949 -	949																
950	950																
951	951																
952	952																
953	953																
954	954																
955	955																
956	956																
957	957																
958	958																
959	959																
960	960																
961	961																
962	962																
963	963																
964	964																
965	965																
966	966																
967	967																
968	968																
969	969																
970	970																
971	971																
972	972																
973	973																
974	974																

975	975															
976	976															
977	977															
978	978															
979	979															
980	980															
981	981															
982	982															
983	983															
984	984															
985	985															
986	986															
987	987															
988	988															
989	989															
990	990															
991	991															
992	992															
993	993															
994	994															
995	995															
996	996															
997	997															
998	998															
999	999															
1,000	1,000	8 (7.0)	1 (2.0)						1 (11.1)	7 (12.9)			4 (11.7)			2 (20.0)
1,001	1,001	8 (7.0)	1 (2.0)						1 (11.1)	7 (12.9)			4 (11.7)			2 (20.0)
1,002	1,002	8 (7.0)	1 (2.0)						1 (11.1)	7 (12.9)			4 (11.7)			2 (20.0)
1,003	1,003	8 (7.0)	1 (2.0)						1 (11.1)	7 (12.9)			4 (11.7)			2 (20.0)

1,004	1,004	8 (7.0)	1 (2.0)						1 (11.1)	7 (12.9)			4 (11.7)			2 (20.0)
1,005	1,005	8 (7.0)	1 (2.0)						1 (11.1)	7 (12.9)			4 (11.7)			2 (20.0)
1,006	1,006	8 (7.0)	1 (2.0)						1 (11.1)	7 (12.9)			4 (11.7)			2 (20.0)
1,007	1,007	8 (7.0)	1 (2.0)						1 (11.1)	7 (12.9)			4 (11.7)			2 (20.0)
1,008	1,008	8 (7.0)	1 (2.0)						1 (11.1)	7 (12.9)			4 (11.7)			2 (20.0)
1,009	1,009	8 (7.0)	1 (2.0)						1 (11.1)	7 (12.9)			4 (11.7)			2 (20.0)
1,010	1,010	8 (7.0)	1 (2.0)						1 (11.1)	7 (12.9)			4 (11.7)			2 (20.0)
1,011	1,011	8 (7.0)	1 (2.0)						1 (11.1)	7 (12.9)			4 (11.7)			2 (20.0)
1,012	1,012	8 (7.0)	1 (2.0)						1 (11.1)	7 (12.9)			4 (11.7)			2 (20.0)
1,013	1,013	8 (7.0)	1 (2.0)						1 (11.1)	7 (12.9)			4 (11.7)			2 (20.0)
1,014	1,014	8 (7.0)	1 (2.0)						1 (11.1)	7 (12.9)			4 (11.7)			2 (20.0)
1,015	1,015	8 (7.0)	1 (2.0)						1 (11.1)	7 (12.9)			4 (11.7)			2 (20.0)
1,016	1,016	8 (7.0)	1 (2.0)						1 (11.1)	7 (12.9)			4 (11.7)			2 (20.0)
1,017	1,017	8 (7.0)	1 (2.0)						1 (11.1)	7 (12.9)			4 (11.7)			2 (20.0)
1,018	1,018	8 (7.0)	1 (2.0)						1 (11.1)	7 (12.9)			4 (11.7)			2 (20.0)
1,019	1,019	8 (7.0)	1 (2.0)						1 (11.1)	7 (12.9)			4 (11.7)			2 (20.0)
1,020	1,020	8 (7.0)	1 (2.0)						1 (11.1)	7 (12.9)			4 (11.7)			2 (20.0)
1,021	1,021	8 (7.0)	1 (2.0)						1 (11.1)	7 (12.9)			4 (11.7)			2 (20.0)
1,022	1,022	10 (8.9)	1 (2.0)						1 (11.1)	9 (16.8)			6 (17.2)			2 (20.0)
1,023	1,023	10 (8.9)	1 (2.0)						1 (11.1)	9 (16.8)			6 (17.2)			2 (20.0)
1,024	1,024	10 (8.9)	1 (2.0)						1 (11.1)	9 (16.8)			6 (17.2)			2 (20.0)
1,025	1,025	10 (8.9)	1 (2.0)						1 (11.1)	9 (16.8)			6 (17.2)			2 (20.0)
1,026	1,026	10 (8.9)	1 (2.0)						1 (11.1)	9 (16.8)			6 (17.2)			2 (20.0)
1,027	1,027	10 (8.9)	1 (2.0)						1 (11.1)	9 (16.8)			6 (17.2)			2 (20.0)
1,028	1,028	10 (8.9)	1 (2.0)						1 (11.1)	9 (16.8)			6 (17.2)			2 (20.0)
1,029	1,029	10 (8.9)	1 (2.0)						1 (11.1)	9 (16.8)			6 (17.2)			2 (20.0)
1,030	1,030	10 (8.9)	1 (2.0)						1 (11.1)	9 (16.8)			6 (17.2)			2 (20.0)
1,031	1,031	10 (8.9)	1 (2.0)						1 (11.1)	9 (16.8)			6 (17.2)			2 (20.0)
1,032	1,039	10 (8.9)	1 (2.0)						1 (11.1)	9 (16.8)			6 (17.2)			2 (20.0)

1,040	1,049	10 (8.9)	1 (2.0)					1 (11.1)	9 (16.8)			6 (17.2)			2 (20.0)
1,050	1,059	12 (10.7)	1 (2.0)					1 (11.1)	11 (20.7)			9 (22.7)			2 (20.0)
1,060	1,069	12 (10.7)	1 (2.0)					1 (11.1)	11 (20.7)			9 (22.7)			2 (20.0)
1,070	1,079	12 (10.7)	1 (2.0)					1 (11.1)	11 (20.7)			9 (22.7)			2 (20.0)
1,080	1,089	12 (10.7)	1 (2.0)					1 (11.1)	11 (20.7)			9 (22.7)			2 (20.0)
1,090	1,099	12 (10.7)	1 (2.0)					1 (11.1)	11 (20.7)			9 (22.7)			2 (20.0)
1,100	1,199	22 (19.8)	3 (5.4)		2 (6.4)			1 (11.1)	19 (36.3)			17 (44.5)			2 (20.0)
1,200	1,299	29 (25.6)	3 (5.4)		2 (6.4)			1 (11.1)	26 (48.6)			21 (56.3)	2 (63.6)		2 (20.0)
1,300	1,399	33 (29.5)	4 (7.3)		3 (10.0)			1 (11.1)	29 (54.8)			24 (64.8)	2 (63.6)		2 (20.0)
1,400	1,499	40 (35.2)	6 (9.3)		3 (10.0)		1 (33.3)	1 (11.1)	34 (64.8)			30 (78.9)	2 (63.6)		2 (20.0)
1,500	1,599	45 (40.2)	10 (16.6)		6 (17.3)	2 (14.9)	1 (33.3)	1 (11.1)	35 (67.1)			31 (82.0)	2 (63.6)		2 (20.0)
1,600	1,699	51 (45.1)	12 (20.5)		7 (20.9)	2 (14.9)	2 (66.7)	1 (11.1)	39 (73.2)			34 (90.6)	2 (63.6)		2 (20.0)
1,700	1,799	52 (46.2)	14 (22.5)		8 (24.6)	2 (14.9)	2 (66.7)	1 (11.1)	39 (73.2)			34 (90.6)	2 (63.6)		2 (20.0)
1,800	1,899	55 (48.2)	15 (24.4)		8 (24.6)	2 (14.9)	4 (100.0)	1 (11.1)	40 (75.5)			35 (93.8)	2 (63.6)		2 (20.0)
1,900	1,999	56 (49.3)	15 (24.4)		8 (24.6)	2 (14.9)		1 (11.1)	41 (77.7)			37 (96.9)	2 (63.6)		2 (20.0)
2,000		113 (100.0)	60 (100.0)		32 (100.0)	14 (100.0)		11 (100.0)	53 (100.0)			38 (100.0)	3 (100.0)		12 (100.0)
月平均賃金額		288,954	375,686		329,916	682,011	249,300	157,736	189,759			206,555	264,820		115,188
時間当平均賃金額		2,098	2,668		2,121	4,347	1,662	2,480	1,447			1,321	1,629		1,800
月一人当たり労働時間数		138	140		155	158	150	69	136			155	167		67
第1・20分位数		1,000	1,136		1,136	1,590	1,473	1,000	1,000			1,000	1,238		1,000
第1・10分位数		1,050	1,500		1,350	1,590	1,473	1,000	1,000			1,000	1,238		1,000
第1・4分位数		1,280	2,006		2,006	3,314	1,473	2,666	1,136			1,107	1,238		2,000
中位数		2,000	2,409		2,363	5,212	1,640	2,666	1,306			1,256	1,238		2,000
四分位偏差係数		0.2823	0.1370		0.0853	0.1821	0.1220		0.2776			0.1425	0.4342		

【上段】 累積労働者数

【下段】 累積構成比

時間当り所定内賃金額 (3手当を除く)	合計	男							女									
		男性計	17歳以下	18～19歳	20～54歳	55～59歳	60～64歳	65歳以上	女性計	17歳以下	18～19歳	20～54歳	55～59歳	60～64歳	65歳以上			
計	38,989	18,229	59	202	12,123	1,371	1,598	2,877	20,760	328	690	13,012	1,800	1,960	2,969			
円	345	177			84			93	168			143		25				
-	920	(0.9)	(1.0)		(0.7)			(3.2)	(0.8)			(1.1)		(1.3)				
921 -	921	(0.9)	(1.0)		(0.7)			(3.2)	(0.8)			(1.1)		(1.3)				
922 -	922	(0.9)	(1.0)		(0.7)			(3.2)	(0.8)			(1.1)		(1.3)				
923 -	923	(1.1)	(1.0)		(0.7)			(3.2)	(1.2)			(1.5)		25	(0.8)			
924 -	924	(1.1)	(1.0)		(0.7)			(3.2)	(1.2)			(1.5)		25	(0.8)			
925 -	925	(1.1)	(1.0)		(0.7)			(3.2)	(1.2)			(1.5)		25	(0.8)			
926 -	926	(1.1)	(1.0)		(0.7)			(3.2)	(1.2)			(1.5)		25	(0.8)			
927 -	927	(1.1)	(1.0)		(0.7)			(3.2)	(1.2)			(1.5)		25	(0.8)			
928 -	928	(1.1)	(1.0)		(0.7)			(3.2)	(1.2)			(1.5)		25	(0.8)			
929 -	929	(1.1)	(1.0)		(0.7)			(3.2)	(1.2)			(1.5)		25	(0.8)			
930 -	930	(1.1)	(1.0)		(0.7)			(3.2)	(1.3)			(1.7)		25	(0.8)			
931 -	931	(4.7)	(2.5)		(2.4)		34	(2.1)	143	(6.6)	67	(20.5)	740	59	84	421		
932 -	932	(4.7)	(2.5)		(2.4)		34	(2.1)	143	(6.6)	67	(20.5)	740	59	84	421		
933 -	933	(4.7)	(2.5)		(2.4)		34	(2.1)	143	(6.6)	67	(20.5)	740	59	84	421		
934 -	934	(4.7)	(2.5)		(2.4)		34	(2.1)	143	(6.6)	67	(20.5)	740	59	84	421		
935 -	935	(6.5)	(2.9)		(2.4)		34	(2.1)	202	(9.8)	67	(20.5)	67	950	151	135	656	
936 -	936	(6.5)	(2.9)		(2.4)		34	(2.1)	202	(9.8)	67	(20.5)	67	950	151	135	656	
937 -	937	(6.6)	(2.9)		(2.4)		34	(2.1)	202	(9.9)	67	(20.5)	67	950	185	135	656	
938 -	938	(6.6)	(2.9)		(2.4)		34	(2.1)	202	(9.9)	67	(20.5)	67	950	185	135	656	
939 -	939	(6.7)	(2.9)		(2.4)		34	(2.1)	202	(10.0)	67	(20.5)	93	950	185	135	656	
940 -	940	(15.9)	(8.0)	101	(50.1)	707	(5.8)	34	93	(18.1)	521	(22.9)	295	219	2,095	446	412	1,287
941 -	941	(16.1)	(8.0)	101	(50.1)	707	(5.8)	34	93	(18.1)	521	(23.1)	295	219	2,120	446	412	1,312
942 -	942	(16.2)	(8.0)	101	(50.1)	707	(5.8)	34	93	(18.1)	521	(23.5)	295	219	2,120	446	480	1,312
943 -	943	(16.3)	(8.0)	101	(50.1)	707	(5.8)	34	93	(18.1)	521	(23.6)	295	219	2,145	446	480	1,312
944 -	944	(16.3)	(8.0)	101	(50.1)	707	(5.8)	34	93	(18.1)	521	(23.6)	295	219	2,145	446	480	1,312
945 -	945	(16.7)	(8.5)	101	(50.1)	808	(6.7)	34	93	(18.1)	521	(23.9)	295	219	2,179	446	480	1,346

946	-	946	6,546 (16.8)	1,557 (8.5)		101 (50.1)	808 (6.7)	34 (2.5)	93 (5.8)	521 (18.1)	4,989 (24.0)	295 (89.7)	219 (31.7)	2,204 (16.9)	446 (24.8)	480 (24.5)	1,346 (45.3)
947	-	947	6,580 (16.9)	1,557 (8.5)		101 (50.1)	808 (6.7)	34 (2.5)	93 (5.8)	521 (18.1)	5,023 (24.2)	295 (89.7)	219 (31.7)	2,237 (17.2)	446 (24.8)	480 (24.5)	1,346 (45.3)
948	-	948	6,580 (16.9)	1,557 (8.5)		101 (50.1)	808 (6.7)	34 (2.5)	93 (5.8)	521 (18.1)	5,023 (24.2)	295 (89.7)	219 (31.7)	2,237 (17.2)	446 (24.8)	480 (24.5)	1,346 (45.3)
949	-	949	6,613 (17.0)	1,557 (8.5)		101 (50.1)	808 (6.7)	34 (2.5)	93 (5.8)	521 (18.1)	5,056 (24.4)	295 (89.7)	219 (31.7)	2,271 (17.5)	446 (24.8)	480 (24.5)	1,346 (45.3)
950		950	8,758 (22.5)	1,977 (10.8)	34 (57.2)	101 (50.1)	1,052 (8.7)	67 (4.9)	93 (5.8)	631 (21.9)	6,781 (32.7)	328 (100.0)	395 (57.3)	3,171 (24.4)	673 (37.4)	538 (27.5)	1,674 (56.4)
951		951	8,918 (22.9)	2,011 (11.0)	34 (57.2)	101 (50.1)	1,086 (9.0)	67 (4.9)	93 (5.8)	631 (21.9)	6,907 (33.3)		429 (62.2)	3,230 (24.8)	673 (37.4)	538 (27.5)	1,708 (57.5)
952		952	8,943 (22.9)	2,011 (11.0)	34 (57.2)	101 (50.1)	1,086 (9.0)	67 (4.9)	93 (5.8)	631 (21.9)	6,932 (33.4)		429 (62.2)	3,255 (25.0)	673 (37.4)	538 (27.5)	1,708 (57.5)
953		953	8,943 (22.9)	2,011 (11.0)	34 (57.2)	101 (50.1)	1,086 (9.0)	67 (4.9)	93 (5.8)	631 (21.9)	6,932 (33.4)		429 (62.2)	3,255 (25.0)	673 (37.4)	538 (27.5)	1,708 (57.5)
954		954	8,943 (22.9)	2,011 (11.0)	34 (57.2)	101 (50.1)	1,086 (9.0)	67 (4.9)	93 (5.8)	631 (21.9)	6,932 (33.4)		429 (62.2)	3,255 (25.0)	673 (37.4)	538 (27.5)	1,708 (57.5)
955		955	9,011 (23.1)	2,045 (11.2)	34 (57.2)	101 (50.1)	1,120 (9.2)	67 (4.9)	93 (5.8)	631 (21.9)	6,966 (33.6)		429 (62.2)	3,255 (25.0)	673 (37.4)	538 (27.5)	1,741 (58.6)
956		956	9,078 (23.3)	2,112 (11.6)	34 (57.2)	101 (50.1)	1,187 (9.8)	67 (4.9)	93 (5.8)	631 (21.9)	6,966 (33.6)		429 (62.2)	3,255 (25.0)	673 (37.4)	538 (27.5)	1,741 (58.6)
957		957	9,179 (23.5)	2,112 (11.6)	34 (57.2)	101 (50.1)	1,187 (9.8)	67 (4.9)	93 (5.8)	631 (21.9)	7,067 (34.0)		429 (62.2)	3,323 (25.5)	707 (39.3)	538 (27.5)	1,741 (58.6)
958		958	9,179 (23.5)	2,112 (11.6)	34 (57.2)	101 (50.1)	1,187 (9.8)	67 (4.9)	93 (5.8)	631 (21.9)	7,067 (34.0)		429 (62.2)	3,323 (25.5)	707 (39.3)	538 (27.5)	1,741 (58.6)
959		959	9,213 (23.6)	2,112 (11.6)	34 (57.2)	101 (50.1)	1,187 (9.8)	67 (4.9)	93 (5.8)	631 (21.9)	7,101 (34.2)		429 (62.2)	3,356 (25.8)	707 (39.3)	538 (27.5)	1,741 (58.6)
960		960	9,743 (25.0)	2,205 (12.1)	34 (57.2)	101 (50.1)	1,221 (10.1)	67 (4.9)	126 (7.9)	656 (22.8)	7,538 (36.3)		454 (65.9)	3,592 (27.6)	766 (42.5)	538 (27.5)	1,859 (62.6)
961		961	10,046 (25.8)	2,205 (12.1)	34 (57.2)	101 (50.1)	1,221 (10.1)	67 (4.9)	126 (7.9)	656 (22.8)	7,841 (37.8)		454 (65.9)	3,861 (29.7)	766 (42.5)	572 (29.2)	1,859 (62.6)
962		962	10,096 (25.9)	2,205 (12.1)	34 (57.2)	101 (50.1)	1,221 (10.1)	67 (4.9)	126 (7.9)	656 (22.8)	7,892 (38.0)		454 (65.9)	3,887 (29.9)	766 (42.5)	572 (29.2)	1,884 (63.5)
963		963	10,096 (25.9)	2,205 (12.1)	34 (57.2)	101 (50.1)	1,221 (10.1)	67 (4.9)	126 (7.9)	656 (22.8)	7,892 (38.0)		454 (65.9)	3,887 (29.9)	766 (42.5)	572 (29.2)	1,884 (63.5)
964		964	10,130 (26.0)	2,205 (12.1)	34 (57.2)	101 (50.1)	1,221 (10.1)	67 (4.9)	126 (7.9)	656 (22.8)	7,925 (38.2)		454 (65.9)	3,920 (30.1)	766 (42.5)	572 (29.2)	1,884 (63.5)
965		965	10,424 (26.7)	2,272 (12.5)	34 (57.2)	101 (50.1)	1,254 (10.3)	67 (4.9)	160 (10.0)	656 (22.8)	8,152 (39.3)		454 (65.9)	4,004 (30.8)	766 (42.5)	665 (33.9)	1,935 (65.2)
966		966	10,483 (26.9)	2,272 (12.5)	34 (57.2)	101 (50.1)	1,254 (10.3)	67 (4.9)	160 (10.0)	656 (22.8)	8,211 (39.6)		454 (65.9)	4,063 (31.2)	766 (42.5)	665 (33.9)	1,935 (65.2)
967		967	10,483 (26.9)	2,272 (12.5)	34 (57.2)	101 (50.1)	1,254 (10.3)	67 (4.9)	160 (10.0)	656 (22.8)	8,211 (39.6)		454 (65.9)	4,063 (31.2)	766 (42.5)	665 (33.9)	1,935 (65.2)
968		968	10,618 (27.2)	2,407 (13.2)	34 (57.2)	101 (50.1)	1,288 (10.6)	67 (4.9)	160 (10.0)	757 (26.3)	8,211 (39.6)		454 (65.9)	4,063 (31.2)	766 (42.5)	665 (33.9)	1,935 (65.2)
969		969	10,618 (27.2)	2,407 (13.2)	34 (57.2)	101 (50.1)	1,288 (10.6)	67 (4.9)	160 (10.0)	757 (26.3)	8,211 (39.6)		454 (65.9)	4,063 (31.2)	766 (42.5)	665 (33.9)	1,935 (65.2)
970		970	10,963 (28.1)	2,457 (13.5)	34 (57.2)	101 (50.1)	1,338 (11.0)	67 (4.9)	160 (10.0)	757 (26.3)	8,506 (41.0)		454 (65.9)	4,240 (32.6)	791 (43.9)	724 (36.9)	1,968 (66.3)
971		971	10,963 (28.1)	2,457 (13.5)	34 (57.2)	101 (50.1)	1,338 (11.0)	67 (4.9)	160 (10.0)	757 (26.3)	8,506 (41.0)		454 (65.9)	4,240 (32.6)	791 (43.9)	724 (36.9)	1,968 (66.3)
972		972	11,013 (28.2)	2,457 (13.5)	34 (57.2)	101 (50.1)	1,338 (11.0)	67 (4.9)	160 (10.0)	757 (26.3)	8,556 (41.2)		454 (65.9)	4,265 (32.8)	791 (43.9)	749 (38.2)	1,968 (66.3)
973		973	11,013 (28.2)	2,457 (13.5)	34 (57.2)	101 (50.1)	1,338 (11.0)	67 (4.9)	160 (10.0)	757 (26.3)	8,556 (41.2)		454 (65.9)	4,265 (32.8)	791 (43.9)	749 (38.2)	1,968 (66.3)
974		974	11,013 (28.2)	2,457 (13.5)	34 (57.2)	101 (50.1)	1,338 (11.0)	67 (4.9)	160 (10.0)	757 (26.3)	8,556 (41.2)		454 (65.9)	4,265 (32.8)	791 (43.9)	749 (38.2)	1,968 (66.3)



975	975	11,114 (28.5)	2,491 (13.7)	34 (57.2)	101 (50.1)	1,372 (11.3)	67 (4.9)	160 (10.0)	757 (26.3)	8,623 (41.5)		454 (65.9)	4,299 (33.0)	791 (43.9)	749 (38.2)	2,002 (67.4)
976	976	11,173 (28.7)	2,491 (13.7)	34 (57.2)	101 (50.1)	1,372 (11.3)	67 (4.9)	160 (10.0)	757 (26.3)	8,682 (41.8)		454 (65.9)	4,299 (33.0)	791 (43.9)	774 (39.5)	2,036 (68.6)
977	977	11,173 (28.7)	2,491 (13.7)	34 (57.2)	101 (50.1)	1,372 (11.3)	67 (4.9)	160 (10.0)	757 (26.3)	8,682 (41.8)		454 (65.9)	4,299 (33.0)	791 (43.9)	774 (39.5)	2,036 (68.6)
978	978	11,266 (28.9)	2,516 (13.8)	34 (57.2)	101 (50.1)	1,397 (11.5)	67 (4.9)	160 (10.0)	757 (26.3)	8,750 (42.1)		454 (65.9)	4,366 (33.6)	791 (43.9)	774 (39.5)	2,036 (68.6)
979	979	11,266 (28.9)	2,516 (13.8)	34 (57.2)	101 (50.1)	1,397 (11.5)	67 (4.9)	160 (10.0)	757 (26.3)	8,750 (42.1)		454 (65.9)	4,366 (33.6)	791 (43.9)	774 (39.5)	2,036 (68.6)
980	980	11,644 (29.9)	2,709 (14.9)	34 (57.2)	101 (50.1)	1,532 (12.6)	93 (6.8)	160 (10.0)	791 (27.5)	8,935 (43.0)		454 (65.9)	4,400 (33.8)	825 (45.8)	833 (42.5)	2,095 (70.5)
981	981	11,669 (29.9)	2,709 (14.9)	34 (57.2)	101 (50.1)	1,532 (12.6)	93 (6.8)	160 (10.0)	791 (27.5)	8,960 (43.2)		454 (65.9)	4,425 (34.0)	825 (45.8)	833 (42.5)	2,095 (70.5)
982	982	11,728 (30.1)	2,709 (14.9)	34 (57.2)	101 (50.1)	1,532 (12.6)	93 (6.8)	160 (10.0)	791 (27.5)	9,019 (43.4)		454 (65.9)	4,459 (34.3)	850 (47.2)	833 (42.5)	2,095 (70.5)
983	983	11,829 (30.3)	2,760 (15.1)	34 (57.2)	101 (50.1)	1,582 (13.1)	93 (6.8)	160 (10.0)	791 (27.5)	9,069 (43.7)		454 (65.9)	4,509 (34.7)	850 (47.2)	833 (42.5)	2,095 (70.5)
984	984	11,829 (30.3)	2,760 (15.1)	34 (57.2)	101 (50.1)	1,582 (13.1)	93 (6.8)	160 (10.0)	791 (27.5)	9,069 (43.7)		454 (65.9)	4,509 (34.7)	850 (47.2)	833 (42.5)	2,095 (70.5)
985	985	11,955 (30.7)	2,819 (15.5)	34 (57.2)	101 (50.1)	1,582 (13.1)	93 (6.8)	160 (10.0)	849 (29.5)	9,137 (44.0)		454 (65.9)	4,576 (35.2)	850 (47.2)	833 (42.5)	2,095 (70.5)
986	986	11,955 (30.7)	2,819 (15.5)	34 (57.2)	101 (50.1)	1,582 (13.1)	93 (6.8)	160 (10.0)	849 (29.5)	9,137 (44.0)		454 (65.9)	4,576 (35.2)	850 (47.2)	833 (42.5)	2,095 (70.5)
987	987	11,981 (30.7)	2,819 (15.5)	34 (57.2)	101 (50.1)	1,582 (13.1)	93 (6.8)	160 (10.0)	849 (29.5)	9,162 (44.1)		454 (65.9)	4,602 (35.4)	850 (47.2)	833 (42.5)	2,095 (70.5)
988	988	12,014 (30.8)	2,819 (15.5)	34 (57.2)	101 (50.1)	1,582 (13.1)	93 (6.8)	160 (10.0)	849 (29.5)	9,196 (44.3)		454 (65.9)	4,602 (35.4)	884 (49.1)	833 (42.5)	2,095 (70.5)
989	989	12,040 (30.9)	2,819 (15.5)	34 (57.2)	101 (50.1)	1,582 (13.1)	93 (6.8)	160 (10.0)	849 (29.5)	9,221 (44.4)		454 (65.9)	4,627 (35.6)	884 (49.1)	833 (42.5)	2,095 (70.5)
990	990	12,241 (31.4)	2,878 (15.8)	34 (57.2)	101 (50.1)	1,641 (13.5)	93 (6.8)	160 (10.0)	849 (29.5)	9,364 (45.1)		454 (65.9)	4,770 (36.7)	884 (49.1)	833 (42.5)	2,095 (70.5)
991	991	12,267 (31.5)	2,878 (15.8)	34 (57.2)	101 (50.1)	1,641 (13.5)	93 (6.8)	160 (10.0)	849 (29.5)	9,389 (45.2)		454 (65.9)	4,795 (36.9)	884 (49.1)	833 (42.5)	2,095 (70.5)
992	992	12,334 (31.6)	2,911 (16.0)	34 (57.2)	101 (50.1)	1,675 (13.8)	93 (6.8)	160 (10.0)	849 (29.5)	9,423 (45.4)		454 (65.9)	4,829 (37.1)	884 (49.1)	833 (42.5)	2,095 (70.5)
993	993	12,334 (31.6)	2,911 (16.0)	34 (57.2)	101 (50.1)	1,675 (13.8)	93 (6.8)	160 (10.0)	849 (29.5)	9,423 (45.4)		454 (65.9)	4,829 (37.1)	884 (49.1)	833 (42.5)	2,095 (70.5)
994	994	12,443 (31.9)	2,911 (16.0)	34 (57.2)	101 (50.1)	1,675 (13.8)	93 (6.8)	160 (10.0)	849 (29.5)	9,532 (45.9)		454 (65.9)	4,938 (37.9)	884 (49.1)	833 (42.5)	2,095 (70.5)
995	995	12,536 (32.2)	2,970 (16.3)	34 (57.2)	101 (50.1)	1,734 (14.3)	93 (6.8)	160 (10.0)	849 (29.5)	9,566 (46.1)		454 (65.9)	4,972 (38.2)	884 (49.1)	833 (42.5)	2,095 (70.5)
996	996	12,536 (32.2)	2,970 (16.3)	34 (57.2)	101 (50.1)	1,734 (14.3)	93 (6.8)	160 (10.0)	849 (29.5)	9,566 (46.1)		454 (65.9)	4,972 (38.2)	884 (49.1)	833 (42.5)	2,095 (70.5)
997	997	12,570 (32.2)	2,970 (16.3)	34 (57.2)	101 (50.1)	1,734 (14.3)	93 (6.8)	160 (10.0)	849 (29.5)	9,599 (46.2)		454 (65.9)	4,972 (38.2)	884 (49.1)	867 (44.2)	2,095 (70.5)
998	998	12,620 (32.4)	2,970 (16.3)	34 (57.2)	101 (50.1)	1,734 (14.3)	93 (6.8)	160 (10.0)	849 (29.5)	9,650 (46.5)		454 (65.9)	5,022 (38.6)	884 (49.1)	867 (44.2)	2,095 (70.5)
999	999	12,620 (32.4)	2,970 (16.3)	34 (57.2)	101 (50.1)	1,734 (14.3)	93 (6.8)	160 (10.0)	849 (29.5)	9,650 (46.5)		454 (65.9)	5,022 (38.6)	884 (49.1)	867 (44.2)	2,095 (70.5)
1,000	1,000	14,772 (37.9)	3,668 (20.1)	59 (100.0)	202 (100.0)	2,070 (17.1)	185 (13.5)	219 (13.7)	934 (32.5)	11,104 (53.5)		606 (87.8)	5,787 (44.5)	968 (53.7)	1,102 (56.2)	2,313 (77.9)
1,001	1,001	14,865 (38.1)	3,702 (20.3)			2,070 (17.1)	185 (13.5)	252 (15.8)	934 (32.5)	11,163 (53.8)		606 (87.8)	5,846 (44.9)	968 (53.7)	1,102 (56.2)	2,313 (77.9)
1,002	1,002	14,865 (38.1)	3,702 (20.3)			2,070 (17.1)	185 (13.5)	252 (15.8)	934 (32.5)	11,163 (53.8)		606 (87.8)	5,846 (44.9)	968 (53.7)	1,102 (56.2)	2,313 (77.9)
1,003	1,003	14,865 (38.1)	3,702 (20.3)			2,070 (17.1)	185 (13.5)	252 (15.8)	934 (32.5)	11,163 (53.8)		606 (87.8)	5,846 (44.9)	968 (53.7)	1,102 (56.2)	2,313 (77.9)

1,004	1,004	14,865 (38.1)	3,702 (20.3)			2,070 (17.1)	185 (13.5)	252 (15.8)	934 (32.5)	11,163 (53.8)		606 (87.8)	5,846 (44.9)	968 (53.7)	1,102 (56.2)	2,313 (77.9)
1,005	1,005	14,898 (38.2)	3,702 (20.3)			2,070 (17.1)	185 (13.5)	252 (15.8)	934 (32.5)	11,197 (53.9)		606 (87.8)	5,880 (45.2)	968 (53.7)	1,102 (56.2)	2,313 (77.9)
1,006	1,006	14,898 (38.2)	3,702 (20.3)			2,070 (17.1)	185 (13.5)	252 (15.8)	934 (32.5)	11,197 (53.9)		606 (87.8)	5,880 (45.2)	968 (53.7)	1,102 (56.2)	2,313 (77.9)
1,007	1,007	14,898 (38.2)	3,702 (20.3)			2,070 (17.1)	185 (13.5)	252 (15.8)	934 (32.5)	11,197 (53.9)		606 (87.8)	5,880 (45.2)	968 (53.7)	1,102 (56.2)	2,313 (77.9)
1,008	1,008	14,898 (38.2)	3,702 (20.3)			2,070 (17.1)	185 (13.5)	252 (15.8)	934 (32.5)	11,197 (53.9)		606 (87.8)	5,880 (45.2)	968 (53.7)	1,102 (56.2)	2,313 (77.9)
1,009	1,009	14,898 (38.2)	3,702 (20.3)			2,070 (17.1)	185 (13.5)	252 (15.8)	934 (32.5)	11,197 (53.9)		606 (87.8)	5,880 (45.2)	968 (53.7)	1,102 (56.2)	2,313 (77.9)
1,010	1,010	14,932 (38.3)	3,735 (20.5)			2,103 (17.4)	185 (13.5)	252 (15.8)	934 (32.5)	11,197 (53.9)		606 (87.8)	5,880 (45.2)	968 (53.7)	1,102 (56.2)	2,313 (77.9)
1,011	1,011	14,982 (38.4)	3,735 (20.5)			2,103 (17.4)	185 (13.5)	252 (15.8)	934 (32.5)	11,247 (54.2)		606 (87.8)	5,930 (45.6)	968 (53.7)	1,102 (56.2)	2,313 (77.9)
1,012	1,012	15,041 (38.6)	3,769 (20.7)			2,137 (17.6)	185 (13.5)	252 (15.8)	934 (32.5)	11,272 (54.3)		606 (87.8)	5,955 (45.8)	968 (53.7)	1,102 (56.2)	2,313 (77.9)
1,013	1,013	15,041 (38.6)	3,769 (20.7)			2,137 (17.6)	185 (13.5)	252 (15.8)	934 (32.5)	11,272 (54.3)		606 (87.8)	5,955 (45.8)	968 (53.7)	1,102 (56.2)	2,313 (77.9)
1,014	1,014	15,041 (38.6)	3,769 (20.7)			2,137 (17.6)	185 (13.5)	252 (15.8)	934 (32.5)	11,272 (54.3)		606 (87.8)	5,955 (45.8)	968 (53.7)	1,102 (56.2)	2,313 (77.9)
1,015	1,015	15,041 (38.6)	3,769 (20.7)			2,137 (17.6)	185 (13.5)	252 (15.8)	934 (32.5)	11,272 (54.3)		606 (87.8)	5,955 (45.8)	968 (53.7)	1,102 (56.2)	2,313 (77.9)
1,016	1,016	15,075 (38.7)	3,769 (20.7)			2,137 (17.6)	185 (13.5)	252 (15.8)	934 (32.5)	11,306 (54.5)		606 (87.8)	5,989 (46.0)	968 (53.7)	1,102 (56.2)	2,313 (77.9)
1,017	1,017	15,277 (39.2)	3,769 (20.7)			2,137 (17.6)	185 (13.5)	252 (15.8)	934 (32.5)	11,508 (55.4)		606 (87.8)	6,191 (47.6)	968 (53.7)	1,102 (56.2)	2,313 (77.9)
1,018	1,018	15,277 (39.2)	3,769 (20.7)			2,137 (17.6)	185 (13.5)	252 (15.8)	934 (32.5)	11,508 (55.4)		606 (87.8)	6,191 (47.6)	968 (53.7)	1,102 (56.2)	2,313 (77.9)
1,019	1,019	15,277 (39.2)	3,769 (20.7)			2,137 (17.6)	185 (13.5)	252 (15.8)	934 (32.5)	11,508 (55.4)		606 (87.8)	6,191 (47.6)	968 (53.7)	1,102 (56.2)	2,313 (77.9)
1,020	1,020	15,428 (39.6)	3,870 (21.2)			2,238 (18.5)	185 (13.5)	252 (15.8)	934 (32.5)	11,558 (55.7)		606 (87.8)	6,216 (47.8)	968 (53.7)	1,102 (56.2)	2,339 (78.8)
1,021	1,021	15,428 (39.6)	3,870 (21.2)			2,238 (18.5)	185 (13.5)	252 (15.8)	934 (32.5)	11,558 (55.7)		606 (87.8)	6,216 (47.8)	968 (53.7)	1,102 (56.2)	2,339 (78.8)
1,022	1,022	15,596 (40.0)	3,904 (21.4)			2,272 (18.7)	185 (13.5)	252 (15.8)	934 (32.5)	11,692 (56.3)		639 (92.7)	6,292 (48.4)	968 (53.7)	1,127 (57.5)	2,339 (78.8)
1,023	1,023	15,630 (40.1)	3,904 (21.4)			2,272 (18.7)	185 (13.5)	252 (15.8)	934 (32.5)	11,726 (56.5)		639 (92.7)	6,325 (48.6)	968 (53.7)	1,127 (57.5)	2,339 (78.8)
1,024	1,024	15,722 (40.3)	3,904 (21.4)			2,272 (18.7)	185 (13.5)	252 (15.8)	934 (32.5)	11,819 (56.9)		639 (92.7)	6,359 (48.9)	968 (53.7)	1,186 (60.5)	2,339 (78.8)
1,025	1,025	15,756 (40.4)	3,904 (21.4)			2,272 (18.7)	185 (13.5)	252 (15.8)	934 (32.5)	11,852 (57.1)		639 (92.7)	6,359 (48.9)	968 (53.7)	1,186 (60.5)	2,372 (79.9)
1,026	1,026	15,790 (40.5)	3,937 (21.6)			2,306 (19.0)	185 (13.5)	252 (15.8)	934 (32.5)	11,852 (57.1)		639 (92.7)	6,359 (48.9)	968 (53.7)	1,186 (60.5)	2,372 (79.9)
1,027	1,027	15,849 (40.6)	3,937 (21.6)			2,306 (19.0)	185 (13.5)	252 (15.8)	934 (32.5)	11,911 (57.4)		639 (92.7)	6,384 (49.1)	968 (53.7)	1,220 (62.2)	2,372 (79.9)
1,028	1,028	15,882 (40.7)	3,937 (21.6)			2,306 (19.0)	185 (13.5)	252 (15.8)	934 (32.5)	11,945 (57.5)		639 (92.7)	6,418 (49.3)	968 (53.7)	1,220 (62.2)	2,372 (79.9)
1,029	1,029	15,941 (40.9)	3,971 (21.8)			2,339 (19.3)	185 (13.5)	252 (15.8)	934 (32.5)	11,970 (57.7)		639 (92.7)	6,443 (49.5)	968 (53.7)	1,220 (62.2)	2,372 (79.9)
1,030	1,030	16,000 (41.0)	4,030 (22.1)			2,339 (19.3)	185 (13.5)	252 (15.8)	992 (34.5)	11,970 (57.7)		639 (92.7)	6,443 (49.5)	968 (53.7)	1,220 (62.2)	2,372 (79.9)
1,031	1,031	16,000 (41.0)	4,030 (22.1)			2,339 (19.3)	185 (13.5)	252 (15.8)	992 (34.5)	11,970 (57.7)		639 (92.7)	6,443 (49.5)	968 (53.7)	1,220 (62.2)	2,372 (79.9)
1,032	1,039	16,143 (41.4)	4,097 (22.5)			2,373 (19.6)	185 (13.5)	286 (17.9)	992 (34.5)	12,046 (58.0)		639 (92.7)	6,519 (50.1)	968 (53.7)	1,220 (62.2)	2,372 (79.9)

1,040	1,049	16,337 (41.9)	4,156 (22.8)			2,398 (19.8)	185 (13.5)	286 (17.9)	1,026 (35.7)	12,180 (58.7)		639 (92.7)	6,603 (50.7)	993 (55.1)	1,220 (62.2)	2,397 (80.7)
1,050	1,059	17,119 (43.9)	4,451 (24.4)			2,541 (21.0)	219 (16.0)	345 (21.6)	1,085 (37.7)	12,668 (61.0)		639 (92.7)	7,040 (54.1)	993 (55.1)	1,245 (63.5)	2,423 (81.6)
1,060	1,069	17,363 (44.5)	4,476 (24.6)			2,541 (21.0)	219 (16.0)	370 (23.2)	1,085 (37.7)	12,887 (62.1)		639 (92.7)	7,259 (55.8)	993 (55.1)	1,245 (63.5)	2,423 (81.6)
1,070	1,079	17,607 (45.2)	4,560 (25.0)			2,625 (21.7)	219 (16.0)	370 (23.2)	1,085 (37.7)	13,047 (62.8)		639 (92.7)	7,352 (56.5)	993 (55.1)	1,312 (67.0)	2,423 (81.6)
1,080	1,089	17,977 (46.1)	4,754 (26.1)			2,625 (21.7)	244 (17.8)	404 (25.3)	1,220 (42.4)	13,224 (63.7)		639 (92.7)	7,469 (57.4)	1,027 (57.0)	1,312 (67.0)	2,448 (82.4)
1,090	1,099	18,061 (46.3)	4,754 (26.1)			2,625 (21.7)	244 (17.8)	404 (25.3)	1,220 (42.4)	13,308 (64.1)		639 (92.7)	7,553 (58.0)	1,027 (57.0)	1,312 (67.0)	2,448 (82.4)
1,100	1,199	21,342 (54.7)	5,923 (32.5)			3,239 (26.7)	303 (22.1)	589 (36.9)	1,531 (53.2)	15,419 (74.3)		690 (100.0)	9,067 (69.7)	1,144 (63.6)	1,573 (80.3)	2,616 (88.1)
1,200	1,299	24,126 (61.9)	7,118 (39.0)			3,845 (31.7)	362 (26.4)	858 (53.7)	1,792 (62.3)	17,009 (81.9)			10,313 (79.3)	1,296 (72.0)	1,691 (86.3)	2,692 (90.6)
1,300	1,399	26,498 (68.0)	8,791 (48.2)			4,720 (38.9)	471 (34.4)	993 (62.1)	2,347 (81.6)	17,707 (85.3)			10,927 (84.0)	1,321 (73.4)	1,716 (87.6)	2,725 (91.8)
1,400	1,499	28,357 (72.7)	9,784 (53.7)			5,494 (45.3)	471 (34.4)	1,102 (69.0)	2,456 (85.4)	18,573 (89.5)			11,591 (89.1)	1,346 (74.8)	1,825 (93.1)	2,793 (94.1)
1,500	1,599	30,468 (78.1)	11,298 (62.0)			6,730 (55.5)	580 (42.3)	1,220 (76.3)	2,507 (87.1)	19,170 (92.3)			11,986 (92.1)	1,414 (78.5)	1,876 (95.7)	2,877 (96.9)
1,600	1,699	32,024 (82.1)	12,467 (68.4)			7,546 (62.2)	639 (46.6)	1,338 (83.7)	2,683 (93.3)	19,557 (94.2)			12,205 (93.8)	1,523 (84.6)	1,901 (97.0)	2,910 (98.0)
1,700	1,799	33,311 (85.4)	13,645 (74.9)			8,531 (70.4)	698 (50.9)	1,422 (88.9)	2,734 (95.0)	19,666 (94.7)			12,264 (94.2)	1,548 (86.0)	1,926 (98.3)	2,910 (98.0)
1,800	1,899	34,296 (88.0)	14,402 (79.0)			9,179 (75.7)	723 (52.8)	1,422 (88.9)	2,818 (98.0)	19,893 (95.8)			12,407 (95.3)	1,598 (88.8)	1,926 (98.3)	2,944 (99.2)
1,900	1,999	35,069 (89.9)	15,100 (82.8)			9,742 (80.4)	824 (60.1)	1,455 (91.1)	2,818 (98.0)	19,969 (96.2)			12,457 (95.7)	1,624 (90.2)	1,926 (98.3)	2,944 (99.2)
2,000		38,989 (100.0)	18,229 (100.0)			12,123 (100.0)	1,371 (100.0)	1,598 (100.0)	2,877 (100.0)	20,760 (100.0)			13,012 (100.0)	1,800 (100.0)	1,960 (100.0)	2,969 (100.0)
月平均賃金額		188,431	236,605	55,487	51,753	260,118	282,014	205,467	149,858	146,128	36,121	57,486	158,374	176,063	143,382	108,879
時間当平均賃金額		1,329	1,545	971	970	1,630	1,783	1,377	1,218	1,139	939	972	1,168	1,254	1,097	1,035
月一人当たり労働時間数		135	147	58	54	155	153	144	120	124	38	59	131	136	129	107
第1・20分位数		935	940	950	940	940	980	940	935	931	931	935	931	935	935	931
第1・10分位数		940	950	950	940	960	1,000	965	940	939	931	939	940	937	940	931
第1・4分位数		961	1,077	950	940	1,188	1,217	1,086	968	950	940	940	952	950	950	940
中位数		1,136	1,427	950	940	1,543	1,776	1,270	1,125	1,000	940	950	1,037	1,000	1,000	950
四分位偏差係数		0.2504	0.2551	0.0263	0.0319	0.2265	0.2987	0.1886	0.1613	0.1250		0.0316	0.1427	0.2750	0.0950	0.0316

【上段】 累積労働者数

【下段】 累積構成比

時間当り所定内賃金額 （3手当を除く）	合計	男						女							
		男性計	17歳以下	18～19歳	20～54歳	55～59歳	60～64歳	65歳以上	女性計	17歳以下	18～19歳	20～54歳	55～59歳	60～64歳	65歳以上
計	4,735	2,370			1,807	154	80	329	2,365			1,882	154	164	164
円															
- 920															
921 - 921															
922 - 922															
923 - 923															
924 - 924															
925 - 925															
926 - 926															
927 - 927															
928 - 928															
929 - 929															
930 - 930															
931 - 931															
932 - 932															
933 - 933															
934 - 934															
935 - 935															
936 - 936															
937 - 937															
938 - 938															
939 - 939															
940 - 940															
941 - 941															
942 - 942															
943 - 943															
944 - 944															
945 - 945															

946 -	946																
947 -	947																
948 -	948																
949 -	949																
950	950																
951	951																
952	952																
953	953																
954	954																
955	955																
956	956																
957	957																
958	958																
959	959																
960	960																
961	961																
962	962																
963	963																
964	964																
965	965																
966	966																
967	967																
968	968																
969	969																
970	970																
971	971																
972	972																
973	973																
974	974																

975	975																
976	976																
977	977																
978	978	37 (0.8)								37 (1.6)				37 (2.0)			
979	979	37 (0.8)								37 (1.6)				37 (2.0)			
980	980	37 (0.8)								37 (1.6)				37 (2.0)			
981	981	37 (0.8)								37 (1.6)				37 (2.0)			
982	982	37 (0.8)								37 (1.6)				37 (2.0)			
983	983	37 (0.8)								37 (1.6)				37 (2.0)			
984	984	37 (0.8)								37 (1.6)				37 (2.0)			
985	985	37 (0.8)								37 (1.6)				37 (2.0)			
986	986	37 (0.8)								37 (1.6)				37 (2.0)			
987	987	37 (0.8)								37 (1.6)				37 (2.0)			
988	988	37 (0.8)								37 (1.6)				37 (2.0)			
989	989	37 (0.8)								37 (1.6)				37 (2.0)			
990	990	37 (0.8)								37 (1.6)				37 (2.0)			
991	991	37 (0.8)								37 (1.6)				37 (2.0)			
992	992	37 (0.8)								37 (1.6)				37 (2.0)			
993	993	37 (0.8)								37 (1.6)				37 (2.0)			
994	994	37 (0.8)								37 (1.6)				37 (2.0)			
995	995	37 (0.8)								37 (1.6)				37 (2.0)			
996	996	37 (0.8)								37 (1.6)				37 (2.0)			
997	997	37 (0.8)								37 (1.6)				37 (2.0)			
998	998	37 (0.8)								37 (1.6)				37 (2.0)			
999	999	37 (0.8)								37 (1.6)				37 (2.0)			
1,000	1,000	191 (4.0)	64 (2.7)							64 (3.5)				127 (5.4)			90 (4.8)
1,001	1,001	228 (4.8)	64 (2.7)							64 (3.5)				164 (7.0)			127 (6.8)
1,002	1,002	255 (5.4)	64 (2.7)							64 (3.5)				191 (8.1)			154 (8.2)
1,003	1,003	255 (5.4)	64 (2.7)							64 (3.5)				191 (8.1)			154 (8.2)

1,004	1,004	255 (5.4)	64 (2.7)			64 (3.5)				191 (8.1)			154 (8.2)		37 (22.5)
1,005	1,005	255 (5.4)	64 (2.7)			64 (3.5)				191 (8.1)			154 (8.2)		37 (22.5)
1,006	1,006	255 (5.4)	64 (2.7)			64 (3.5)				191 (8.1)			154 (8.2)		37 (22.5)
1,007	1,007	255 (5.4)	64 (2.7)			64 (3.5)				191 (8.1)			154 (8.2)		37 (22.5)
1,008	1,008	255 (5.4)	64 (2.7)			64 (3.5)				191 (8.1)			154 (8.2)		37 (22.5)
1,009	1,009	255 (5.4)	64 (2.7)			64 (3.5)				191 (8.1)			154 (8.2)		37 (22.5)
1,010	1,010	392 (8.3)	64 (2.7)			64 (3.5)				329 (13.9)			292 (15.5)		37 (22.5)
1,011	1,011	392 (8.3)	64 (2.7)			64 (3.5)				329 (13.9)			292 (15.5)		37 (22.5)
1,012	1,012	430 (9.1)	64 (2.7)			64 (3.5)				366 (15.5)			329 (17.5)		37 (22.5)
1,013	1,013	430 (9.1)	64 (2.7)			64 (3.5)				366 (15.5)			329 (17.5)		37 (22.5)
1,014	1,014	430 (9.1)	64 (2.7)			64 (3.5)				366 (15.5)			329 (17.5)		37 (22.5)
1,015	1,015	430 (9.1)	64 (2.7)			64 (3.5)				366 (15.5)			329 (17.5)		37 (22.5)
1,016	1,016	430 (9.1)	64 (2.7)			64 (3.5)				366 (15.5)			329 (17.5)		37 (22.5)
1,017	1,017	430 (9.1)	64 (2.7)			64 (3.5)				366 (15.5)			329 (17.5)		37 (22.5)
1,018	1,018	430 (9.1)	64 (2.7)			64 (3.5)				366 (15.5)			329 (17.5)		37 (22.5)
1,019	1,019	430 (9.1)	64 (2.7)			64 (3.5)				366 (15.5)			329 (17.5)		37 (22.5)
1,020	1,020	430 (9.1)	64 (2.7)			64 (3.5)				366 (15.5)			329 (17.5)		37 (22.5)
1,021	1,021	430 (9.1)	64 (2.7)			64 (3.5)				366 (15.5)			329 (17.5)		37 (22.5)
1,022	1,022	430 (9.1)	64 (2.7)			64 (3.5)				366 (15.5)			329 (17.5)		37 (22.5)
1,023	1,023	430 (9.1)	64 (2.7)			64 (3.5)				366 (15.5)			329 (17.5)		37 (22.5)
1,024	1,024	430 (9.1)	64 (2.7)			64 (3.5)				366 (15.5)			329 (17.5)		37 (22.5)
1,025	1,025	430 (9.1)	64 (2.7)			64 (3.5)				366 (15.5)			329 (17.5)		37 (22.5)
1,026	1,026	430 (9.1)	64 (2.7)			64 (3.5)				366 (15.5)			329 (17.5)		37 (22.5)
1,027	1,027	430 (9.1)	64 (2.7)			64 (3.5)				366 (15.5)			329 (17.5)		37 (22.5)
1,028	1,028	430 (9.1)	64 (2.7)			64 (3.5)				366 (15.5)			329 (17.5)		37 (22.5)
1,029	1,029	430 (9.1)	64 (2.7)			64 (3.5)				366 (15.5)			329 (17.5)		37 (22.5)
1,030	1,030	430 (9.1)	64 (2.7)			64 (3.5)				366 (15.5)			329 (17.5)		37 (22.5)
1,031	1,031	430 (9.1)	64 (2.7)			64 (3.5)				366 (15.5)			329 (17.5)		37 (22.5)
1,032	1,039	430 (9.1)	64 (2.7)			64 (3.5)				366 (15.5)			329 (17.5)		37 (22.5)

1,040	1,049	493 (10.4)	90 (3.8)			64 (3.5)	27 (17.3)			403 (17.0)			366 (19.4)		37 (22.5)	
1,050	1,059	493 (10.4)	90 (3.8)			64 (3.5)	27 (17.3)			403 (17.0)			366 (19.4)		37 (22.5)	
1,060	1,069	493 (10.4)	90 (3.8)			64 (3.5)	27 (17.3)			403 (17.0)			366 (19.4)		37 (22.5)	
1,070	1,079	493 (10.4)	90 (3.8)			64 (3.5)	27 (17.3)			403 (17.0)			366 (19.4)		37 (22.5)	
1,080	1,089	530 (11.2)	127 (5.4)			101 (5.6)	27 (17.3)			403 (17.0)			366 (19.4)		37 (22.5)	
1,090	1,099	621 (13.1)	154 (6.5)			127 (7.0)	27 (17.3)			467 (19.7)			430 (22.8)		37 (22.5)	
1,100	1,199	1,009 (21.3)	261 (11.0)			234 (13.0)	27 (17.3)			748 (31.6)			621 (33.0)	90 (58.7)	37 (22.5)	
1,200	1,299	1,524 (32.2)	447 (18.9)			367 (20.3)	27 (17.3)	27 (33.3)	27 (8.1)	1,077 (45.5)			949 (50.4)	90 (58.7)	37 (22.5)	
1,300	1,399	2,124 (44.9)	846 (35.7)			739 (40.9)	27 (17.3)	27 (33.3)	53 (16.2)	1,278 (54.0)			1,114 (59.2)	127 (82.7)	37 (22.5)	
1,400	1,499	2,808 (59.3)	1,234 (52.1)			963 (53.3)	27 (17.3)	53 (66.7)	191 (58.1)	1,574 (66.6)			1,410 (74.9)	127 (82.7)	37 (22.5)	
1,500	1,599	2,973 (62.8)	1,271 (53.6)			963 (53.3)	27 (17.3)	53 (66.7)	228 (69.4)	1,702 (71.9)			1,511 (80.3)	127 (82.7)	64 (38.7)	
1,600	1,699	3,398 (71.8)	1,494 (63.1)			1,096 (60.7)	90 (58.7)	53 (66.7)	255 (77.5)	1,903 (80.5)			1,675 (89.0)	127 (82.7)	101 (61.3)	
1,700	1,799	3,759 (79.4)	1,776 (74.9)			1,314 (72.7)	90 (58.7)	80 (100.0)	292 (88.7)	1,983 (83.8)			1,728 (91.8)	127 (82.7)	101 (61.3)	27 (16.2)
1,800	1,899	4,003 (84.5)	1,866 (78.7)			1,404 (77.7)	90 (58.7)		292 (88.7)	2,137 (90.4)			1,829 (97.2)	154 (100.0)	101 (61.3)	53 (32.4)
1,900	1,999	4,077 (86.1)	1,940 (81.9)			1,478 (81.8)	90 (58.7)		292 (88.7)	2,137 (90.4)			1,829 (97.2)		101 (61.3)	53 (32.4)
2,000		4,735 (100.0)	2,370 (100.0)			1,807 (100.0)	154 (100.0)		329 (100.0)	2,365 (100.0)			1,882 (100.0)		164 (100.0)	164 (100.0)
月平均賃金額		244,445	273,295			280,980	334,606	193,723	221,698	215,540			208,331	190,064	275,921	261,580
時間当平均賃金額		1,574	1,710			1,704	2,235	1,485	1,556	1,437			1,361	1,288	1,803	2,084
月一人当たり労働時間数		155	161			166	153	123	143	149			152	146	150	126
第1・20分位数		1,002	1,089			1,089	1,046	1,235	1,237	1,000			1,001	1,100	1,000	1,712
第1・10分位数		1,046	1,165			1,164	1,046	1,235	1,376	1,010			1,010	1,100	1,000	1,712
第1・4分位数		1,231	1,337			1,312	1,650	1,235	1,428	1,151			1,107	1,100	1,500	1,837
中位数		1,428	1,493			1,493	1,656	1,447	1,462	1,353			1,296	1,178	1,657	2,083
四分位偏差係数		0.1817	0.1557			0.1792	0.3780	0.1859	0.0876	0.1792			0.1516	0.0849	0.2345	0.1042

【上段】 累積労働者数

【下段】 累積構成比



時間当り所定内賃金額 （3手当を除く）	合計	男						女										
		男性計	17歳以下	18～19歳	20～54歳	55～59歳	60～64歳	65歳以上	女性計	17歳以下	18～19歳	20～54歳	55～59歳	60～64歳	65歳以上			
計	17,638	5,880	111	330	4,015	375	401	648	11,758	467	757	6,604	983	928	2,019			
円	78	52			52				26			26						
-	920	(0.4)	(0.9)		(1.3)				(0.2)			(0.4)						
921 -	921	(0.4)	(0.9)		(1.3)				(0.2)			(0.4)						
922 -	922	(0.4)	(0.9)		(1.3)				(0.2)			(0.4)						
923 -	923	(0.4)	(0.9)		(1.3)				(0.2)			(0.4)						
924 -	924	(0.4)	(0.9)		(1.3)				(0.2)			(0.4)						
925 -	925	(0.4)	(0.9)		(1.3)				(0.2)			(0.4)						
926 -	926	(0.4)	(0.9)		(1.3)				(0.2)			(0.4)						
927 -	927	(0.4)	(0.9)		(1.3)				(0.2)			(0.4)						
928 -	928	(0.4)	(0.9)		(1.3)				(0.2)			(0.4)						
929 -	929	(0.4)	(0.9)		(1.3)				(0.2)			(0.4)						
930 -	930	(0.4)	(0.9)		(1.3)				(0.2)			(0.4)						
931 -	931	(3.0)	(0.9)		(1.3)				(4.0)			(1.3)	33	(3.4)	353			
932 -	932	(3.0)	(0.9)		(1.3)				(4.0)			(1.3)	33	(3.4)	353			
933 -	933	(3.3)	(0.9)		(1.3)				(4.5)			(1.3)	33	(5.6)	353			
934 -	934	(3.3)	(0.9)		(1.3)				(4.5)			(1.3)	33	(5.6)	353			
935 -	935	(3.6)	(0.9)		(1.3)				(4.9)			(1.7)	59	(5.6)	353			
936 -	936	(3.6)	(0.9)		(1.3)				(4.9)			(1.7)	59	(5.6)	353			
937 -	937	(3.6)	(0.9)		(1.3)				(4.9)			(1.7)	59	(5.6)	353			
938 -	938	(3.6)	(0.9)		(1.3)				(4.9)			(1.7)	59	(5.6)	353			
939 -	939	(3.6)	(0.9)		(1.3)				(4.9)			(1.7)	59	(5.6)	353			
940 -	940	(7.7)	(3.2)	26	(23.4)	78	(1.9)	52	(13.0)	33	(5.1)	1,169	263	(4.0)	152	145	583	
941 -	941	(7.9)	(3.8)	26	(23.4)	111	(2.8)	52	(13.0)	33	(5.1)	1,169	26	(3.4)	263	152	145	583
942 -	942	(7.9)	(3.8)	26	(23.4)	111	(2.8)	52	(13.0)	33	(5.1)	1,169	26	(3.4)	263	152	145	583
943 -	943	(7.9)	(3.8)	26	(23.4)	111	(2.8)	52	(13.0)	33	(5.1)	1,169	26	(3.4)	263	152	145	583
944 -	944	(7.9)	(3.8)	26	(23.4)	111	(2.8)	52	(13.0)	33	(5.1)	1,169	26	(3.4)	263	152	145	583
945 -	945	(8.0)	(3.8)	26	(23.4)	111	(2.8)	52	(13.0)	33	(5.1)	1,195	26	(3.4)	263	152	145	609

946	-	946	1,452 (8.2)	223 (3.8)	26 (23.4)		111 (2.8)	52 (13.0)	33 (5.1)	1,229 (10.5)		26 (3.4)	263 (4.0)	152 (15.5)	145 (15.6)	643 (31.8)
947	-	947	1,485 (8.4)	223 (3.8)	26 (23.4)		111 (2.8)	52 (13.0)	33 (5.1)	1,262 (10.7)		26 (3.4)	263 (4.0)	152 (15.5)	178 (19.2)	643 (31.8)
948	-	948	1,485 (8.4)	223 (3.8)	26 (23.4)		111 (2.8)	52 (13.0)	33 (5.1)	1,262 (10.7)		26 (3.4)	263 (4.0)	152 (15.5)	178 (19.2)	643 (31.8)
949	-	949	1,485 (8.4)	223 (3.8)	26 (23.4)		111 (2.8)	52 (13.0)	33 (5.1)	1,262 (10.7)		26 (3.4)	263 (4.0)	152 (15.5)	178 (19.2)	643 (31.8)
950		950	2,466 (14.0)	438 (7.5)	26 (23.4)	52 (15.8)	275 (6.8)	52 (13.0)	33 (5.1)	2,028 (17.2)	111 (23.8)	234 (31.0)	512 (7.8)	178 (18.1)	178 (19.2)	813 (40.3)
951		951	2,466 (14.0)	438 (7.5)	26 (23.4)	52 (15.8)	275 (6.8)	52 (13.0)	33 (5.1)	2,028 (17.2)	111 (23.8)	234 (31.0)	512 (7.8)	178 (18.1)	178 (19.2)	813 (40.3)
952		952	2,466 (14.0)	438 (7.5)	26 (23.4)	52 (15.8)	275 (6.8)	52 (13.0)	33 (5.1)	2,028 (17.2)	111 (23.8)	234 (31.0)	512 (7.8)	178 (18.1)	178 (19.2)	813 (40.3)
953		953	2,466 (14.0)	438 (7.5)	26 (23.4)	52 (15.8)	275 (6.8)	52 (13.0)	33 (5.1)	2,028 (17.2)	111 (23.8)	234 (31.0)	512 (7.8)	178 (18.1)	178 (19.2)	813 (40.3)
954		954	2,466 (14.0)	438 (7.5)	26 (23.4)	52 (15.8)	275 (6.8)	52 (13.0)	33 (5.1)	2,028 (17.2)	111 (23.8)	234 (31.0)	512 (7.8)	178 (18.1)	178 (19.2)	813 (40.3)
955		955	2,466 (14.0)	438 (7.5)	26 (23.4)	52 (15.8)	275 (6.8)	52 (13.0)	33 (5.1)	2,028 (17.2)	111 (23.8)	234 (31.0)	512 (7.8)	178 (18.1)	178 (19.2)	813 (40.3)
956		956	2,466 (14.0)	438 (7.5)	26 (23.4)	52 (15.8)	275 (6.8)	52 (13.0)	33 (5.1)	2,028 (17.2)	111 (23.8)	234 (31.0)	512 (7.8)	178 (18.1)	178 (19.2)	813 (40.3)
957		957	2,466 (14.0)	438 (7.5)	26 (23.4)	52 (15.8)	275 (6.8)	52 (13.0)	33 (5.1)	2,028 (17.2)	111 (23.8)	234 (31.0)	512 (7.8)	178 (18.1)	178 (19.2)	813 (40.3)
958		958	2,466 (14.0)	438 (7.5)	26 (23.4)	52 (15.8)	275 (6.8)	52 (13.0)	33 (5.1)	2,028 (17.2)	111 (23.8)	234 (31.0)	512 (7.8)	178 (18.1)	178 (19.2)	813 (40.3)
959		959	2,466 (14.0)	438 (7.5)	26 (23.4)	52 (15.8)	275 (6.8)	52 (13.0)	33 (5.1)	2,028 (17.2)	111 (23.8)	234 (31.0)	512 (7.8)	178 (18.1)	178 (19.2)	813 (40.3)
960		960	2,900 (16.4)	643 (10.9)	26 (23.4)	119 (36.0)	412 (10.3)	52 (13.0)	33 (5.1)	2,258 (19.2)	111 (23.8)	234 (31.0)	716 (10.8)	204 (20.8)	178 (19.2)	813 (40.3)
961		961	2,900 (16.4)	643 (10.9)	26 (23.4)	119 (36.0)	412 (10.3)	52 (13.0)	33 (5.1)	2,258 (19.2)	111 (23.8)	234 (31.0)	716 (10.8)	204 (20.8)	178 (19.2)	813 (40.3)
962		962	2,900 (16.4)	643 (10.9)	26 (23.4)	119 (36.0)	412 (10.3)	52 (13.0)	33 (5.1)	2,258 (19.2)	111 (23.8)	234 (31.0)	716 (10.8)	204 (20.8)	178 (19.2)	813 (40.3)
963		963	2,967 (16.8)	643 (10.9)	26 (23.4)	119 (36.0)	412 (10.3)	52 (13.0)	33 (5.1)	2,324 (19.8)	111 (23.8)	234 (31.0)	750 (11.4)	204 (20.8)	178 (19.2)	847 (41.9)
964		964	2,967 (16.8)	643 (10.9)	26 (23.4)	119 (36.0)	412 (10.3)	52 (13.0)	33 (5.1)	2,324 (19.8)	111 (23.8)	234 (31.0)	750 (11.4)	204 (20.8)	178 (19.2)	847 (41.9)
965		965	3,000 (17.0)	676 (11.5)	26 (23.4)	119 (36.0)	446 (11.1)	52 (13.0)	33 (5.1)	2,324 (19.8)	111 (23.8)	234 (31.0)	750 (11.4)	204 (20.8)	178 (19.2)	847 (41.9)
966		966	3,000 (17.0)	676 (11.5)	26 (23.4)	119 (36.0)	446 (11.1)	52 (13.0)	33 (5.1)	2,324 (19.8)	111 (23.8)	234 (31.0)	750 (11.4)	204 (20.8)	178 (19.2)	847 (41.9)
967		967	3,000 (17.0)	676 (11.5)	26 (23.4)	119 (36.0)	446 (11.1)	52 (13.0)	33 (5.1)	2,324 (19.8)	111 (23.8)	234 (31.0)	750 (11.4)	204 (20.8)	178 (19.2)	847 (41.9)
968		968	3,026 (17.2)	676 (11.5)	26 (23.4)	119 (36.0)	446 (11.1)	52 (13.0)	33 (5.1)	2,350 (20.0)	111 (23.8)	234 (31.0)	750 (11.4)	204 (20.8)	204 (22.0)	847 (41.9)
969		969	3,026 (17.2)	676 (11.5)	26 (23.4)	119 (36.0)	446 (11.1)	52 (13.0)	33 (5.1)	2,350 (20.0)	111 (23.8)	234 (31.0)	750 (11.4)	204 (20.8)	204 (22.0)	847 (41.9)
970		970	3,363 (19.1)	742 (12.6)	26 (23.4)	119 (36.0)	512 (12.8)	52 (13.0)	33 (5.1)	2,621 (22.3)	111 (23.8)	234 (31.0)	928 (14.0)	237 (24.2)	237 (25.6)	873 (43.2)
971		971	3,389 (19.2)	742 (12.6)	26 (23.4)	119 (36.0)	512 (12.8)	52 (13.0)	33 (5.1)	2,647 (22.5)	111 (23.8)	234 (31.0)	928 (14.0)	237 (24.2)	263 (28.4)	873 (43.2)
972		972	3,389 (19.2)	742 (12.6)	26 (23.4)	119 (36.0)	512 (12.8)	52 (13.0)	33 (5.1)	2,647 (22.5)	111 (23.8)	234 (31.0)	928 (14.0)	237 (24.2)	263 (28.4)	873 (43.2)
973		973	3,389 (19.2)	742 (12.6)	26 (23.4)	119 (36.0)	512 (12.8)	52 (13.0)	33 (5.1)	2,647 (22.5)	111 (23.8)	234 (31.0)	928 (14.0)	237 (24.2)	263 (28.4)	873 (43.2)
974		974	3,389 (19.2)	742 (12.6)	26 (23.4)	119 (36.0)	512 (12.8)	52 (13.0)	33 (5.1)	2,647 (22.5)	111 (23.8)	234 (31.0)	928 (14.0)	237 (24.2)	263 (28.4)	873 (43.2)

975	975	3,449 (19.6)	742 (12.6)	26 (23.4)	119 (36.0)	512 (12.8)		52 (13.0)	33 (5.1)	2,706 (23.0)	111 (23.8)	234 (31.0)	987 (14.9)	237 (24.2)	263 (28.4)	873 (43.2)
976	976	3,449 (19.6)	742 (12.6)	26 (23.4)	119 (36.0)	512 (12.8)		52 (13.0)	33 (5.1)	2,706 (23.0)	111 (23.8)	234 (31.0)	987 (14.9)	237 (24.2)	263 (28.4)	873 (43.2)
977	977	3,449 (19.6)	742 (12.6)	26 (23.4)	119 (36.0)	512 (12.8)		52 (13.0)	33 (5.1)	2,706 (23.0)	111 (23.8)	234 (31.0)	987 (14.9)	237 (24.2)	263 (28.4)	873 (43.2)
978	978	3,501 (19.8)	742 (12.6)	26 (23.4)	119 (36.0)	512 (12.8)		52 (13.0)	33 (5.1)	2,758 (23.5)	111 (23.8)	234 (31.0)	1,039 (15.7)	237 (24.2)	263 (28.4)	873 (43.2)
979	979	3,501 (19.8)	742 (12.6)	26 (23.4)	119 (36.0)	512 (12.8)		52 (13.0)	33 (5.1)	2,758 (23.5)	111 (23.8)	234 (31.0)	1,039 (15.7)	237 (24.2)	263 (28.4)	873 (43.2)
980	980	3,976 (22.5)	880 (15.0)	26 (23.4)	145 (43.9)	624 (15.5)		52 (13.0)	33 (5.1)	3,096 (26.3)	137 (29.4)	260 (34.4)	1,132 (17.1)	337 (34.3)	263 (28.4)	965 (47.8)
981	981	3,976 (22.5)	880 (15.0)	26 (23.4)	145 (43.9)	624 (15.5)		52 (13.0)	33 (5.1)	3,096 (26.3)	137 (29.4)	260 (34.4)	1,132 (17.1)	337 (34.3)	263 (28.4)	965 (47.8)
982	982	4,035 (22.9)	880 (15.0)	26 (23.4)	145 (43.9)	624 (15.5)		52 (13.0)	33 (5.1)	3,155 (26.8)	137 (29.4)	260 (34.4)	1,165 (17.6)	337 (34.3)	263 (28.4)	991 (49.1)
983	983	4,061 (23.0)	880 (15.0)	26 (23.4)	145 (43.9)	624 (15.5)		52 (13.0)	33 (5.1)	3,181 (27.1)	137 (29.4)	260 (34.4)	1,165 (17.6)	337 (34.3)	263 (28.4)	1,017 (50.4)
984	984	4,061 (23.0)	880 (15.0)	26 (23.4)	145 (43.9)	624 (15.5)		52 (13.0)	33 (5.1)	3,181 (27.1)	137 (29.4)	260 (34.4)	1,165 (17.6)	337 (34.3)	263 (28.4)	1,017 (50.4)
985	985	4,061 (23.0)	880 (15.0)	26 (23.4)	145 (43.9)	624 (15.5)		52 (13.0)	33 (5.1)	3,181 (27.1)	137 (29.4)	260 (34.4)	1,165 (17.6)	337 (34.3)	263 (28.4)	1,017 (50.4)
986	986	4,087 (23.2)	880 (15.0)	26 (23.4)	145 (43.9)	624 (15.5)		52 (13.0)	33 (5.1)	3,207 (27.3)	137 (29.4)	260 (34.4)	1,165 (17.6)	337 (34.3)	289 (31.2)	1,017 (50.4)
987	987	4,087 (23.2)	880 (15.0)	26 (23.4)	145 (43.9)	624 (15.5)		52 (13.0)	33 (5.1)	3,207 (27.3)	137 (29.4)	260 (34.4)	1,165 (17.6)	337 (34.3)	289 (31.2)	1,017 (50.4)
988	988	4,087 (23.2)	880 (15.0)	26 (23.4)	145 (43.9)	624 (15.5)		52 (13.0)	33 (5.1)	3,207 (27.3)	137 (29.4)	260 (34.4)	1,165 (17.6)	337 (34.3)	289 (31.2)	1,017 (50.4)
989	989	4,087 (23.2)	880 (15.0)	26 (23.4)	145 (43.9)	624 (15.5)		52 (13.0)	33 (5.1)	3,207 (27.3)	137 (29.4)	260 (34.4)	1,165 (17.6)	337 (34.3)	289 (31.2)	1,017 (50.4)
990	990	4,213 (23.9)	880 (15.0)	26 (23.4)	145 (43.9)	624 (15.5)		52 (13.0)	33 (5.1)	3,333 (28.3)	164 (35.0)	260 (34.4)	1,232 (18.7)	371 (37.7)	289 (31.2)	1,017 (50.4)
991	991	4,213 (23.9)	880 (15.0)	26 (23.4)	145 (43.9)	624 (15.5)		52 (13.0)	33 (5.1)	3,333 (28.3)	164 (35.0)	260 (34.4)	1,232 (18.7)	371 (37.7)	289 (31.2)	1,017 (50.4)
992	992	4,213 (23.9)	880 (15.0)	26 (23.4)	145 (43.9)	624 (15.5)		52 (13.0)	33 (5.1)	3,333 (28.3)	164 (35.0)	260 (34.4)	1,232 (18.7)	371 (37.7)	289 (31.2)	1,017 (50.4)
993	993	4,213 (23.9)	880 (15.0)	26 (23.4)	145 (43.9)	624 (15.5)		52 (13.0)	33 (5.1)	3,333 (28.3)	164 (35.0)	260 (34.4)	1,232 (18.7)	371 (37.7)	289 (31.2)	1,017 (50.4)
994	994	4,239 (24.0)	880 (15.0)	26 (23.4)	145 (43.9)	624 (15.5)		52 (13.0)	33 (5.1)	3,359 (28.6)	164 (35.0)	260 (34.4)	1,232 (18.7)	371 (37.7)	289 (31.2)	1,043 (51.7)
995	995	4,239 (24.0)	880 (15.0)	26 (23.4)	145 (43.9)	624 (15.5)		52 (13.0)	33 (5.1)	3,359 (28.6)	164 (35.0)	260 (34.4)	1,232 (18.7)	371 (37.7)	289 (31.2)	1,043 (51.7)
996	996	4,239 (24.0)	880 (15.0)	26 (23.4)	145 (43.9)	624 (15.5)		52 (13.0)	33 (5.1)	3,359 (28.6)	164 (35.0)	260 (34.4)	1,232 (18.7)	371 (37.7)	289 (31.2)	1,043 (51.7)
997	997	4,239 (24.0)	880 (15.0)	26 (23.4)	145 (43.9)	624 (15.5)		52 (13.0)	33 (5.1)	3,359 (28.6)	164 (35.0)	260 (34.4)	1,232 (18.7)	371 (37.7)	289 (31.2)	1,043 (51.7)
998	998	4,239 (24.0)	880 (15.0)	26 (23.4)	145 (43.9)	624 (15.5)		52 (13.0)	33 (5.1)	3,359 (28.6)	164 (35.0)	260 (34.4)	1,232 (18.7)	371 (37.7)	289 (31.2)	1,043 (51.7)
999	999	4,239 (24.0)	880 (15.0)	26 (23.4)	145 (43.9)	624 (15.5)		52 (13.0)	33 (5.1)	3,359 (28.6)	164 (35.0)	260 (34.4)	1,232 (18.7)	371 (37.7)	289 (31.2)	1,043 (51.7)
1,000	1,000	6,841 (38.8)	1,580 (26.9)	85 (76.6)	304 (92.1)	821 (20.4)	119 (31.7)	52 (13.0)	200 (30.8)	5,261 (44.7)	415 (88.9)	538 (71.1)	2,122 (32.1)	437 (44.5)	460 (49.6)	1,288 (63.8)
1,001	1,001	6,841 (38.8)	1,580 (26.9)	85 (76.6)	304 (92.1)	821 (20.4)	119 (31.7)	52 (13.0)	200 (30.8)	5,261 (44.7)	415 (88.9)	538 (71.1)	2,122 (32.1)	437 (44.5)	460 (49.6)	1,288 (63.8)
1,002	1,002	6,841 (38.8)	1,580 (26.9)	85 (76.6)	304 (92.1)	821 (20.4)	119 (31.7)	52 (13.0)	200 (30.8)	5,261 (44.7)	415 (88.9)	538 (71.1)	2,122 (32.1)	437 (44.5)	460 (49.6)	1,288 (63.8)
1,003	1,003	6,841 (38.8)	1,580 (26.9)	85 (76.6)	304 (92.1)	821 (20.4)	119 (31.7)	52 (13.0)	200 (30.8)	5,261 (44.7)	415 (88.9)	538 (71.1)	2,122 (32.1)	437 (44.5)	460 (49.6)	1,288 (63.8)

1,004	1,004	6,841 (38.8)	1,580 (26.9)	85 (76.6)	304 (92.1)	821 (20.4)	119 (31.7)	52 (13.0)	200 (30.8)	5,261 (44.7)	415 (88.9)	538 (71.1)	2,122 (32.1)	437 (44.5)	460 (49.6)	1,288 (63.8)
1,005	1,005	6,901 (39.1)	1,614 (27.4)	85 (76.6)	304 (92.1)	854 (21.3)	119 (31.7)	52 (13.0)	200 (30.8)	5,287 (45.0)	415 (88.9)	538 (71.1)	2,122 (32.1)	437 (44.5)	460 (49.6)	1,314 (65.1)
1,006	1,006	6,901 (39.1)	1,614 (27.4)	85 (76.6)	304 (92.1)	854 (21.3)	119 (31.7)	52 (13.0)	200 (30.8)	5,287 (45.0)	415 (88.9)	538 (71.1)	2,122 (32.1)	437 (44.5)	460 (49.6)	1,314 (65.1)
1,007	1,007	6,901 (39.1)	1,614 (27.4)	85 (76.6)	304 (92.1)	854 (21.3)	119 (31.7)	52 (13.0)	200 (30.8)	5,287 (45.0)	415 (88.9)	538 (71.1)	2,122 (32.1)	437 (44.5)	460 (49.6)	1,314 (65.1)
1,008	1,008	6,901 (39.1)	1,614 (27.4)	85 (76.6)	304 (92.1)	854 (21.3)	119 (31.7)	52 (13.0)	200 (30.8)	5,287 (45.0)	415 (88.9)	538 (71.1)	2,122 (32.1)	437 (44.5)	460 (49.6)	1,314 (65.1)
1,009	1,009	6,901 (39.1)	1,614 (27.4)	85 (76.6)	304 (92.1)	854 (21.3)	119 (31.7)	52 (13.0)	200 (30.8)	5,287 (45.0)	415 (88.9)	538 (71.1)	2,122 (32.1)	437 (44.5)	460 (49.6)	1,314 (65.1)
1,010	1,010	7,312 (41.5)	1,714 (29.1)	85 (76.6)	304 (92.1)	954 (23.8)	119 (31.7)	52 (13.0)	200 (30.8)	5,598 (47.6)	415 (88.9)	672 (88.7)	2,266 (34.3)	470 (47.9)	460 (49.6)	1,314 (65.1)
1,011	1,011	7,338 (41.6)	1,740 (29.6)	85 (76.6)	304 (92.1)	980 (24.4)	119 (31.7)	52 (13.0)	200 (30.8)	5,598 (47.6)	415 (88.9)	672 (88.7)	2,266 (34.3)	470 (47.9)	460 (49.6)	1,314 (65.1)
1,012	1,012	7,404 (42.0)	1,740 (29.6)	85 (76.6)	304 (92.1)	980 (24.4)	119 (31.7)	52 (13.0)	200 (30.8)	5,665 (48.2)	415 (88.9)	672 (88.7)	2,333 (35.3)	470 (47.9)	460 (49.6)	1,314 (65.1)
1,013	1,013	7,404 (42.0)	1,740 (29.6)	85 (76.6)	304 (92.1)	980 (24.4)	119 (31.7)	52 (13.0)	200 (30.8)	5,665 (48.2)	415 (88.9)	672 (88.7)	2,333 (35.3)	470 (47.9)	460 (49.6)	1,314 (65.1)
1,014	1,014	7,404 (42.0)	1,740 (29.6)	85 (76.6)	304 (92.1)	980 (24.4)	119 (31.7)	52 (13.0)	200 (30.8)	5,665 (48.2)	415 (88.9)	672 (88.7)	2,333 (35.3)	470 (47.9)	460 (49.6)	1,314 (65.1)
1,015	1,015	7,571 (42.9)	1,806 (30.7)	85 (76.6)	304 (92.1)	1,046 (26.1)	119 (31.7)	52 (13.0)	200 (30.8)	5,765 (49.0)	415 (88.9)	705 (93.1)	2,366 (35.8)	470 (47.9)	494 (53.2)	1,314 (65.1)
1,016	1,016	7,571 (42.9)	1,806 (30.7)	85 (76.6)	304 (92.1)	1,046 (26.1)	119 (31.7)	52 (13.0)	200 (30.8)	5,765 (49.0)	415 (88.9)	705 (93.1)	2,366 (35.8)	470 (47.9)	494 (53.2)	1,314 (65.1)
1,017	1,017	7,571 (42.9)	1,806 (30.7)	85 (76.6)	304 (92.1)	1,046 (26.1)	119 (31.7)	52 (13.0)	200 (30.8)	5,765 (49.0)	415 (88.9)	705 (93.1)	2,366 (35.8)	470 (47.9)	494 (53.2)	1,314 (65.1)
1,018	1,018	7,597 (43.1)	1,806 (30.7)	85 (76.6)	304 (92.1)	1,046 (26.1)	119 (31.7)	52 (13.0)	200 (30.8)	5,791 (49.2)	415 (88.9)	705 (93.1)	2,366 (35.8)	470 (47.9)	520 (56.0)	1,314 (65.1)
1,019	1,019	7,597 (43.1)	1,806 (30.7)	85 (76.6)	304 (92.1)	1,046 (26.1)	119 (31.7)	52 (13.0)	200 (30.8)	5,791 (49.2)	415 (88.9)	705 (93.1)	2,366 (35.8)	470 (47.9)	520 (56.0)	1,314 (65.1)
1,020	1,020	7,846 (44.5)	1,918 (32.6)	85 (76.6)	304 (92.1)	1,106 (27.5)	119 (31.7)	52 (13.0)	252 (38.8)	5,928 (50.4)	415 (88.9)	705 (93.1)	2,426 (36.7)	470 (47.9)	520 (56.0)	1,392 (69.0)
1,021	1,021	7,846 (44.5)	1,918 (32.6)	85 (76.6)	304 (92.1)	1,106 (27.5)	119 (31.7)	52 (13.0)	252 (38.8)	5,928 (50.4)	415 (88.9)	705 (93.1)	2,426 (36.7)	470 (47.9)	520 (56.0)	1,392 (69.0)
1,022	1,022	7,846 (44.5)	1,918 (32.6)	85 (76.6)	304 (92.1)	1,106 (27.5)	119 (31.7)	52 (13.0)	252 (38.8)	5,928 (50.4)	415 (88.9)	705 (93.1)	2,426 (36.7)	470 (47.9)	520 (56.0)	1,392 (69.0)
1,023	1,023	7,846 (44.5)	1,918 (32.6)	85 (76.6)	304 (92.1)	1,106 (27.5)	119 (31.7)	52 (13.0)	252 (38.8)	5,928 (50.4)	415 (88.9)	705 (93.1)	2,426 (36.7)	470 (47.9)	520 (56.0)	1,392 (69.0)
1,024	1,024	7,846 (44.5)	1,918 (32.6)	85 (76.6)	304 (92.1)	1,106 (27.5)	119 (31.7)	52 (13.0)	252 (38.8)	5,928 (50.4)	415 (88.9)	705 (93.1)	2,426 (36.7)	470 (47.9)	520 (56.0)	1,392 (69.0)
1,025	1,025	7,912 (44.9)	1,918 (32.6)	85 (76.6)	304 (92.1)	1,106 (27.5)	119 (31.7)	52 (13.0)	252 (38.8)	5,995 (51.0)	415 (88.9)	705 (93.1)	2,459 (37.2)	470 (47.9)	553 (59.6)	1,392 (69.0)
1,026	1,026	7,912 (44.9)	1,918 (32.6)	85 (76.6)	304 (92.1)	1,106 (27.5)	119 (31.7)	52 (13.0)	252 (38.8)	5,995 (51.0)	415 (88.9)	705 (93.1)	2,459 (37.2)	470 (47.9)	553 (59.6)	1,392 (69.0)
1,027	1,027	7,912 (44.9)	1,918 (32.6)	85 (76.6)	304 (92.1)	1,106 (27.5)	119 (31.7)	52 (13.0)	252 (38.8)	5,995 (51.0)	415 (88.9)	705 (93.1)	2,459 (37.2)	470 (47.9)	553 (59.6)	1,392 (69.0)
1,028	1,028	7,912 (44.9)	1,918 (32.6)	85 (76.6)	304 (92.1)	1,106 (27.5)	119 (31.7)	52 (13.0)	252 (38.8)	5,995 (51.0)	415 (88.9)	705 (93.1)	2,459 (37.2)	470 (47.9)	553 (59.6)	1,392 (69.0)
1,029	1,029	7,912 (44.9)	1,918 (32.6)	85 (76.6)	304 (92.1)	1,106 (27.5)	119 (31.7)	52 (13.0)	252 (38.8)	5,995 (51.0)	415 (88.9)	705 (93.1)	2,459 (37.2)	470 (47.9)	553 (59.6)	1,392 (69.0)
1,030	1,030	8,150 (46.2)	1,944 (33.1)	85 (76.6)	304 (92.1)	1,132 (28.2)	119 (31.7)	52 (13.0)	252 (38.8)	6,206 (52.8)	415 (88.9)	731 (96.6)	2,644 (40.0)	470 (47.9)	553 (59.6)	1,392 (69.0)
1,031	1,031	8,242 (46.7)	1,977 (33.6)	85 (76.6)	304 (92.1)	1,165 (29.0)	119 (31.7)	52 (13.0)	252 (38.8)	6,265 (53.3)	415 (88.9)	731 (96.6)	2,704 (40.9)	470 (47.9)	553 (59.6)	1,392 (69.0)
1,032	1,039	8,335 (47.3)	2,010 (34.2)	85 (76.6)	304 (92.1)	1,165 (29.0)	119 (31.7)	52 (13.0)	285 (44.0)	6,325 (53.8)	415 (88.9)	731 (96.6)	2,763 (41.8)	470 (47.9)	553 (59.6)	1,392 (69.0)

1,040	1,049	8,868 (50.3)	2,143 (36.5)	85 (76.6)	304 (92.1)	1,265 (31.5)	119 (31.7)	52 (13.0)	318 (49.1)	6,724 (57.2)	415 (88.9)	731 (96.6)	3,129 (47.4)	504 (51.3)	553 (59.6)	1,392 (69.0)
1,050	1,059	9,480 (53.7)	2,314 (39.4)	111 (100.0)	304 (92.1)	1,384 (34.5)	119 (31.7)	52 (13.0)	344 (53.1)	7,166 (60.9)	415 (88.9)	731 (96.6)	3,452 (52.3)	563 (57.3)	553 (59.6)	1,452 (71.9)
1,060	1,069	9,665 (54.8)	2,314 (39.4)		304 (92.1)	1,384 (34.5)	119 (31.7)	52 (13.0)	344 (53.1)	7,351 (62.5)	415 (88.9)	731 (96.6)	3,511 (53.2)	589 (59.9)	553 (59.6)	1,551 (76.8)
1,070	1,079	9,817 (55.7)	2,314 (39.4)		304 (92.1)	1,384 (34.5)	119 (31.7)	52 (13.0)	344 (53.1)	7,503 (63.8)	415 (88.9)	731 (96.6)	3,637 (55.1)	589 (59.9)	553 (59.6)	1,577 (78.1)
1,080	1,089	9,917 (56.2)	2,348 (39.9)		304 (92.1)	1,417 (35.3)	119 (31.7)	52 (13.0)	344 (53.1)	7,569 (64.4)	415 (88.9)	731 (96.6)	3,670 (55.6)	589 (59.9)	553 (59.6)	1,611 (79.8)
1,090	1,099	9,950 (56.4)	2,381 (40.5)		304 (92.1)	1,450 (36.1)	119 (31.7)	52 (13.0)	344 (53.1)	7,569 (64.4)	415 (88.9)	731 (96.6)	3,670 (55.6)	589 (59.9)	553 (59.6)	1,611 (79.8)
1,100	1,199	11,898 (67.5)	2,911 (49.5)		304 (92.1)	1,769 (44.1)	145 (38.6)	171 (42.6)	411 (63.4)	8,988 (76.4)	467 (100.0)	757 (100.0)	4,532 (68.6)	667 (67.9)	690 (74.4)	1,874 (92.8)
1,200	1,299	13,243 (75.1)	3,371 (57.3)		330 (100.0)	2,084 (51.9)	171 (45.6)	171 (42.6)	504 (77.7)	9,872 (84.0)			5,134 (77.7)	805 (81.9)	776 (83.6)	1,934 (95.8)
1,300	1,399	13,888 (78.7)	3,523 (59.9)			2,203 (54.9)	171 (45.6)	204 (50.9)	504 (77.7)	10,365 (88.2)			5,449 (82.5)	864 (87.9)	809 (87.2)	2,019 (100.0)
1,400	1,499	14,133 (80.1)	3,701 (62.9)			2,321 (57.8)	171 (45.6)	237 (59.2)	530 (81.7)	10,432 (88.7)			5,482 (83.0)	897 (91.3)	809 (87.2)	
1,500	1,599	14,723 (83.5)	3,990 (67.9)			2,578 (64.2)	204 (54.4)	237 (59.2)	530 (81.7)	10,733 (91.3)			5,731 (86.8)	923 (94.0)	835 (90.0)	
1,600	1,699	14,972 (84.9)	4,135 (70.3)			2,722 (67.8)	204 (54.4)	237 (59.2)	530 (81.7)	10,837 (92.2)			5,809 (88.0)	923 (94.0)	861 (92.8)	
1,700	1,799	15,458 (87.6)	4,358 (74.1)			2,893 (72.1)	230 (61.4)	237 (59.2)	556 (85.7)	11,101 (94.4)			5,980 (90.6)	983 (100.0)	894 (96.4)	
1,800	1,899	15,781 (89.5)	4,555 (77.5)			3,031 (75.5)	256 (68.3)	237 (59.2)	589 (90.8)	11,227 (95.5)			6,073 (92.0)		928 (100.0)	
1,900	1,999	16,037 (90.9)	4,778 (81.2)			3,227 (80.4)	256 (68.3)	263 (65.7)	589 (90.8)	11,260 (95.8)			6,106 (92.5)			
2,000		17,638 (100.0)	5,880 (100.0)			4,015 (100.0)	375 (100.0)	401 (100.0)	648 (100.0)	11,758 (100.0)			6,604 (100.0)			
月平均賃金額		136,918	191,023	80,469	50,684	200,414	232,759	277,383	145,780	109,858	50,035	52,181	120,648	129,282	109,131	100,920
時間当平均賃金額		1,250	1,442	998	998	1,479	1,612	1,686	1,263	1,154	998	990	1,232	1,128	1,129	1,019
月一人当たり労働時間数		102	121	82	51	125	131	166	104	93	50	52	97	110	93	98
第1・20分位数		940	950	940	950	950	1,000	940	940	940	950	950	950	935	933	931
第1・10分位数		950	960	940	950	960	1,000	940	1,000	945	950	950	960	940	940	931
第1・4分位数		1,000	1,000	1,000	960	1,015	1,000	1,166	1,000	980	980	950	1,000	980	970	940
中位数		1,045	1,200	1,000	1,000	1,266	1,563	1,383	1,050	1,020	1,000	1,000	1,050	1,040	1,015	983
四分位偏差係数		0.1411	0.3408		0.0200	0.3436	0.3394	0.3829	0.1267	0.0882	0.0100	0.0300	0.1190	0.1260	0.1133	0.0610

【上段】 累積労働者数

【下段】 累積構成比

時間当り所定内賃金額 （3手当を除く）	合計	男							女						
		男性計	17歳以下	18～19歳	20～54歳	55～59歳	60～64歳	65歳以上	女性計	17歳以下	18～19歳	20～54歳	55～59歳	60～64歳	65歳以上
計	6,877	2,402		54	1,246	211	265	625	4,475	35	160	2,272	486	465	1,057
円	105	52			17	35			52			35	17		
- 920	(1.5)	(2.2)			(1.4)	(16.5)			(1.2)			(1.5)	(3.6)		
921 - 921	105	52			17	35			52			35	17		
	(1.5)	(2.2)			(1.4)	(16.5)			(1.2)			(1.5)	(3.6)		
922 - 922	105	52			17	35			52			35	17		
	(1.5)	(2.2)			(1.4)	(16.5)			(1.2)			(1.5)	(3.6)		
923 - 923	105	52			17	35			52			35	17		
	(1.5)	(2.2)			(1.4)	(16.5)			(1.2)			(1.5)	(3.6)		
924 - 924	105	52			17	35			52			35	17		
	(1.5)	(2.2)			(1.4)	(16.5)			(1.2)			(1.5)	(3.6)		
925 - 925	105	52			17	35			52			35	17		
	(1.5)	(2.2)			(1.4)	(16.5)			(1.2)			(1.5)	(3.6)		
926 - 926	105	52			17	35			52			35	17		
	(1.5)	(2.2)			(1.4)	(16.5)			(1.2)			(1.5)	(3.6)		
927 - 927	105	52			17	35			52			35	17		
	(1.5)	(2.2)			(1.4)	(16.5)			(1.2)			(1.5)	(3.6)		
928 - 928	105	52			17	35			52			35	17		
	(1.5)	(2.2)			(1.4)	(16.5)			(1.2)			(1.5)	(3.6)		
929 - 929	105	52			17	35			52			35	17		
	(1.5)	(2.2)			(1.4)	(16.5)			(1.2)			(1.5)	(3.6)		
930 - 930	105	52			17	35			52			35	17		
	(1.5)	(2.2)			(1.4)	(16.5)			(1.2)			(1.5)	(3.6)		
931 - 931	652	197			17	35		144	455			70	52	70	263
	(9.5)	(8.2)			(1.4)	(16.5)		(23.1)	(10.2)			(3.1)	(10.8)	(15.0)	(24.9)
932 - 932	652	197			17	35		144	455			70	52	70	263
	(9.5)	(8.2)			(1.4)	(16.5)		(23.1)	(10.2)			(3.1)	(10.8)	(15.0)	(24.9)
933 - 933	652	197			17	35		144	455			70	52	70	263
	(9.5)	(8.2)			(1.4)	(16.5)		(23.1)	(10.2)			(3.1)	(10.8)	(15.0)	(24.9)
934 - 934	652	197			17	35		144	455			70	52	70	263
	(9.5)	(8.2)			(1.4)	(16.5)		(23.1)	(10.2)			(3.1)	(10.8)	(15.0)	(24.9)
935 - 935	652	197			17	35		144	455			70	52	70	263
	(9.5)	(8.2)			(1.4)	(16.5)		(23.1)	(10.2)			(3.1)	(10.8)	(15.0)	(24.9)
936 - 936	652	197			17	35		144	455			70	52	70	263
	(9.5)	(8.2)			(1.4)	(16.5)		(23.1)	(10.2)			(3.1)	(10.8)	(15.0)	(24.9)
937 - 937	652	197			17	35		144	455			70	52	70	263
	(9.5)	(8.2)			(1.4)	(16.5)		(23.1)	(10.2)			(3.1)	(10.8)	(15.0)	(24.9)
938 - 938	652	197			17	35		144	455			70	52	70	263
	(9.5)	(8.2)			(1.4)	(16.5)		(23.1)	(10.2)			(3.1)	(10.8)	(15.0)	(24.9)
939 - 939	652	197			17	35		144	455			70	52	70	263
	(9.5)	(8.2)			(1.4)	(16.5)		(23.1)	(10.2)			(3.1)	(10.8)	(15.0)	(24.9)
940 - 940	1,143	197			17	35		144	946			216	143	70	517
	(16.6)	(8.2)			(1.4)	(16.5)		(23.1)	(21.1)			(9.5)	(29.4)	(15.0)	(48.9)
941 - 941	1,143	197			17	35		144	946			216	143	70	517
	(16.6)	(8.2)			(1.4)	(16.5)		(23.1)	(21.1)			(9.5)	(29.4)	(15.0)	(48.9)
942 - 942	1,143	197			17	35		144	946			216	143	70	517
	(16.6)	(8.2)			(1.4)	(16.5)		(23.1)	(21.1)			(9.5)	(29.4)	(15.0)	(48.9)
943 - 943	1,143	197			17	35		144	946			216	143	70	517
	(16.6)	(8.2)			(1.4)	(16.5)		(23.1)	(21.1)			(9.5)	(29.4)	(15.0)	(48.9)
944 - 944	1,143	197			17	35		144	946			216	143	70	517
	(16.6)	(8.2)			(1.4)	(16.5)		(23.1)	(21.1)			(9.5)	(29.4)	(15.0)	(48.9)
945 - 945	1,143	197			17	35		144	946			216	143	70	517
	(16.6)	(8.2)			(1.4)	(16.5)		(23.1)	(21.1)			(9.5)	(29.4)	(15.0)	(48.9)

946	-	946	1,160 (16.9)	214 (8.9)			35 (2.8)	35 (16.5)		144 (23.1)	946 (21.1)			216 (9.5)	143 (29.4)	70 (15.0)	517 (48.9)
947	-	947	1,160 (16.9)	214 (8.9)			35 (2.8)	35 (16.5)		144 (23.1)	946 (21.1)			216 (9.5)	143 (29.4)	70 (15.0)	517 (48.9)
948	-	948	1,160 (16.9)	214 (8.9)			35 (2.8)	35 (16.5)		144 (23.1)	946 (21.1)			216 (9.5)	143 (29.4)	70 (15.0)	517 (48.9)
949	-	949	1,160 (16.9)	214 (8.9)			35 (2.8)	35 (16.5)		144 (23.1)	946 (21.1)			216 (9.5)	143 (29.4)	70 (15.0)	517 (48.9)
950		950	1,595 (23.2)	214 (8.9)			35 (2.8)	35 (16.5)		144 (23.1)	1,381 (30.9)	54 (33.7)		416 (18.3)	197 (40.5)	160 (34.5)	554 (52.4)
951		951	1,595 (23.2)	214 (8.9)			35 (2.8)	35 (16.5)		144 (23.1)	1,381 (30.9)	54 (33.7)		416 (18.3)	197 (40.5)	160 (34.5)	554 (52.4)
952		952	1,632 (23.7)	251 (10.4)			35 (2.8)	35 (16.5)		181 (28.9)	1,381 (30.9)	54 (33.7)		416 (18.3)	197 (40.5)	160 (34.5)	554 (52.4)
953		953	1,632 (23.7)	251 (10.4)			35 (2.8)	35 (16.5)		181 (28.9)	1,381 (30.9)	54 (33.7)		416 (18.3)	197 (40.5)	160 (34.5)	554 (52.4)
954		954	1,632 (23.7)	251 (10.4)			35 (2.8)	35 (16.5)		181 (28.9)	1,381 (30.9)	54 (33.7)		416 (18.3)	197 (40.5)	160 (34.5)	554 (52.4)
955		955	1,632 (23.7)	251 (10.4)			35 (2.8)	35 (16.5)		181 (28.9)	1,381 (30.9)	54 (33.7)		416 (18.3)	197 (40.5)	160 (34.5)	554 (52.4)
956		956	1,632 (23.7)	251 (10.4)			35 (2.8)	35 (16.5)		181 (28.9)	1,381 (30.9)	54 (33.7)		416 (18.3)	197 (40.5)	160 (34.5)	554 (52.4)
957		957	1,632 (23.7)	251 (10.4)			35 (2.8)	35 (16.5)		181 (28.9)	1,381 (30.9)	54 (33.7)		416 (18.3)	197 (40.5)	160 (34.5)	554 (52.4)
958		958	1,632 (23.7)	251 (10.4)			35 (2.8)	35 (16.5)		181 (28.9)	1,381 (30.9)	54 (33.7)		416 (18.3)	197 (40.5)	160 (34.5)	554 (52.4)
959		959	1,632 (23.7)	251 (10.4)			35 (2.8)	35 (16.5)		181 (28.9)	1,381 (30.9)	54 (33.7)		416 (18.3)	197 (40.5)	160 (34.5)	554 (52.4)
960		960	1,632 (23.7)	251 (10.4)			35 (2.8)	35 (16.5)		181 (28.9)	1,381 (30.9)	54 (33.7)		416 (18.3)	197 (40.5)	160 (34.5)	554 (52.4)
961		961	1,632 (23.7)	251 (10.4)			35 (2.8)	35 (16.5)		181 (28.9)	1,381 (30.9)	54 (33.7)		416 (18.3)	197 (40.5)	160 (34.5)	554 (52.4)
962		962	1,632 (23.7)	251 (10.4)			35 (2.8)	35 (16.5)		181 (28.9)	1,381 (30.9)	54 (33.7)		416 (18.3)	197 (40.5)	160 (34.5)	554 (52.4)
963		963	1,632 (23.7)	251 (10.4)			35 (2.8)	35 (16.5)		181 (28.9)	1,381 (30.9)	54 (33.7)		416 (18.3)	197 (40.5)	160 (34.5)	554 (52.4)
964		964	1,632 (23.7)	251 (10.4)			35 (2.8)	35 (16.5)		181 (28.9)	1,381 (30.9)	54 (33.7)		416 (18.3)	197 (40.5)	160 (34.5)	554 (52.4)
965		965	1,632 (23.7)	251 (10.4)			35 (2.8)	35 (16.5)		181 (28.9)	1,381 (30.9)	54 (33.7)		416 (18.3)	197 (40.5)	160 (34.5)	554 (52.4)
966		966	1,632 (23.7)	251 (10.4)			35 (2.8)	35 (16.5)		181 (28.9)	1,381 (30.9)	54 (33.7)		416 (18.3)	197 (40.5)	160 (34.5)	554 (52.4)
967		967	1,632 (23.7)	251 (10.4)			35 (2.8)	35 (16.5)		181 (28.9)	1,381 (30.9)	54 (33.7)		416 (18.3)	197 (40.5)	160 (34.5)	554 (52.4)
968		968	1,632 (23.7)	251 (10.4)			35 (2.8)	35 (16.5)		181 (28.9)	1,381 (30.9)	54 (33.7)		416 (18.3)	197 (40.5)	160 (34.5)	554 (52.4)
969		969	1,669 (24.3)	251 (10.4)			35 (2.8)	35 (16.5)		181 (28.9)	1,418 (31.7)	54 (33.7)		453 (19.9)	197 (40.5)	160 (34.5)	554 (52.4)
970		970	1,905 (27.7)	268 (11.2)			35 (2.8)	35 (16.5)		198 (31.7)	1,637 (36.6)	54 (33.7)		453 (19.9)	270 (55.6)	233 (50.2)	627 (59.3)
971		971	1,905 (27.7)	268 (11.2)			35 (2.8)	35 (16.5)		198 (31.7)	1,637 (36.6)	54 (33.7)		453 (19.9)	270 (55.6)	233 (50.2)	627 (59.3)
972		972	1,905 (27.7)	268 (11.2)			35 (2.8)	35 (16.5)		198 (31.7)	1,637 (36.6)	54 (33.7)		453 (19.9)	270 (55.6)	233 (50.2)	627 (59.3)
973		973	1,905 (27.7)	268 (11.2)			35 (2.8)	35 (16.5)		198 (31.7)	1,637 (36.6)	54 (33.7)		453 (19.9)	270 (55.6)	233 (50.2)	627 (59.3)
974		974	1,923 (28.0)	268 (11.2)			35 (2.8)	35 (16.5)		198 (31.7)	1,654 (37.0)	54 (33.7)		470 (20.7)	270 (55.6)	233 (50.2)	627 (59.3)

975	975	1,923 (28.0)	268 (11.2)			35 (2.8)	35 (16.5)		198 (31.7)	1,654 (37.0)		54 (33.7)	470 (20.7)	270 (55.6)	233 (50.2)	627 (59.3)
976	976	1,923 (28.0)	268 (11.2)			35 (2.8)	35 (16.5)		198 (31.7)	1,654 (37.0)		54 (33.7)	470 (20.7)	270 (55.6)	233 (50.2)	627 (59.3)
977	977	1,923 (28.0)	268 (11.2)			35 (2.8)	35 (16.5)		198 (31.7)	1,654 (37.0)		54 (33.7)	470 (20.7)	270 (55.6)	233 (50.2)	627 (59.3)
978	978	1,959 (28.5)	268 (11.2)			35 (2.8)	35 (16.5)		198 (31.7)	1,691 (37.8)		54 (33.7)	507 (22.3)	270 (55.6)	233 (50.2)	627 (59.3)
979	979	1,959 (28.5)	268 (11.2)			35 (2.8)	35 (16.5)		198 (31.7)	1,691 (37.8)		54 (33.7)	507 (22.3)	270 (55.6)	233 (50.2)	627 (59.3)
980	980	1,977 (28.7)	268 (11.2)			35 (2.8)	35 (16.5)		198 (31.7)	1,708 (38.2)		54 (33.7)	524 (23.1)	270 (55.6)	233 (50.2)	627 (59.3)
981	981	1,977 (28.7)	268 (11.2)			35 (2.8)	35 (16.5)		198 (31.7)	1,708 (38.2)		54 (33.7)	524 (23.1)	270 (55.6)	233 (50.2)	627 (59.3)
982	982	1,977 (28.7)	268 (11.2)			35 (2.8)	35 (16.5)		198 (31.7)	1,708 (38.2)		54 (33.7)	524 (23.1)	270 (55.6)	233 (50.2)	627 (59.3)
983	983	1,977 (28.7)	268 (11.2)			35 (2.8)	35 (16.5)		198 (31.7)	1,708 (38.2)		54 (33.7)	524 (23.1)	270 (55.6)	233 (50.2)	627 (59.3)
984	984	1,977 (28.7)	268 (11.2)			35 (2.8)	35 (16.5)		198 (31.7)	1,708 (38.2)		54 (33.7)	524 (23.1)	270 (55.6)	233 (50.2)	627 (59.3)
985	985	1,977 (28.7)	268 (11.2)			35 (2.8)	35 (16.5)		198 (31.7)	1,708 (38.2)		54 (33.7)	524 (23.1)	270 (55.6)	233 (50.2)	627 (59.3)
986	986	1,977 (28.7)	268 (11.2)			35 (2.8)	35 (16.5)		198 (31.7)	1,708 (38.2)		54 (33.7)	524 (23.1)	270 (55.6)	233 (50.2)	627 (59.3)
987	987	1,977 (28.7)	268 (11.2)			35 (2.8)	35 (16.5)		198 (31.7)	1,708 (38.2)		54 (33.7)	524 (23.1)	270 (55.6)	233 (50.2)	627 (59.3)
988	988	1,977 (28.7)	268 (11.2)			35 (2.8)	35 (16.5)		198 (31.7)	1,708 (38.2)		54 (33.7)	524 (23.1)	270 (55.6)	233 (50.2)	627 (59.3)
989	989	1,977 (28.7)	268 (11.2)			35 (2.8)	35 (16.5)		198 (31.7)	1,708 (38.2)		54 (33.7)	524 (23.1)	270 (55.6)	233 (50.2)	627 (59.3)
990	990	2,123 (30.9)	268 (11.2)			35 (2.8)	35 (16.5)		198 (31.7)	1,854 (41.4)		54 (33.7)	561 (24.7)	306 (63.1)	270 (58.0)	664 (62.8)
991	991	2,123 (30.9)	268 (11.2)			35 (2.8)	35 (16.5)		198 (31.7)	1,854 (41.4)		54 (33.7)	561 (24.7)	306 (63.1)	270 (58.0)	664 (62.8)
992	992	2,159 (31.4)	268 (11.2)			35 (2.8)	35 (16.5)		198 (31.7)	1,891 (42.3)		54 (33.7)	561 (24.7)	306 (63.1)	270 (58.0)	700 (66.2)
993	993	2,159 (31.4)	268 (11.2)			35 (2.8)	35 (16.5)		198 (31.7)	1,891 (42.3)		54 (33.7)	561 (24.7)	306 (63.1)	270 (58.0)	700 (66.2)
994	994	2,159 (31.4)	268 (11.2)			35 (2.8)	35 (16.5)		198 (31.7)	1,891 (42.3)		54 (33.7)	561 (24.7)	306 (63.1)	270 (58.0)	700 (66.2)
995	995	2,159 (31.4)	268 (11.2)			35 (2.8)	35 (16.5)		198 (31.7)	1,891 (42.3)		54 (33.7)	561 (24.7)	306 (63.1)	270 (58.0)	700 (66.2)
996	996	2,159 (31.4)	268 (11.2)			35 (2.8)	35 (16.5)		198 (31.7)	1,891 (42.3)		54 (33.7)	561 (24.7)	306 (63.1)	270 (58.0)	700 (66.2)
997	997	2,159 (31.4)	268 (11.2)			35 (2.8)	35 (16.5)		198 (31.7)	1,891 (42.3)		54 (33.7)	561 (24.7)	306 (63.1)	270 (58.0)	700 (66.2)
998	998	2,159 (31.4)	268 (11.2)			35 (2.8)	35 (16.5)		198 (31.7)	1,891 (42.3)		54 (33.7)	561 (24.7)	306 (63.1)	270 (58.0)	700 (66.2)
999	999	2,159 (31.4)	268 (11.2)			35 (2.8)	35 (16.5)		198 (31.7)	1,891 (42.3)		54 (33.7)	561 (24.7)	306 (63.1)	270 (58.0)	700 (66.2)
1,000	1,000	2,623 (38.1)	394 (16.4)			35 (2.8)	35 (16.5)	17 (6.6)	306 (49.0)	2,229 (49.8)		54 (33.7)	686 (30.2)	360 (74.2)	305 (65.5)	824 (77.9)
1,001	1,001	2,623 (38.1)	394 (16.4)			35 (2.8)	35 (16.5)	17 (6.6)	306 (49.0)	2,229 (49.8)		54 (33.7)	686 (30.2)	360 (74.2)	305 (65.5)	824 (77.9)
1,002	1,002	2,623 (38.1)	394 (16.4)			35 (2.8)	35 (16.5)	17 (6.6)	306 (49.0)	2,229 (49.8)		54 (33.7)	686 (30.2)	360 (74.2)	305 (65.5)	824 (77.9)
1,003	1,003	2,623 (38.1)	394 (16.4)			35 (2.8)	35 (16.5)	17 (6.6)	306 (49.0)	2,229 (49.8)		54 (33.7)	686 (30.2)	360 (74.2)	305 (65.5)	824 (77.9)





1,040	1,049	2,785 (40.5)	411 (17.1)			35 (2.8)	35 (16.5)	17 (6.6)	324 (51.8)	2,374 (53.0)		54 (33.7)	722 (31.8)	397 (81.7)	341 (73.4)	859 (81.2)
1,050	1,059	2,875 (41.8)	448 (18.6)			71 (5.7)	35 (16.5)	17 (6.6)	324 (51.8)	2,427 (54.2)		54 (33.7)	740 (32.6)	397 (81.7)	341 (73.4)	895 (84.7)
1,060	1,069	2,912 (42.3)	484 (20.2)			108 (8.7)	35 (16.5)	17 (6.6)	324 (51.8)	2,427 (54.2)		54 (33.7)	740 (32.6)	397 (81.7)	341 (73.4)	895 (84.7)
1,070	1,079	3,035 (44.1)	554 (23.1)			143 (11.5)	35 (16.5)	17 (6.6)	359 (57.4)	2,481 (55.4)		54 (33.7)	776 (34.2)	397 (81.7)	341 (73.4)	913 (86.3)
1,080	1,089	3,072 (44.7)	554 (23.1)			143 (11.5)	35 (16.5)	17 (6.6)	359 (57.4)	2,518 (56.3)		54 (33.7)	813 (35.8)	397 (81.7)	341 (73.4)	913 (86.3)
1,090	1,099	3,269 (47.5)	643 (26.8)		37 (67.7)	160 (12.9)	35 (16.5)	52 (19.8)	359 (57.4)	2,626 (58.7)		91 (56.5)	849 (37.4)	397 (81.7)	376 (80.9)	913 (86.3)
1,100	1,199	4,121 (59.9)	910 (37.9)		54 (100.0)	249 (20.0)	52 (24.8)	70 (26.3)	484 (77.4)	3,212 (71.8)	35 (100.0)	160 (100.0)	1,205 (53.0)	414 (85.3)	394 (84.6)	1,003 (94.9)
1,200	1,299	4,710 (68.5)	1,176 (49.0)			446 (35.8)	52 (24.8)	87 (32.9)	537 (85.8)	3,534 (79.0)			1,438 (63.3)	468 (96.4)	411 (88.4)	1,021 (96.5)
1,300	1,399	5,090 (74.0)	1,267 (52.7)			537 (43.1)	52 (24.8)	87 (32.9)	537 (85.8)	3,823 (85.4)			1,727 (76.0)	468 (96.4)	411 (88.4)	1,021 (96.5)
1,400	1,499	5,431 (79.0)	1,391 (57.9)			608 (48.8)	70 (33.1)	122 (46.1)	537 (85.8)	4,040 (90.3)			1,945 (85.6)	468 (96.4)	411 (88.4)	1,021 (96.5)
1,500	1,599	5,752 (83.6)	1,602 (66.7)			749 (60.1)	105 (49.6)	140 (52.7)	554 (88.6)	4,150 (92.7)			1,981 (87.2)	468 (96.4)	448 (96.2)	1,057 (100.0)
1,600	1,699	5,893 (85.7)	1,708 (71.1)			802 (64.3)	105 (49.6)	176 (66.5)	571 (91.4)	4,185 (93.5)			1,999 (88.0)	468 (96.4)	465 (100.0)	
1,700	1,799	6,159 (89.6)	1,884 (78.5)			889 (71.3)	122 (57.9)	230 (86.8)	589 (94.2)	4,275 (95.5)			2,072 (91.2)	486 (100.0)		
1,800	1,899	6,320 (91.9)	2,008 (83.6)			941 (75.5)	194 (91.7)	230 (86.8)	589 (94.2)	4,312 (96.3)			2,108 (92.8)			
1,900	1,999	6,409 (93.2)	2,097 (87.3)			1,030 (82.7)	194 (91.7)	230 (86.8)	589 (94.2)	4,312 (96.3)			2,108 (92.8)			
2,000		6,877 (100.0)	2,402 (100.0)			1,246 (100.0)	211 (100.0)	265 (100.0)	625 (100.0)	4,475 (100.0)			2,272 (100.0)			
月平均賃金額		164,296	224,583		139,763	264,950	261,140	225,934	138,574	131,947	28,600	83,550	160,640	117,055	133,513	87,193
時間当平均賃金額		1,255	1,448		1,106	1,559	1,527	1,587	1,171	1,152	1,100	1,053	1,275	1,017	1,071	1,001
月一人当たり労働時間数		124	150		127	169	171	139	111	110	26	81	122	113	122	86
第1・20分位数		931	931		1,090	1,057	699	1,000	931	931	1,100	950	940	931	931	931
第1・10分位数		940	952		1,090	1,078	699	1,096	931	931	1,100	950	950	931	931	931
第1・4分位数		970	1,096		1,090	1,242	1,419	1,118	952	950	1,100	950	1,000	940	950	940
中位数		1,100	1,351		1,090	1,500	1,742	1,500	1,020	1,010	1,100	1,090	1,141	970	970	950
四分位偏差係数		0.2014	0.2524		0.0229	0.2173	0.1309	0.2200	0.1069	0.1337		0.0688	0.1582	0.0361	0.0753	0.0316

【上段】 累積労働者数

【下段】 累積構成比

時間当り所定内賃金額 （3手当を除く）	合計	男						女							
		男性計	17歳以下	18～19歳	20～54歳	55～59歳	60～64歳	65歳以上	女性計	17歳以下	18～19歳	20～54歳	55～59歳	60～64歳	65歳以上
計	15,479	2,120		24	1,528	107	169	292	13,359	33	24	8,927	1,475	1,444	1,455
円	40								40			40			
- 920	(0.3)								(0.3)			(0.5)			
921 - 921	(0.3)								(0.3)			(0.5)			
922 - 922	(0.3)								(0.3)			(0.5)			
923 - 923	(0.3)								(0.3)			(0.5)			
924 - 924	(0.3)								(0.3)			(0.5)			
925 - 925	(0.3)								(0.3)			(0.5)			
926 - 926	(0.3)								(0.3)			(0.5)			
927 - 927	(0.3)								(0.3)			(0.5)			
928 - 928	(0.3)								(0.3)			(0.5)			
929 - 929	(0.3)								(0.3)			(0.5)			
930 - 930	(0.3)								(0.3)			(0.5)			
931 - 931	(4.3)	217 (10.2)			136 (8.9)	40 (37.9)	24 (14.1)	17 (5.7)	451 (3.4)			235 (2.6)			216 (14.8)
932 - 932	(4.3)	217 (10.2)			136 (8.9)	40 (37.9)	24 (14.1)	17 (5.7)	451 (3.4)			235 (2.6)			216 (14.8)
933 - 933	(4.3)	217 (10.2)			136 (8.9)	40 (37.9)	24 (14.1)	17 (5.7)	451 (3.4)			235 (2.6)			216 (14.8)
934 - 934	(4.3)	217 (10.2)			136 (8.9)	40 (37.9)	24 (14.1)	17 (5.7)	451 (3.4)			235 (2.6)			216 (14.8)
935 - 935	(5.0)	217 (10.2)			136 (8.9)	40 (37.9)	24 (14.1)	17 (5.7)	556 (4.2)			292 (3.3)			263 (18.1)
936 - 936	(5.0)	217 (10.2)			136 (8.9)	40 (37.9)	24 (14.1)	17 (5.7)	556 (4.2)			292 (3.3)			263 (18.1)
937 - 937	(5.0)	217 (10.2)			136 (8.9)	40 (37.9)	24 (14.1)	17 (5.7)	556 (4.2)			292 (3.3)			263 (18.1)
938 - 938	(5.0)	217 (10.2)			136 (8.9)	40 (37.9)	24 (14.1)	17 (5.7)	556 (4.2)			292 (3.3)			263 (18.1)
939 - 939	(5.0)	217 (10.2)			136 (8.9)	40 (37.9)	24 (14.1)	17 (5.7)	556 (4.2)			292 (3.3)			263 (18.1)
940 - 940	(5.8)	217 (10.2)			136 (8.9)	40 (37.9)	24 (14.1)	17 (5.7)	686 (5.1)			375 (4.2)		24 (1.7)	287 (19.7)
941 - 941	(5.8)	217 (10.2)			136 (8.9)	40 (37.9)	24 (14.1)	17 (5.7)	686 (5.1)			375 (4.2)		24 (1.7)	287 (19.7)
942 - 942	(5.8)	217 (10.2)			136 (8.9)	40 (37.9)	24 (14.1)	17 (5.7)	686 (5.1)			375 (4.2)		24 (1.7)	287 (19.7)
943 - 943	(5.8)	217 (10.2)			136 (8.9)	40 (37.9)	24 (14.1)	17 (5.7)	686 (5.1)			375 (4.2)		24 (1.7)	287 (19.7)
944 - 944	(5.8)	217 (10.2)			136 (8.9)	40 (37.9)	24 (14.1)	17 (5.7)	686 (5.1)			375 (4.2)		24 (1.7)	287 (19.7)
945 - 945	(5.8)	217 (10.2)			136 (8.9)	40 (37.9)	24 (14.1)	17 (5.7)	686 (5.1)			375 (4.2)		24 (1.7)	287 (19.7)

946	-	946	927 (6.0)	217 (10.2)			136 (8.9)	40 (37.9)	24 (14.1)	17 (5.7)	710 (5.3)			399 (4.5)		24 (1.7)	287 (19.7)
947	-	947	944 (6.1)	217 (10.2)			136 (8.9)	40 (37.9)	24 (14.1)	17 (5.7)	727 (5.4)			416 (4.7)		24 (1.7)	287 (19.7)
948	-	948	960 (6.2)	217 (10.2)			136 (8.9)	40 (37.9)	24 (14.1)	17 (5.7)	743 (5.6)			432 (4.8)		24 (1.7)	287 (19.7)
949	-	949	960 (6.2)	217 (10.2)			136 (8.9)	40 (37.9)	24 (14.1)	17 (5.7)	743 (5.6)			432 (4.8)		24 (1.7)	287 (19.7)
950		950	1,274 (8.2)	217 (10.2)			136 (8.9)	40 (37.9)	24 (14.1)	17 (5.7)	1,058 (7.9)		24 (100.0)	552 (6.2)	33 (2.2)	97 (6.7)	351 (24.2)
951		951	1,274 (8.2)	217 (10.2)			136 (8.9)	40 (37.9)	24 (14.1)	17 (5.7)	1,058 (7.9)			552 (6.2)	33 (2.2)	97 (6.7)	351 (24.2)
952		952	1,291 (8.3)	217 (10.2)			136 (8.9)	40 (37.9)	24 (14.1)	17 (5.7)	1,074 (8.0)			552 (6.2)	33 (2.2)	114 (7.9)	351 (24.2)
953		953	1,324 (8.6)	217 (10.2)			136 (8.9)	40 (37.9)	24 (14.1)	17 (5.7)	1,107 (8.3)			585 (6.6)	33 (2.2)	114 (7.9)	351 (24.2)
954		954	1,341 (8.7)	217 (10.2)			136 (8.9)	40 (37.9)	24 (14.1)	17 (5.7)	1,124 (8.4)			585 (6.6)	33 (2.2)	114 (7.9)	368 (25.3)
955		955	1,374 (8.9)	233 (11.0)			136 (8.9)	40 (37.9)	24 (14.1)	33 (11.3)	1,141 (8.5)			601 (6.7)	33 (2.2)	114 (7.9)	368 (25.3)
956		956	1,374 (8.9)	233 (11.0)			136 (8.9)	40 (37.9)	24 (14.1)	33 (11.3)	1,141 (8.5)			601 (6.7)	33 (2.2)	114 (7.9)	368 (25.3)
957		957	1,398 (9.0)	233 (11.0)			136 (8.9)	40 (37.9)	24 (14.1)	33 (11.3)	1,164 (8.7)			625 (7.0)	33 (2.2)	114 (7.9)	368 (25.3)
958		958	1,438 (9.3)	233 (11.0)			136 (8.9)	40 (37.9)	24 (14.1)	33 (11.3)	1,205 (9.0)			666 (7.5)	33 (2.2)	114 (7.9)	368 (25.3)
959		959	1,438 (9.3)	233 (11.0)			136 (8.9)	40 (37.9)	24 (14.1)	33 (11.3)	1,205 (9.0)			666 (7.5)	33 (2.2)	114 (7.9)	368 (25.3)
960		960	1,519 (9.8)	233 (11.0)			136 (8.9)	40 (37.9)	24 (14.1)	33 (11.3)	1,286 (9.6)		33 (100.0)	713 (8.0)	33 (2.2)	114 (7.9)	368 (25.3)
961		961	1,519 (9.8)	233 (11.0)			136 (8.9)	40 (37.9)	24 (14.1)	33 (11.3)	1,286 (9.6)			713 (8.0)	33 (2.2)	114 (7.9)	368 (25.3)
962		962	1,519 (9.8)	233 (11.0)			136 (8.9)	40 (37.9)	24 (14.1)	33 (11.3)	1,286 (9.6)			713 (8.0)	33 (2.2)	114 (7.9)	368 (25.3)
963		963	1,543 (10.0)	257 (12.1)			136 (8.9)	40 (37.9)	24 (14.1)	57 (19.5)	1,286 (9.6)			713 (8.0)	33 (2.2)	114 (7.9)	368 (25.3)
964		964	1,543 (10.0)	257 (12.1)			136 (8.9)	40 (37.9)	24 (14.1)	57 (19.5)	1,286 (9.6)			713 (8.0)	33 (2.2)	114 (7.9)	368 (25.3)
965		965	1,631 (10.5)	281 (13.3)			160 (10.4)	40 (37.9)	24 (14.1)	57 (19.5)	1,350 (10.1)			713 (8.0)	74 (5.0)	138 (9.5)	368 (25.3)
966		966	1,631 (10.5)	281 (13.3)			160 (10.4)	40 (37.9)	24 (14.1)	57 (19.5)	1,350 (10.1)			713 (8.0)	74 (5.0)	138 (9.5)	368 (25.3)
967		967	1,631 (10.5)	281 (13.3)			160 (10.4)	40 (37.9)	24 (14.1)	57 (19.5)	1,350 (10.1)			713 (8.0)	74 (5.0)	138 (9.5)	368 (25.3)
968		968	1,631 (10.5)	281 (13.3)			160 (10.4)	40 (37.9)	24 (14.1)	57 (19.5)	1,350 (10.1)			713 (8.0)	74 (5.0)	138 (9.5)	368 (25.3)
969		969	1,631 (10.5)	281 (13.3)			160 (10.4)	40 (37.9)	24 (14.1)	57 (19.5)	1,350 (10.1)			713 (8.0)	74 (5.0)	138 (9.5)	368 (25.3)
970		970	1,731 (11.2)	314 (14.8)			160 (10.4)	40 (37.9)	24 (14.1)	90 (30.9)	1,416 (10.6)			713 (8.0)	90 (6.1)	154 (10.7)	401 (27.6)
971		971	1,731 (11.2)	314 (14.8)			160 (10.4)	40 (37.9)	24 (14.1)	90 (30.9)	1,416 (10.6)			713 (8.0)	90 (6.1)	154 (10.7)	401 (27.6)
972		972	1,747 (11.3)	314 (14.8)			160 (10.4)	40 (37.9)	24 (14.1)	90 (30.9)	1,433 (10.7)			730 (8.2)	90 (6.1)	154 (10.7)	401 (27.6)
973		973	1,747 (11.3)	314 (14.8)			160 (10.4)	40 (37.9)	24 (14.1)	90 (30.9)	1,433 (10.7)			730 (8.2)	90 (6.1)	154 (10.7)	401 (27.6)
974		974	1,780 (11.5)	314 (14.8)			160 (10.4)	40 (37.9)	24 (14.1)	90 (30.9)	1,466 (11.0)			747 (8.4)	90 (6.1)	154 (10.7)	418 (28.7)

975	975	1,804 (11.7)	314 (14.8)			160 (10.4)	40 (37.9)	24 (14.1)	90 (30.9)	1,490 (11.2)			770 (8.6)	90 (6.1)	154 (10.7)	418 (28.7)
976	976	1,804 (11.7)	314 (14.8)			160 (10.4)	40 (37.9)	24 (14.1)	90 (30.9)	1,490 (11.2)			770 (8.6)	90 (6.1)	154 (10.7)	418 (28.7)
977	977	1,821 (11.8)	314 (14.8)			160 (10.4)	40 (37.9)	24 (14.1)	90 (30.9)	1,507 (11.3)			787 (8.8)	90 (6.1)	154 (10.7)	418 (28.7)
978	978	1,837 (11.9)	314 (14.8)			160 (10.4)	40 (37.9)	24 (14.1)	90 (30.9)	1,523 (11.4)			804 (9.0)	90 (6.1)	154 (10.7)	418 (28.7)
979	979	1,837 (11.9)	314 (14.8)			160 (10.4)	40 (37.9)	24 (14.1)	90 (30.9)	1,523 (11.4)			804 (9.0)	90 (6.1)	154 (10.7)	418 (28.7)
980	980	1,837 (11.9)	314 (14.8)			160 (10.4)	40 (37.9)	24 (14.1)	90 (30.9)	1,523 (11.4)			804 (9.0)	90 (6.1)	154 (10.7)	418 (28.7)
981	981	1,861 (12.0)	314 (14.8)			160 (10.4)	40 (37.9)	24 (14.1)	90 (30.9)	1,547 (11.6)			804 (9.0)	90 (6.1)	154 (10.7)	442 (30.4)
982	982	1,885 (12.2)	338 (15.9)			184 (12.0)	40 (37.9)	24 (14.1)	90 (30.9)	1,547 (11.6)			804 (9.0)	90 (6.1)	154 (10.7)	442 (30.4)
983	983	1,885 (12.2)	338 (15.9)			184 (12.0)	40 (37.9)	24 (14.1)	90 (30.9)	1,547 (11.6)			804 (9.0)	90 (6.1)	154 (10.7)	442 (30.4)
984	984	1,885 (12.2)	338 (15.9)			184 (12.0)	40 (37.9)	24 (14.1)	90 (30.9)	1,547 (11.6)			804 (9.0)	90 (6.1)	154 (10.7)	442 (30.4)
985	985	1,885 (12.2)	338 (15.9)			184 (12.0)	40 (37.9)	24 (14.1)	90 (30.9)	1,547 (11.6)			804 (9.0)	90 (6.1)	154 (10.7)	442 (30.4)
986	986	1,902 (12.3)	338 (15.9)			184 (12.0)	40 (37.9)	24 (14.1)	90 (30.9)	1,564 (11.7)			804 (9.0)	90 (6.1)	154 (10.7)	458 (31.5)
987	987	1,918 (12.4)	338 (15.9)			184 (12.0)	40 (37.9)	24 (14.1)	90 (30.9)	1,580 (11.8)			820 (9.2)	90 (6.1)	154 (10.7)	458 (31.5)
988	988	1,918 (12.4)	338 (15.9)			184 (12.0)	40 (37.9)	24 (14.1)	90 (30.9)	1,580 (11.8)			820 (9.2)	90 (6.1)	154 (10.7)	458 (31.5)
989	989	1,918 (12.4)	338 (15.9)			184 (12.0)	40 (37.9)	24 (14.1)	90 (30.9)	1,580 (11.8)			820 (9.2)	90 (6.1)	154 (10.7)	458 (31.5)
990	990	1,918 (12.4)	338 (15.9)			184 (12.0)	40 (37.9)	24 (14.1)	90 (30.9)	1,580 (11.8)			820 (9.2)	90 (6.1)	154 (10.7)	458 (31.5)
991	991	1,935 (12.5)	355 (16.7)			184 (12.0)	57 (53.4)	24 (14.1)	90 (30.9)	1,580 (11.8)			820 (9.2)	90 (6.1)	154 (10.7)	458 (31.5)
992	992	1,935 (12.5)	355 (16.7)			184 (12.0)	57 (53.4)	24 (14.1)	90 (30.9)	1,580 (11.8)			820 (9.2)	90 (6.1)	154 (10.7)	458 (31.5)
993	993	1,935 (12.5)	355 (16.7)			184 (12.0)	57 (53.4)	24 (14.1)	90 (30.9)	1,580 (11.8)			820 (9.2)	90 (6.1)	154 (10.7)	458 (31.5)
994	994	1,935 (12.5)	355 (16.7)			184 (12.0)	57 (53.4)	24 (14.1)	90 (30.9)	1,580 (11.8)			820 (9.2)	90 (6.1)	154 (10.7)	458 (31.5)
995	995	1,935 (12.5)	355 (16.7)			184 (12.0)	57 (53.4)	24 (14.1)	90 (30.9)	1,580 (11.8)			820 (9.2)	90 (6.1)	154 (10.7)	458 (31.5)
996	996	1,935 (12.5)	355 (16.7)			184 (12.0)	57 (53.4)	24 (14.1)	90 (30.9)	1,580 (11.8)			820 (9.2)	90 (6.1)	154 (10.7)	458 (31.5)
997	997	1,935 (12.5)	355 (16.7)			184 (12.0)	57 (53.4)	24 (14.1)	90 (30.9)	1,580 (11.8)			820 (9.2)	90 (6.1)	154 (10.7)	458 (31.5)
998	998	1,935 (12.5)	355 (16.7)			184 (12.0)	57 (53.4)	24 (14.1)	90 (30.9)	1,580 (11.8)			820 (9.2)	90 (6.1)	154 (10.7)	458 (31.5)
999	999	1,935 (12.5)	355 (16.7)			184 (12.0)	57 (53.4)	24 (14.1)	90 (30.9)	1,580 (11.8)			820 (9.2)	90 (6.1)	154 (10.7)	458 (31.5)
1,000	1,000	2,502 (16.2)	490 (23.1)		24 (100.0)	255 (16.7)	57 (53.4)	24 (14.1)	131 (44.7)	2,011 (15.1)			1,075 (12.0)	154 (10.5)	202 (14.0)	523 (35.9)
1,001	1,001	2,502 (16.2)	490 (23.1)			255 (16.7)	57 (53.4)	24 (14.1)	131 (44.7)	2,011 (15.1)			1,075 (12.0)	154 (10.5)	202 (14.0)	523 (35.9)
1,002	1,002	2,502 (16.2)	490 (23.1)			255 (16.7)	57 (53.4)	24 (14.1)	131 (44.7)	2,011 (15.1)			1,075 (12.0)	154 (10.5)	202 (14.0)	523 (35.9)
1,003	1,003	2,526 (16.3)	490 (23.1)			255 (16.7)	57 (53.4)	24 (14.1)	131 (44.7)	2,035 (15.2)			1,099 (12.3)	154 (10.5)	202 (14.0)	523 (35.9)

1,004	1,004	2,526 (16.3)	490 (23.1)			255 (16.7)	57 (53.4)	24 (14.1)	131 (44.7)	2,035 (15.2)			1,099 (12.3)	154 (10.5)	202 (14.0)	523 (35.9)
1,005	1,005	2,573 (16.6)	514 (24.3)			279 (18.2)	57 (53.4)	24 (14.1)	131 (44.7)	2,059 (15.4)			1,123 (12.6)	154 (10.5)	202 (14.0)	523 (35.9)
1,006	1,006	2,573 (16.6)	514 (24.3)			279 (18.2)	57 (53.4)	24 (14.1)	131 (44.7)	2,059 (15.4)			1,123 (12.6)	154 (10.5)	202 (14.0)	523 (35.9)
1,007	1,007	2,573 (16.6)	514 (24.3)			279 (18.2)	57 (53.4)	24 (14.1)	131 (44.7)	2,059 (15.4)			1,123 (12.6)	154 (10.5)	202 (14.0)	523 (35.9)
1,008	1,008	2,573 (16.6)	514 (24.3)			279 (18.2)	57 (53.4)	24 (14.1)	131 (44.7)	2,059 (15.4)			1,123 (12.6)	154 (10.5)	202 (14.0)	523 (35.9)
1,009	1,009	2,573 (16.6)	514 (24.3)			279 (18.2)	57 (53.4)	24 (14.1)	131 (44.7)	2,059 (15.4)			1,123 (12.6)	154 (10.5)	202 (14.0)	523 (35.9)
1,010	1,010	2,573 (16.6)	514 (24.3)			279 (18.2)	57 (53.4)	24 (14.1)	131 (44.7)	2,059 (15.4)			1,123 (12.6)	154 (10.5)	202 (14.0)	523 (35.9)
1,011	1,011	2,590 (16.7)	514 (24.3)			279 (18.2)	57 (53.4)	24 (14.1)	131 (44.7)	2,076 (15.5)			1,139 (12.8)	154 (10.5)	202 (14.0)	523 (35.9)
1,012	1,012	2,630 (17.0)	514 (24.3)			279 (18.2)	57 (53.4)	24 (14.1)	131 (44.7)	2,116 (15.8)			1,180 (13.2)	154 (10.5)	202 (14.0)	523 (35.9)
1,013	1,013	2,630 (17.0)	514 (24.3)			279 (18.2)	57 (53.4)	24 (14.1)	131 (44.7)	2,116 (15.8)			1,180 (13.2)	154 (10.5)	202 (14.0)	523 (35.9)
1,014	1,014	2,630 (17.0)	514 (24.3)			279 (18.2)	57 (53.4)	24 (14.1)	131 (44.7)	2,116 (15.8)			1,180 (13.2)	154 (10.5)	202 (14.0)	523 (35.9)
1,015	1,015	2,671 (17.3)	514 (24.3)			279 (18.2)	57 (53.4)	24 (14.1)	131 (44.7)	2,157 (16.1)			1,204 (13.5)	171 (11.6)	202 (14.0)	523 (35.9)
1,016	1,016	2,671 (17.3)	514 (24.3)			279 (18.2)	57 (53.4)	24 (14.1)	131 (44.7)	2,157 (16.1)			1,204 (13.5)	171 (11.6)	202 (14.0)	523 (35.9)
1,017	1,017	2,711 (17.5)	514 (24.3)			279 (18.2)	57 (53.4)	24 (14.1)	131 (44.7)	2,197 (16.4)			1,244 (13.9)	171 (11.6)	202 (14.0)	523 (35.9)
1,018	1,018	2,711 (17.5)	514 (24.3)			279 (18.2)	57 (53.4)	24 (14.1)	131 (44.7)	2,197 (16.4)			1,244 (13.9)	171 (11.6)	202 (14.0)	523 (35.9)
1,019	1,019	2,711 (17.5)	514 (24.3)			279 (18.2)	57 (53.4)	24 (14.1)	131 (44.7)	2,197 (16.4)			1,244 (13.9)	171 (11.6)	202 (14.0)	523 (35.9)
1,020	1,020	2,735 (17.7)	514 (24.3)			279 (18.2)	57 (53.4)	24 (14.1)	131 (44.7)	2,221 (16.6)			1,268 (14.2)	171 (11.6)	202 (14.0)	523 (35.9)
1,021	1,021	2,735 (17.7)	514 (24.3)			279 (18.2)	57 (53.4)	24 (14.1)	131 (44.7)	2,221 (16.6)			1,268 (14.2)	171 (11.6)	202 (14.0)	523 (35.9)
1,022	1,022	2,783 (18.0)	514 (24.3)			279 (18.2)	57 (53.4)	24 (14.1)	131 (44.7)	2,269 (17.0)			1,292 (14.5)	171 (11.6)	202 (14.0)	546 (37.6)
1,023	1,023	2,783 (18.0)	514 (24.3)			279 (18.2)	57 (53.4)	24 (14.1)	131 (44.7)	2,269 (17.0)			1,292 (14.5)	171 (11.6)	202 (14.0)	546 (37.6)
1,024	1,024	2,783 (18.0)	514 (24.3)			279 (18.2)	57 (53.4)	24 (14.1)	131 (44.7)	2,269 (17.0)			1,292 (14.5)	171 (11.6)	202 (14.0)	546 (37.6)
1,025	1,025	2,783 (18.0)	514 (24.3)			279 (18.2)	57 (53.4)	24 (14.1)	131 (44.7)	2,269 (17.0)			1,292 (14.5)	171 (11.6)	202 (14.0)	546 (37.6)
1,026	1,026	2,783 (18.0)	514 (24.3)			279 (18.2)	57 (53.4)	24 (14.1)	131 (44.7)	2,269 (17.0)			1,292 (14.5)	171 (11.6)	202 (14.0)	546 (37.6)
1,027	1,027	2,799 (18.1)	514 (24.3)			279 (18.2)	57 (53.4)	24 (14.1)	131 (44.7)	2,285 (17.1)			1,292 (14.5)	171 (11.6)	219 (15.1)	546 (37.6)
1,028	1,028	2,799 (18.1)	514 (24.3)			279 (18.2)	57 (53.4)	24 (14.1)	131 (44.7)	2,285 (17.1)			1,292 (14.5)	171 (11.6)	219 (15.1)	546 (37.6)
1,029	1,029	2,799 (18.1)	514 (24.3)			279 (18.2)	57 (53.4)	24 (14.1)	131 (44.7)	2,285 (17.1)			1,292 (14.5)	171 (11.6)	219 (15.1)	546 (37.6)
1,030	1,030	2,895 (18.7)	514 (24.3)			279 (18.2)	57 (53.4)	24 (14.1)	131 (44.7)	2,381 (17.8)			1,387 (15.5)	171 (11.6)	219 (15.1)	546 (37.6)
1,031	1,031	2,895 (18.7)	514 (24.3)			279 (18.2)	57 (53.4)	24 (14.1)	131 (44.7)	2,381 (17.8)			1,387 (15.5)	171 (11.6)	219 (15.1)	546 (37.6)
1,032	1,039	2,952 (19.1)	514 (24.3)			279 (18.2)	57 (53.4)	24 (14.1)	131 (44.7)	2,438 (18.2)			1,444 (16.2)	171 (11.6)	219 (15.1)	546 (37.6)

1,040	1,049	3,128 (20.2)	531 (25.0)			279 (18.2)	74 (68.9)	24 (14.1)	131 (44.7)	2,597 (19.4)			1,509 (16.9)	195 (13.2)	290 (20.1)	546 (37.6)
1,050	1,059	3,378 (21.8)	555 (26.2)			279 (18.2)	74 (68.9)	24 (14.1)	154 (52.8)	2,823 (21.1)			1,613 (18.1)	219 (14.8)	331 (22.9)	603 (41.5)
1,060	1,069	3,621 (23.4)	555 (26.2)			279 (18.2)	74 (68.9)	24 (14.1)	154 (52.8)	3,066 (23.0)			1,806 (20.2)	219 (14.8)	331 (22.9)	653 (44.9)
1,070	1,079	3,792 (24.5)	579 (27.3)			303 (19.8)	74 (68.9)	24 (14.1)	154 (52.8)	3,213 (24.1)			1,920 (21.5)	235 (16.0)	347 (24.0)	653 (44.9)
1,080	1,089	4,118 (26.6)	579 (27.3)			303 (19.8)	74 (68.9)	24 (14.1)	154 (52.8)	3,540 (26.5)			2,016 (22.6)	283 (19.2)	467 (32.3)	718 (49.3)
1,090	1,099	4,354 (28.1)	595 (28.1)			303 (19.8)	74 (68.9)	40 (23.9)	154 (52.8)	3,759 (28.1)			2,177 (24.4)	300 (20.3)	467 (32.3)	758 (52.1)
1,100	1,199	6,056 (39.1)	764 (36.0)			422 (27.6)	90 (84.5)	40 (23.9)	188 (64.2)	5,292 (39.6)			3,321 (37.2)	438 (29.7)	604 (41.9)	872 (59.9)
1,200	1,299	7,924 (51.2)	933 (44.0)			543 (35.5)	90 (84.5)	88 (52.1)	188 (64.2)	6,990 (52.3)			4,570 (51.2)	568 (38.5)	735 (50.9)	1,060 (72.8)
1,300	1,399	9,270 (59.9)	1,005 (47.4)			591 (38.7)	90 (84.5)	88 (52.1)	212 (72.3)	8,266 (61.9)			5,500 (61.6)	752 (50.9)	799 (55.3)	1,157 (79.5)
1,400	1,499	10,798 (69.8)	1,271 (60.0)			817 (53.5)	90 (84.5)	88 (52.1)	252 (86.2)	9,527 (71.3)			6,342 (71.0)	911 (61.8)	978 (67.7)	1,238 (85.1)
1,500	1,599	11,899 (76.9)	1,449 (68.4)			972 (63.6)	90 (84.5)	88 (52.1)	276 (94.3)	10,449 (78.2)			6,970 (78.1)	1,040 (70.5)	1,097 (76.0)	1,286 (88.4)
1,600	1,699	12,667 (81.8)	1,523 (71.8)			1,045 (68.4)	90 (84.5)	88 (52.1)	276 (94.3)	11,144 (83.4)			7,519 (84.2)	1,128 (76.5)	1,114 (77.1)	1,326 (91.2)
1,700	1,799	13,488 (87.1)	1,618 (76.3)			1,141 (74.6)	90 (84.5)	88 (52.1)	276 (94.3)	11,870 (88.9)			7,981 (89.4)	1,169 (79.2)	1,266 (87.7)	1,398 (96.1)
1,800	1,899	14,188 (91.7)	1,754 (82.7)			1,276 (83.5)	90 (84.5)	88 (52.1)	276 (94.3)	12,434 (93.1)			8,423 (94.4)	1,257 (85.2)	1,299 (89.9)	1,398 (96.1)
1,900	1,999	14,642 (94.6)	1,845 (87.0)			1,326 (86.8)	90 (84.5)	129 (76.1)	276 (94.3)	12,798 (95.8)			8,618 (96.5)	1,352 (91.6)	1,356 (93.9)	1,414 (97.2)
2,000		15,479 (100.0)	2,120 (100.0)			1,528 (100.0)	107 (100.0)	169 (100.0)	292 (100.0)	13,359 (100.0)			8,927 (100.0)	1,475 (100.0)	1,444 (100.0)	1,455 (100.0)
月平均賃金額		186,597	215,308		9,000	235,738	207,346	195,226	139,864	182,039	18,240	8,550	193,477	210,784	148,955	122,122
時間当平均賃金額		1,440	1,759		1,000	1,751	1,267	3,150	1,237	1,390	960	950	1,381	1,653	1,391	1,192
月一人当たり労働時間数		132	134		9	140	160	122	105	132	19	9	140	106	106	104
第1・20分位数		940	931		1,000	931	931	931	931	940	960	950	950	970	950	931
第1・10分位数		965	931		1,000	965	931	931	955	965	960	950	1,000	1,000	970	931
第1・4分位数		1,080	1,049		1,000	1,148	931	1,200	970	1,080	960	950	1,100	1,122	1,080	954
中位数		1,284	1,428		1,000	1,491	991	1,220	1,050	1,278	960	950	1,285	1,392	1,296	1,096
四分位偏差係数		0.1928	0.2423			0.2186	0.0989	0.3250	0.2219	0.1851			0.1782	0.1904	0.1941	0.1857

【上段】 累積労働者数

【下段】 累積構成比

時間当り所定内賃金額 （3手当を除く）	合計	男						女							
		男性計	17歳以下	18～19歳	20～54歳	55～59歳	60～64歳	65歳以上	女性計	17歳以下	18～19歳	20～54歳	55～59歳	60～64歳	65歳以上
計	9,202	5,138			2,372	424	945	1,398	4,064	36		2,125	664	481	757
円	340	152					36	115	188			73	36	21	58
-	920	(3.7)	(3.0)				(3.8)	(8.3)	(4.6)			(3.4)	(5.5)	(4.5)	(7.6)
921 -	921	340	152				36	115	188			73	36	21	58
		(3.7)	(3.0)				(3.8)	(8.3)	(4.6)			(3.4)	(5.5)	(4.5)	(7.6)
922 -	922	376	152				36	115	224			73	36	21	94
		(4.1)	(3.0)				(3.8)	(8.3)	(5.5)			(3.4)	(5.5)	(4.5)	(12.4)
923 -	923	376	152				36	115	224			73	36	21	94
		(4.1)	(3.0)				(3.8)	(8.3)	(5.5)			(3.4)	(5.5)	(4.5)	(12.4)
924 -	924	376	152				36	115	224			73	36	21	94
		(4.1)	(3.0)				(3.8)	(8.3)	(5.5)			(3.4)	(5.5)	(4.5)	(12.4)
925 -	925	376	152				36	115	224			73	36	21	94
		(4.1)	(3.0)				(3.8)	(8.3)	(5.5)			(3.4)	(5.5)	(4.5)	(12.4)
926 -	926	376	152				36	115	224			73	36	21	94
		(4.1)	(3.0)				(3.8)	(8.3)	(5.5)			(3.4)	(5.5)	(4.5)	(12.4)
927 -	927	376	152				36	115	224			73	36	21	94
		(4.1)	(3.0)				(3.8)	(8.3)	(5.5)			(3.4)	(5.5)	(4.5)	(12.4)
928 -	928	376	152				36	115	224			73	36	21	94
		(4.1)	(3.0)				(3.8)	(8.3)	(5.5)			(3.4)	(5.5)	(4.5)	(12.4)
929 -	929	376	152				36	115	224			73	36	21	94
		(4.1)	(3.0)				(3.8)	(8.3)	(5.5)			(3.4)	(5.5)	(4.5)	(12.4)
930 -	930	376	152				36	115	224			73	36	21	94
		(4.1)	(3.0)				(3.8)	(8.3)	(5.5)			(3.4)	(5.5)	(4.5)	(12.4)
931 -	931	376	152				36	115	224			73	36	21	94
		(4.1)	(3.0)				(3.8)	(8.3)	(5.5)			(3.4)	(5.5)	(4.5)	(12.4)
932 -	932	376	152				36	115	224			73	36	21	94
		(4.1)	(3.0)				(3.8)	(8.3)	(5.5)			(3.4)	(5.5)	(4.5)	(12.4)
933 -	933	376	152				36	115	224			73	36	21	94
		(4.1)	(3.0)				(3.8)	(8.3)	(5.5)			(3.4)	(5.5)	(4.5)	(12.4)
934 -	934	376	152				36	115	224			73	36	21	94
		(4.1)	(3.0)				(3.8)	(8.3)	(5.5)			(3.4)	(5.5)	(4.5)	(12.4)
935 -	935	654	387		43		79	265	267			94	36	21	115
		(7.1)	(7.5)		(1.8)		(8.4)	(19.0)	(6.6)			(4.4)	(5.5)	(4.5)	(15.3)
936 -	936	691	387		43		79	265	303			130	36	21	115
		(7.5)	(7.5)		(1.8)		(8.4)	(19.0)	(7.5)			(6.1)	(5.5)	(4.5)	(15.3)
937 -	937	691	387		43		79	265	303			130	36	21	115
		(7.5)	(7.5)		(1.8)		(8.4)	(19.0)	(7.5)			(6.1)	(5.5)	(4.5)	(15.3)
938 -	938	691	387		43		79	265	303			130	36	21	115
		(7.5)	(7.5)		(1.8)		(8.4)	(19.0)	(7.5)			(6.1)	(5.5)	(4.5)	(15.3)
939 -	939	691	387		43		79	265	303			130	36	21	115
		(7.5)	(7.5)		(1.8)		(8.4)	(19.0)	(7.5)			(6.1)	(5.5)	(4.5)	(15.3)
940 -	940	763	387		43		79	265	376			130	36	21	188
		(8.3)	(7.5)		(1.8)		(8.4)	(19.0)	(9.2)			(6.1)	(5.5)	(4.5)	(24.8)
941 -	941	763	387		43		79	265	376			130	36	21	188
		(8.3)	(7.5)		(1.8)		(8.4)	(19.0)	(9.2)			(6.1)	(5.5)	(4.5)	(24.8)
942 -	942	763	387		43		79	265	376			130	36	21	188
		(8.3)	(7.5)		(1.8)		(8.4)	(19.0)	(9.2)			(6.1)	(5.5)	(4.5)	(24.8)
943 -	943	763	387		43		79	265	376			130	36	21	188
		(8.3)	(7.5)		(1.8)		(8.4)	(19.0)	(9.2)			(6.1)	(5.5)	(4.5)	(24.8)
944 -	944	763	387		43		79	265	376			130	36	21	188
		(8.3)	(7.5)		(1.8)		(8.4)	(19.0)	(9.2)			(6.1)	(5.5)	(4.5)	(24.8)
945 -	945	763	387		43		79	265	376			130	36	21	188
		(8.3)	(7.5)		(1.8)		(8.4)	(19.0)	(9.2)			(6.1)	(5.5)	(4.5)	(24.8)



946	-	946	763 (8.3)	387 (7.5)			43 (1.8)		79 (8.4)	265 (19.0)	376 (9.2)			130 (6.1)	36 (5.5)	21 (4.5)	188 (24.8)
947	-	947	763 (8.3)	387 (7.5)			43 (1.8)		79 (8.4)	265 (19.0)	376 (9.2)			130 (6.1)	36 (5.5)	21 (4.5)	188 (24.8)
948	-	948	800 (8.7)	387 (7.5)			43 (1.8)		79 (8.4)	265 (19.0)	412 (10.1)			167 (7.8)	36 (5.5)	21 (4.5)	188 (24.8)
949	-	949	800 (8.7)	387 (7.5)			43 (1.8)		79 (8.4)	265 (19.0)	412 (10.1)			167 (7.8)	36 (5.5)	21 (4.5)	188 (24.8)
950		950	1,159 (12.6)	430 (8.4)			43 (1.8)		79 (8.4)	308 (22.1)	729 (17.9)			282 (13.3)	36 (5.5)	101 (20.9)	310 (41.0)
951		951	1,159 (12.6)	430 (8.4)			43 (1.8)		79 (8.4)	308 (22.1)	729 (17.9)			282 (13.3)	36 (5.5)	101 (20.9)	310 (41.0)
952		952	1,159 (12.6)	430 (8.4)			43 (1.8)		79 (8.4)	308 (22.1)	729 (17.9)			282 (13.3)	36 (5.5)	101 (20.9)	310 (41.0)
953		953	1,159 (12.6)	430 (8.4)			43 (1.8)		79 (8.4)	308 (22.1)	729 (17.9)			282 (13.3)	36 (5.5)	101 (20.9)	310 (41.0)
954		954	1,195 (13.0)	430 (8.4)			43 (1.8)		79 (8.4)	308 (22.1)	765 (18.8)			318 (15.0)	36 (5.5)	101 (20.9)	310 (41.0)
955		955	1,195 (13.0)	430 (8.4)			43 (1.8)		79 (8.4)	308 (22.1)	765 (18.8)			318 (15.0)	36 (5.5)	101 (20.9)	310 (41.0)
956		956	1,195 (13.0)	430 (8.4)			43 (1.8)		79 (8.4)	308 (22.1)	765 (18.8)			318 (15.0)	36 (5.5)	101 (20.9)	310 (41.0)
957		957	1,195 (13.0)	430 (8.4)			43 (1.8)		79 (8.4)	308 (22.1)	765 (18.8)			318 (15.0)	36 (5.5)	101 (20.9)	310 (41.0)
958		958	1,195 (13.0)	430 (8.4)			43 (1.8)		79 (8.4)	308 (22.1)	765 (18.8)			318 (15.0)	36 (5.5)	101 (20.9)	310 (41.0)
959		959	1,195 (13.0)	430 (8.4)			43 (1.8)		79 (8.4)	308 (22.1)	765 (18.8)			318 (15.0)	36 (5.5)	101 (20.9)	310 (41.0)
960		960	1,195 (13.0)	430 (8.4)			43 (1.8)		79 (8.4)	308 (22.1)	765 (18.8)			318 (15.0)	36 (5.5)	101 (20.9)	310 (41.0)
961		961	1,274 (13.8)	467 (9.1)			43 (1.8)		79 (8.4)	345 (24.6)	808 (19.9)			318 (15.0)	36 (5.5)	101 (20.9)	353 (46.6)
962		962	1,296 (14.1)	488 (9.5)			43 (1.8)		79 (8.4)	366 (26.2)	808 (19.9)			318 (15.0)	36 (5.5)	101 (20.9)	353 (46.6)
963		963	1,296 (14.1)	488 (9.5)			43 (1.8)		79 (8.4)	366 (26.2)	808 (19.9)			318 (15.0)	36 (5.5)	101 (20.9)	353 (46.6)
964		964	1,317 (14.3)	488 (9.5)			43 (1.8)		79 (8.4)	366 (26.2)	829 (20.4)			318 (15.0)	36 (5.5)	101 (20.9)	374 (49.5)
965		965	1,317 (14.3)	488 (9.5)			43 (1.8)		79 (8.4)	366 (26.2)	829 (20.4)			318 (15.0)	36 (5.5)	101 (20.9)	374 (49.5)
966		966	1,317 (14.3)	488 (9.5)			43 (1.8)		79 (8.4)	366 (26.2)	829 (20.4)			318 (15.0)	36 (5.5)	101 (20.9)	374 (49.5)
967		967	1,462 (15.9)	597 (11.6)			43 (1.8)		115 (12.2)	438 (31.4)	865 (21.3)			318 (15.0)	36 (5.5)	101 (20.9)	410 (54.2)
968		968	1,484 (16.1)	597 (11.6)			43 (1.8)		115 (12.2)	438 (31.4)	887 (21.8)			340 (16.0)	36 (5.5)	101 (20.9)	410 (54.2)
969		969	1,484 (16.1)	597 (11.6)			43 (1.8)		115 (12.2)	438 (31.4)	887 (21.8)			340 (16.0)	36 (5.5)	101 (20.9)	410 (54.2)
970		970	1,484 (16.1)	597 (11.6)			43 (1.8)		115 (12.2)	438 (31.4)	887 (21.8)			340 (16.0)	36 (5.5)	101 (20.9)	410 (54.2)
971		971	1,484 (16.1)	597 (11.6)			43 (1.8)		115 (12.2)	438 (31.4)	887 (21.8)			340 (16.0)	36 (5.5)	101 (20.9)	410 (54.2)
972		972	1,484 (16.1)	597 (11.6)			43 (1.8)		115 (12.2)	438 (31.4)	887 (21.8)			340 (16.0)	36 (5.5)	101 (20.9)	410 (54.2)
973		973	1,484 (16.1)	597 (11.6)			43 (1.8)		115 (12.2)	438 (31.4)	887 (21.8)			340 (16.0)	36 (5.5)	101 (20.9)	410 (54.2)
974		974	1,484 (16.1)	597 (11.6)			43 (1.8)		115 (12.2)	438 (31.4)	887 (21.8)			340 (16.0)	36 (5.5)	101 (20.9)	410 (54.2)

975	975	1,484 (16.1)	597 (11.6)			43 (1.8)		115 (12.2)	438 (31.4)	887 (21.8)			340 (16.0)	36 (5.5)	101 (20.9)	410 (54.2)
976	976	1,484 (16.1)	597 (11.6)			43 (1.8)		115 (12.2)	438 (31.4)	887 (21.8)			340 (16.0)	36 (5.5)	101 (20.9)	410 (54.2)
977	977	1,484 (16.1)	597 (11.6)			43 (1.8)		115 (12.2)	438 (31.4)	887 (21.8)			340 (16.0)	36 (5.5)	101 (20.9)	410 (54.2)
978	978	1,484 (16.1)	597 (11.6)			43 (1.8)		115 (12.2)	438 (31.4)	887 (21.8)			340 (16.0)	36 (5.5)	101 (20.9)	410 (54.2)
979	979	1,484 (16.1)	597 (11.6)			43 (1.8)		115 (12.2)	438 (31.4)	887 (21.8)			340 (16.0)	36 (5.5)	101 (20.9)	410 (54.2)
980	980	1,527 (16.6)	597 (11.6)			43 (1.8)		115 (12.2)	438 (31.4)	930 (22.9)			340 (16.0)	79 (11.9)	101 (20.9)	410 (54.2)
981	981	1,527 (16.6)	597 (11.6)			43 (1.8)		115 (12.2)	438 (31.4)	930 (22.9)			340 (16.0)	79 (11.9)	101 (20.9)	410 (54.2)
982	982	1,527 (16.6)	597 (11.6)			43 (1.8)		115 (12.2)	438 (31.4)	930 (22.9)			340 (16.0)	79 (11.9)	101 (20.9)	410 (54.2)
983	983	1,527 (16.6)	597 (11.6)			43 (1.8)		115 (12.2)	438 (31.4)	930 (22.9)			340 (16.0)	79 (11.9)	101 (20.9)	410 (54.2)
984	984	1,548 (16.8)	597 (11.6)			43 (1.8)		115 (12.2)	438 (31.4)	951 (23.4)			361 (17.0)	79 (11.9)	101 (20.9)	410 (54.2)
985	985	1,548 (16.8)	597 (11.6)			43 (1.8)		115 (12.2)	438 (31.4)	951 (23.4)			361 (17.0)	79 (11.9)	101 (20.9)	410 (54.2)
986	986	1,548 (16.8)	597 (11.6)			43 (1.8)		115 (12.2)	438 (31.4)	951 (23.4)			361 (17.0)	79 (11.9)	101 (20.9)	410 (54.2)
987	987	1,548 (16.8)	597 (11.6)			43 (1.8)		115 (12.2)	438 (31.4)	951 (23.4)			361 (17.0)	79 (11.9)	101 (20.9)	410 (54.2)
988	988	1,548 (16.8)	597 (11.6)			43 (1.8)		115 (12.2)	438 (31.4)	951 (23.4)			361 (17.0)	79 (11.9)	101 (20.9)	410 (54.2)
989	989	1,569 (17.1)	597 (11.6)			43 (1.8)		115 (12.2)	438 (31.4)	973 (23.9)			382 (18.0)	79 (11.9)	101 (20.9)	410 (54.2)
990	990	1,569 (17.1)	597 (11.6)			43 (1.8)		115 (12.2)	438 (31.4)	973 (23.9)			382 (18.0)	79 (11.9)	101 (20.9)	410 (54.2)
991	991	1,569 (17.1)	597 (11.6)			43 (1.8)		115 (12.2)	438 (31.4)	973 (23.9)			382 (18.0)	79 (11.9)	101 (20.9)	410 (54.2)
992	992	1,591 (17.3)	597 (11.6)			43 (1.8)		115 (12.2)	438 (31.4)	994 (24.5)			382 (18.0)	101 (15.1)	101 (20.9)	410 (54.2)
993	993	1,591 (17.3)	597 (11.6)			43 (1.8)		115 (12.2)	438 (31.4)	994 (24.5)			382 (18.0)	101 (15.1)	101 (20.9)	410 (54.2)
994	994	1,627 (17.7)	633 (12.3)			43 (1.8)		115 (12.2)	475 (34.0)	994 (24.5)			382 (18.0)	101 (15.1)	101 (20.9)	410 (54.2)
995	995	1,627 (17.7)	633 (12.3)			43 (1.8)		115 (12.2)	475 (34.0)	994 (24.5)			382 (18.0)	101 (15.1)	101 (20.9)	410 (54.2)
996	996	1,627 (17.7)	633 (12.3)			43 (1.8)		115 (12.2)	475 (34.0)	994 (24.5)			382 (18.0)	101 (15.1)	101 (20.9)	410 (54.2)
997	997	1,649 (17.9)	654 (12.7)			43 (1.8)		115 (12.2)	496 (35.5)	994 (24.5)			382 (18.0)	101 (15.1)	101 (20.9)	410 (54.2)
998	998	1,649 (17.9)	654 (12.7)			43 (1.8)		115 (12.2)	496 (35.5)	994 (24.5)			382 (18.0)	101 (15.1)	101 (20.9)	410 (54.2)
999	999	1,649 (17.9)	654 (12.7)			43 (1.8)		115 (12.2)	496 (35.5)	994 (24.5)			382 (18.0)	101 (15.1)	101 (20.9)	410 (54.2)
1,000	1,000	2,283 (24.8)	712 (13.9)			79 (3.3)		115 (12.2)	518 (37.0)	1,571 (38.7)	36 (100.0)		686 (32.3)	180 (27.0)	165 (34.2)	504 (66.7)
1,001	1,001	2,283 (24.8)	712 (13.9)			79 (3.3)		115 (12.2)	518 (37.0)	1,571 (38.7)			686 (32.3)	180 (27.0)	165 (34.2)	504 (66.7)
1,002	1,002	2,283 (24.8)	712 (13.9)			79 (3.3)		115 (12.2)	518 (37.0)	1,571 (38.7)			686 (32.3)	180 (27.0)	165 (34.2)	504 (66.7)
1,003	1,003	2,283 (24.8)	712 (13.9)			79 (3.3)		115 (12.2)	518 (37.0)	1,571 (38.7)			686 (32.3)	180 (27.0)	165 (34.2)	504 (66.7)

1,004	1,004	2,283 (24.8)	712 (13.9)			79 (3.3)		115 (12.2)	518 (37.0)	1,571 (38.7)			686 (32.3)	180 (27.0)	165 (34.2)	504 (66.7)
1,005	1,005	2,305 (25.0)	712 (13.9)			79 (3.3)		115 (12.2)	518 (37.0)	1,592 (39.2)			686 (32.3)	180 (27.0)	165 (34.2)	526 (69.5)
1,006	1,006	2,305 (25.0)	712 (13.9)			79 (3.3)		115 (12.2)	518 (37.0)	1,592 (39.2)			686 (32.3)	180 (27.0)	165 (34.2)	526 (69.5)
1,007	1,007	2,305 (25.0)	712 (13.9)			79 (3.3)		115 (12.2)	518 (37.0)	1,592 (39.2)			686 (32.3)	180 (27.0)	165 (34.2)	526 (69.5)
1,008	1,008	2,305 (25.0)	712 (13.9)			79 (3.3)		115 (12.2)	518 (37.0)	1,592 (39.2)			686 (32.3)	180 (27.0)	165 (34.2)	526 (69.5)
1,009	1,009	2,305 (25.0)	712 (13.9)			79 (3.3)		115 (12.2)	518 (37.0)	1,592 (39.2)			686 (32.3)	180 (27.0)	165 (34.2)	526 (69.5)
1,010	1,010	2,305 (25.0)	712 (13.9)			79 (3.3)		115 (12.2)	518 (37.0)	1,592 (39.2)			686 (32.3)	180 (27.0)	165 (34.2)	526 (69.5)
1,011	1,011	2,305 (25.0)	712 (13.9)			79 (3.3)		115 (12.2)	518 (37.0)	1,592 (39.2)			686 (32.3)	180 (27.0)	165 (34.2)	526 (69.5)
1,012	1,012	2,305 (25.0)	712 (13.9)			79 (3.3)		115 (12.2)	518 (37.0)	1,592 (39.2)			686 (32.3)	180 (27.0)	165 (34.2)	526 (69.5)
1,013	1,013	2,305 (25.0)	712 (13.9)			79 (3.3)		115 (12.2)	518 (37.0)	1,592 (39.2)			686 (32.3)	180 (27.0)	165 (34.2)	526 (69.5)
1,014	1,014	2,305 (25.0)	712 (13.9)			79 (3.3)		115 (12.2)	518 (37.0)	1,592 (39.2)			686 (32.3)	180 (27.0)	165 (34.2)	526 (69.5)
1,015	1,015	2,305 (25.0)	712 (13.9)			79 (3.3)		115 (12.2)	518 (37.0)	1,592 (39.2)			686 (32.3)	180 (27.0)	165 (34.2)	526 (69.5)
1,016	1,016	2,305 (25.0)	712 (13.9)			79 (3.3)		115 (12.2)	518 (37.0)	1,592 (39.2)			686 (32.3)	180 (27.0)	165 (34.2)	526 (69.5)
1,017	1,017	2,305 (25.0)	712 (13.9)			79 (3.3)		115 (12.2)	518 (37.0)	1,592 (39.2)			686 (32.3)	180 (27.0)	165 (34.2)	526 (69.5)
1,018	1,018	2,326 (25.3)	712 (13.9)			79 (3.3)		115 (12.2)	518 (37.0)	1,614 (39.7)			707 (33.3)	180 (27.0)	165 (34.2)	526 (69.5)
1,019	1,019	2,435 (26.5)	712 (13.9)			79 (3.3)		115 (12.2)	518 (37.0)	1,723 (42.4)			743 (35.0)	252 (38.0)	165 (34.2)	526 (69.5)
1,020	1,020	2,435 (26.5)	712 (13.9)			79 (3.3)		115 (12.2)	518 (37.0)	1,723 (42.4)			743 (35.0)	252 (38.0)	165 (34.2)	526 (69.5)
1,021	1,021	2,435 (26.5)	712 (13.9)			79 (3.3)		115 (12.2)	518 (37.0)	1,723 (42.4)			743 (35.0)	252 (38.0)	165 (34.2)	526 (69.5)
1,022	1,022	2,435 (26.5)	712 (13.9)			79 (3.3)		115 (12.2)	518 (37.0)	1,723 (42.4)			743 (35.0)	252 (38.0)	165 (34.2)	526 (69.5)
1,023	1,023	2,435 (26.5)	712 (13.9)			79 (3.3)		115 (12.2)	518 (37.0)	1,723 (42.4)			743 (35.0)	252 (38.0)	165 (34.2)	526 (69.5)
1,024	1,024	2,435 (26.5)	712 (13.9)			79 (3.3)		115 (12.2)	518 (37.0)	1,723 (42.4)			743 (35.0)	252 (38.0)	165 (34.2)	526 (69.5)
1,025	1,025	2,435 (26.5)	712 (13.9)			79 (3.3)		115 (12.2)	518 (37.0)	1,723 (42.4)			743 (35.0)	252 (38.0)	165 (34.2)	526 (69.5)
1,026	1,026	2,456 (26.7)	734 (14.3)			79 (3.3)		115 (12.2)	539 (38.6)	1,723 (42.4)			743 (35.0)	252 (38.0)	165 (34.2)	526 (69.5)
1,027	1,027	2,478 (26.9)	755 (14.7)			79 (3.3)	21 (5.1)	115 (12.2)	539 (38.6)	1,723 (42.4)			743 (35.0)	252 (38.0)	165 (34.2)	526 (69.5)
1,028	1,028	2,478 (26.9)	755 (14.7)			79 (3.3)	21 (5.1)	115 (12.2)	539 (38.6)	1,723 (42.4)			743 (35.0)	252 (38.0)	165 (34.2)	526 (69.5)
1,029	1,029	2,478 (26.9)	755 (14.7)			79 (3.3)	21 (5.1)	115 (12.2)	539 (38.6)	1,723 (42.4)			743 (35.0)	252 (38.0)	165 (34.2)	526 (69.5)
1,030	1,030	2,521 (27.4)	755 (14.7)			79 (3.3)	21 (5.1)	115 (12.2)	539 (38.6)	1,766 (43.4)			786 (37.0)	252 (38.0)	165 (34.2)	526 (69.5)
1,031	1,031	2,521 (27.4)	755 (14.7)			79 (3.3)	21 (5.1)	115 (12.2)	539 (38.6)	1,766 (43.4)			786 (37.0)	252 (38.0)	165 (34.2)	526 (69.5)
1,032	1,039	2,687 (29.2)	885 (17.2)			115 (4.9)	43 (10.1)	188 (19.9)	539 (38.6)	1,802 (44.3)			786 (37.0)	252 (38.0)	165 (34.2)	562 (74.3)

1,040	1,049	2,745 (29.8)	885 (17.2)			115 (4.9)	43 (10.1)	188 (19.9)	539 (38.6)	1,860 (45.8)			808 (38.0)	288 (43.4)	165 (34.2)	562 (74.3)
1,050	1,059	2,867 (31.2)	922 (17.9)			115 (4.9)	43 (10.1)	188 (19.9)	575 (41.2)	1,945 (47.9)			893 (42.0)	288 (43.4)	165 (34.2)	562 (74.3)
1,060	1,069	3,046 (33.1)	1,080 (21.0)			115 (4.9)	64 (15.2)	288 (30.5)	612 (43.7)	1,967 (48.4)			915 (43.1)	288 (43.4)	165 (34.2)	562 (74.3)
1,070	1,079	3,177 (34.5)	1,080 (21.0)			115 (4.9)	64 (15.2)	288 (30.5)	612 (43.7)	2,097 (51.6)			951 (44.8)	288 (43.4)	237 (49.3)	584 (77.1)
1,080	1,089	3,277 (35.6)	1,137 (22.1)			115 (4.9)	86 (20.2)	288 (30.5)	648 (46.3)	2,140 (52.7)			994 (46.8)	288 (43.4)	237 (49.3)	584 (77.1)
1,090	1,099	3,320 (36.1)	1,159 (22.6)			115 (4.9)	107 (25.3)	288 (30.5)	648 (46.3)	2,161 (53.2)			1,015 (47.8)	288 (43.4)	237 (49.3)	584 (77.1)
1,100	1,199	4,121 (44.8)	1,578 (30.7)			303 (12.8)	143 (33.9)	425 (45.0)	706 (50.5)	2,544 (62.6)			1,189 (55.9)	361 (54.3)	317 (65.8)	641 (84.7)
1,200	1,299	4,899 (53.2)	2,031 (39.5)			498 (21.0)	143 (33.9)	468 (49.6)	922 (65.9)	2,868 (70.6)			1,413 (66.5)	419 (63.0)	338 (70.2)	663 (87.6)
1,300	1,399	5,412 (58.8)	2,385 (46.4)			664 (28.0)	201 (47.5)	562 (59.5)	958 (68.5)	3,027 (74.5)			1,550 (72.9)	419 (63.0)	338 (70.2)	684 (90.4)
1,400	1,499	5,852 (63.6)	2,689 (52.3)			837 (35.3)	201 (47.5)	620 (65.6)	1,030 (73.7)	3,163 (77.8)			1,629 (76.6)	419 (63.0)	359 (74.7)	720 (95.2)
1,500	1,599	6,376 (69.3)	3,098 (60.3)			1,095 (46.1)	223 (52.5)	656 (69.5)	1,124 (80.4)	3,279 (80.7)			1,723 (81.1)	419 (63.0)	381 (79.1)	720 (95.2)
1,600	1,699	6,810 (74.0)	3,401 (66.2)			1,268 (53.4)	223 (52.5)	786 (83.2)	1,124 (80.4)	3,409 (83.9)			1,817 (85.5)	419 (63.0)	417 (86.6)	720 (95.2)
1,700	1,799	7,336 (79.7)	3,775 (73.5)			1,447 (61.0)	259 (61.1)	844 (89.4)	1,225 (87.6)	3,561 (87.6)			1,932 (90.9)	455 (68.5)	417 (86.6)	720 (95.2)
1,800	1,899	7,921 (86.1)	4,260 (82.9)			1,759 (74.1)	323 (76.3)	880 (93.2)	1,297 (92.8)	3,661 (90.1)			1,996 (93.9)	491 (73.9)	417 (86.6)	720 (95.2)
1,900	1,999	8,065 (87.6)	4,345 (84.6)			1,802 (76.0)	345 (81.3)	902 (95.5)	1,297 (92.8)	3,719 (91.5)			2,018 (95.0)	491 (73.9)	417 (86.6)	757 (100.0)
2,000		9,202 (100.0)	5,138 (100.0)			2,372 (100.0)	424 (100.0)	945 (100.0)	1,398 (100.0)	4,064 (100.0)			2,125 (100.0)	664 (100.0)	481 (100.0)	
月平均賃金額		203,231	237,305			274,135	287,174	210,481	177,818	160,146	12,000		168,698	221,929	164,261	86,366
時間当平均賃金額		1,412	1,536			1,715	1,720	1,389	1,275	1,255	1,000		1,257	1,451	1,309	1,055
月一人当たり労働時間数		139	152			160	169	149	137	123	12		130	152	121	83
第1・20分位数		935	935			1,133	1,027	935	664	922	1,000		936	840	950	757
第1・10分位数		950	967			1,190	1,032	967	935	948	1,000		950	980	950	922
第1・4分位数		1,005	1,136			1,354	1,097	1,066	962	1,000	1,000		1,000	1,000	1,000	950
中位数		1,260	1,451			1,664	1,547	1,306	1,120	1,079	1,000		1,100	1,193	1,116	967
四分位偏差係数		0.2786	0.2350			0.1644	0.2453	0.2140	0.2460	0.1909			0.2082	0.4405	0.2272	0.0620

【上段】 累積労働者数

【下段】 累積構成比